Northeast Louisiana's Morning Newspaper

The Morning World brings to thousands of Northeast Louisiana readers the latest news, including general news and sports news appearing in no other morning newspaper circulated in this area. Read the World for your morning news of the Twin Cities, Northeast Louisiana, the nation and the world.

Monroe Morning World

The Weather

LOUISIANA: Fair and warmer Sunday, Monday partly cloudy and mild.

ARKANSAS: Generally fair Sunday and Monday, warmer Sunday.

MONROE: Maximum 55; Minimum 38.

VOL. 25—NO. 138 | Full Associated Press And United Press | MONROE, LOUISIANA, SUNDAY, MARCH 7, 1954 | FORTY-SIX PAGES | PRICE TEN CENTS

Nationalist Leader Seized In Battle

Stevens Denies He Will Resign; Roger Kyes Out

WASHINGTON, March 6—UP—Deputy Defense Secretary Roger M. Kyes' resignation, effective May 1, was announced Saturday, and the White House said it had no connection with the Army-McCarthy dispute.

Army Secretary Robert T. Stevens also issued a statement denying that he intends to resign because of 'some stormy weather that I personally have encountered over the past 10 days."

Nevertheless, the surprise announcement that Kyes would step out of the No 2 Defense Department job was a spectacular sidelight to Stevens' dispute with Sen. Joseph McCarthy (R-Wis.) over the Communist-in-Army issue.

Stevens' statement was made scarcely an hour after the White House announced that Kyes, 48 years old Saturday, had submitted his resignation to President Eisenhower and Defense Secretary Charles E. Wilson.

Wilson described Kyes' imminent departure as a "real loss." The White House and department both explained that Kyes, who was known as a "tough guy, but fair" had agreed to serve only one year. The year expired Feb. 2, but Wilson prevailed on him to stay on until May 1.

Stevens tried to spike once and for all growing reports that he intends to quit.

"Having served the mangificent United States Army in two world wars and for more than a year as secretary of the Army," Stevens said, "I do not intend to end that service because of some stormy weather that I personally have encountered over the past 10 days."

That was a reference to his troubles with McCarthy and the recent meeting with members of McCarthy's permanent investigating subcommittee. The meeting was widely interpreted as a Stevens "surrender" to McCarthy with his agreement to produce Army witnesses for the Senator's Communist-in-Army inquiries.

Stevens said he was in New York Friday and had "no knowledge" of the rumor about his reported resignation or of the actual resignation tendered by John Kane, one of his assistants.

Kane said he was resigning because of the lack of support given Stevens in the McCarthy controversy. Kane did not name those

(Continued on Second Page)

BEFORE THE REFUSAL TO ANSWER — Frank McGee is sworn in as a witness before the Senate Investigations Subcommittee in Washington, D. C., Friday, after hearing Peter A. Gargis testify that he and McGee were members of the same communist cell while employed at the Federal Telecommunications Laboratory in Nutley, N. J. McGee, who now resides in Monroe, La., refused to say whether this were true.

Narcotics Worth $2 Million Seized In New York Raid

NEW YORK, March 6 (AP) — A man described as the "apparent successor" to the late Irving (Waxey) Gordon was held in stiff bail today after what a top official called the biggest narcotics raid in more than 30 years.

The raiders seized heroin and opium they estimated was worth $2,117,500 in the retail market.

Waxey Gordon's reported rackets heir was listed as Saul Gelb, 57, a New Yorker. Officials tagged him as "one of the most important narcotics violators in the country at this time."

He is an Austrian-born alien against whom a deportation action has been pending for some time.

Gelb was arraigned on charges of receiving and concealing narcotics. When he told U.S. Commissioner Edward D. McDonald he couldn't raise $75,000 bail despite his seeming affluence, he has taken away to a detention pen for a hearing March 12.

The same bond was set for an alleged confederate of Gelb's, a widow with a record as a prostitute named Mrs. Joan Kauffman, 47. She will get a hearing March 18 on a charge of illegal possession of narcotics.

Under Mrs. Kauffman's bedroom floor officers said they turned up nearly half of the confiscated opium and heroin.

The rest reportedly was found on Gelb's person and in a dingy, East Side flat he used as a laboratory.

The suspects were arrested last night, capping a two-year surveillance by federal and city narcotics agents.

INDEX

Churches	8C	Radio & TV	11B
Class.	12-15A	Society	Sec. B
Editorials	4A	Sports	9-11A
Fard. News	10C	Theaters	11B

INSURE YOUR FUTURE, PROTECT OUR FORESTS

Bandit Confesses Crime For Which Another Punished

FORT WAYNE, Ind., March 6—UP—The FBI said Saturday that "lunch time bandit" Bernard La Clair has confessed nine bank robberies, including one for which an innocent man is serving a sentence.

Special FBI agent Leonard Blaylock said La Clair, 31, who turned to robbery when his garage and used car business went on the rocks, took more than $160,000 in the fantastic series of crimes, splitting the take with accomplices.

Blaylock said La Clair confessed robbing the Kensington branch of the New Britain National Bank at Berlin, Conn., of $25,900 Jan. 6, 1953. Lawreme D. Howley, 31, who has protested his innocence, is now serving a 10-year term for the robbery in the federal penitentiary at Danbury, Conn.

Blaylock said he was notified by the FBI at Hartford that agents there have seized La Clair's brother, Donard, 25, and Sylvester Morrision, 44, as accomplices in the Berlin robbery.

Blaylock said the FBI at New Haven, Conn., have arrested still another alleged accomplice, John Henry Martin III, of East Hartford, on charges that he partici-

(Continued on Second Page)

Demos Primed To Seek Boosts In Exemptions

Leaders Ready In Both Houses For Tax Fight

WASHINGTON, March 6 (AP) — Senate and House Democrats showed signs today of competing for the first chance at trying to boost income tax exemptions.

In the House, Democrats have agreed definitely to make their move when a bill completely overhauling the tax laws comes up on the floor March 17. They are maneuvering to tack onto it a provision upping from $600 to $700 the personal exemption now allowed the individual taxpayer and each of his dependents.

House rules bar any earlier effort, linked to a bill to cut some excise taxes and extend others. The excise bill is set for House action next Wednesday.

Over in the Senate, the rules are different and some Democrats are talking of using the excise bill, when it arrives from the House, as a vehicle for hiking exemptions.

Sen. George (D-Ga), senior Democrat on the Senate Finance Committee, said this is a possibility. George is pushing a proposal to lift the income tax exemption from $600 to $800.

The senator said he will make up his mind on strategy after conferring next week with Democrats in both Senate and House.

House Democrats say they are going to scrap not only for higher exemptions for individual income taxpayers but also to kill a Republican plan for slashes in taxes on personal income received from dividends on stocks of corporations.

They expect to combine their own proposals into a single motion—the only one they will be allowed when the tax revision bill reaches the floor.

If they succeed, the result would be a net cut of $2,160,000,000 in revenue—and a saving of that much to taxpayers—in the first year. In later years, when the tax program takes full effect, the figure would be $1,600,000,000.

It works out this way:

Boosting the individual exemption by $100 would lower tax bills by $2,400,000,000 a year. This would be partially offset by wiping out the Republican-sponsored reduction in taxes on dividends—a reduction which would come to 240 million dollars the first year and 860 million later on.

The Democratic approach in the House represents a compromise between those who wanted to kill not only the dividend tax reduction but also other tax benefits the GOP is recommending for business. These other benefits would include such things as more generous allowances for losses in past years and faster deduction of depreciation costs.

Democrats say the suggested slash in dividend taxes would constitute a windfall or "give-away" to six-tenths of 1 per cent of all the families in the nation, who would receive 80 per cent of the direct tax benefits.

The Republican position is that the slash in dividend taxes would stimulate business investment and expansion along with employment and the national economy.

Frank McGee's Partner Is 'Horrified' At News

Howard Waltman, majority stock holder in the Twin City Television Co., 1211 DeSiard, announced to the Morning World that he was "shocked and horrified" at the news that his assistant, Frank McGee, refused to cooperate with the McCarthy committee.

"He was my instructor at the Pierce School of Radio and Television in 1951. He never asserted himself in one way or the other concerning his beliefs." Mr. Waltman, astounded and visibly shaken said, "You read about these things, but you never think you will find your name in connection with them."

He said that as an American Legionnaire, he is ashamed to associate with the man who refused to cooperate with the Federal Bureau of Investigation and that as a reserve army officer, he could not and would not support such an individual. Waltman stated that he was in Shreveport and arrived in Monroe Friday night to find his name implicated with something which he is in no way associated.

"Am I to be held responsible for another man's past?"

McGee was hailed before the McCarthy committee to answer questions concerning subversive activities in connection with the Federal Telecommunications Laboratories, at Nutley, N. J. McCarthy stated that the individual, Frank Mason McGee, was a Communist educational instructor and lecturer at the plant. McGee refused to cooperate with the committee, taking the alternative, the "fifth amendment course."

Waltman said that it is the duty of every American to cooperate with the authorities in the fight against the Communist menace. He said that he is taking immediate action to see that McGee is removed from the television company. "As a patriotic American, I cannot find myself compatible with a man who refuses to cooperate with the government and the congress."

Waltman added that he was not in Washington but if he had been, "It would have been to visit the Washington Monument."

IN THE NEWS — Sultan Mohammed Ben Moulay Arafa of Morocco was wounded Friday when a terrorist bomb blasted the mosque where he was praying in the tourist city of Marrakech.

Probes Of Corruption Disclosed

WASHINGTON, March 6—UP—The Department of Justice is carrying on a two-pronged investigation of past corruption in the federal government, it was disclosed Saturday.

Informed sources said the inquiries are being conducted by grand juries here and in New York, under the overall supervision of Wylls Newcomb, a special assistant of Attorney General Herbert Brownell Jr.

Newcomb, prominent New York attorney, in 1951-52 conducted an investigation into the links between crime and politics in the race track center of Saratoga, N. Y. At the time Newcomb was a special assistant attorney general for the state of New York. He left that investigation last September to accept the post under Brownell.

The Justice Department had no comment on any phase of the cur-

(Continued on Second Page)

School Calendar Is Released By Supt. Van Odom

Van D. Odom, superintendent of the Monroe city school system, has announced the school calendar for the coming year. The announcement, made yesterday, following the adoption of the calendar by the board this week, also set the date for opening of the city schools in later years.

The opening date, as set by the board will be the first Tuesday after Labor Day in September. For the school year 1954-55, the opening date will be September 7 with that and the following two days devoted to a teachers' workshop.

On September 10 all pupils of the system will register, then begin actual classes on September 13.

The school year will close on May 27, 1955, making a total of 180 days of classwork.

Holidays set aside for the year are November 25 and 26 for Thanksgiving. From Wednesday, December 22, the day of closing, until January 3, has been designated as Christmas holidays.

The system will also observe Good Friday, April 15, 1955, as a holiday.

Also announced by the superintendent were age limits for the entrance into kindergarten operated by the Monroe city school system. Any child who reaches his fifth birthday on or before January 6, 1955, and who resides within the city limits of Monroe will be eligible to enter the kindergarten next fall. The restriction on all children living outside of the city limits was made because of the increased enrollment in this grade, it was pointed out. The action was taken at the school board meeting this week.

For the first grade, all children who reach their sixth birthday on or before, January 7, 1955, will be eligible to enter the first grade next school year.

All children who have been attending the city school system, but who do not live within the city limits, may continue to attend the system, the superintendent stated. This policy was adopted by the board in order not to interfere with the education of these youngsters.

Stevenson Assails Ike And McCarthy

Charges GOP With Slander And Deception

Says President Responsible For 'McCarthyism'

MIAMI BEACH, Fla., March 6 (AP)—Adlai E. Stevenson asserted tonight that the Republican party—"divided against itself"—has deliberately embarked on a campaign of "slander, dissension and deception" in an effort to remain in power.

Stevenson, the 1952 Democratic nominee, declared in a speech prepared for the Southeastern Democratic Conference, that President Eisenhower has soft-pedaled criticism of Sen. McCarthy, (R-Wis), because he has been persuaded "that McCarthyism is the best Republican formula for political success."

Lashing out at McCarthy, vacationing in a nearby Miami Beach hotel, Stevenson said that the chief objectives of the Wisconsin senator and those who support him include "not only the intimidation and silencing of all independent institutions and opinion in our society, but the capture of one of our great instruments of political action — the Republican party."

"The end result, in short, is a malign and fatal totalitarianism," he declared.

Stevenson's speech was arranged before the backdrop of a Democratic harmony fest in a state the former Illinois governor lost to Eisenhower in 1952. Party officials and office holders from almost every section of the nation came here to hear him speak as the titular head of their organization.

Before Stevenson spoke, Sens. Holland, (D-Fla.) and Fulbright (D-Ark.) told conference panel sessions that charges of "treason" against the Democrats were rebounding against the Republicans.

In what was for him a bitterly-phrased address, Stevenson took a step toward ending speculation about Democratic tactics in this year's campaign for control of Congress.

As few Democrats thus far have been willing to do, Stevenson charged Eisenhower with personal responsibility for the "McCarthyism." The former presidential nominee blamed "McCarthyism" for "the bitter harvest of the seeds of slander, defamation and disunion planted in the soil of democracy."

Citing the controversy between Eisenhower and McCarthy over the latter's charges that the Army had "coddled" Communists, Stevenson said that if the President had cracked down on the Wisconsin senator he would have had the country's support.

"Had the Eisenhower administration chosen to act in defense of itself and of the nation which it must govern, it would have had the grateful and dedicated support of all but a tiny and deluded minority of our people," he declared.

Wreckage Of C47 Located; No Sign Of Life Visible

NICE, France, March 6 (AP) — Search planes droning over the wreckage of a U. S. Air Force C47 in the French Alps reported tonight there were no signs of life.

Reports from ground parties laboring toward the nearly inaccessible debris said observation with binoculars failed to find any survivors among the 20 Americans aboard the craft.

The U. S. 12th Air Force announced that the planes had not seen anyone alive.

The wreckage had been spotted by a farmer using field glasses. The debris, partly snow covered, was located at 7,800 feet altitude 10 miles southwest of the ski resort of Auron near the Italian frontier.

Three French rescue parties risking death by avalanches plodded through the snow up the Alpine pass of Pal toward the wreckage.

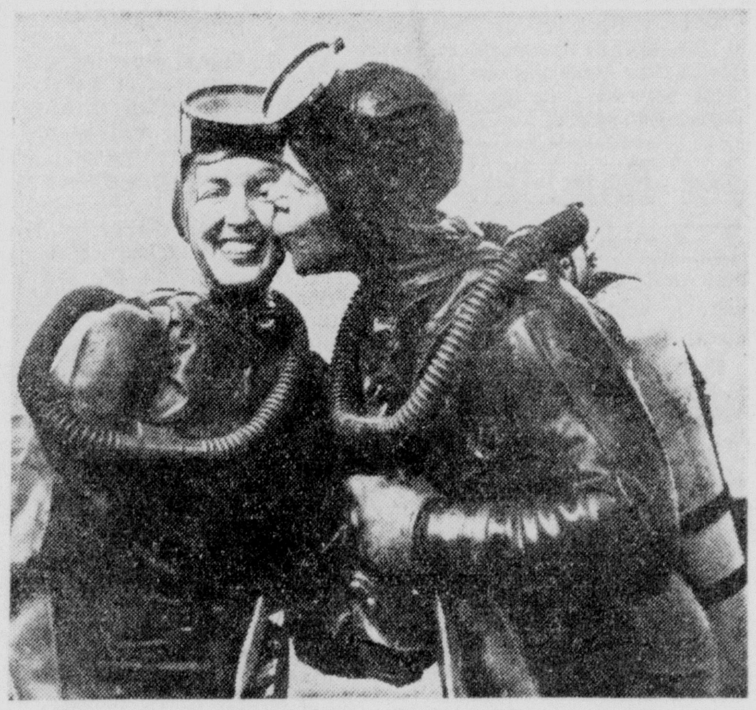

LOVE AMONG THE FROG FOLK—Eleanor F. Champion, Boston University coed, gets a wet kiss from boy-friend and fellow student, Richard E. Anderson after a dive in the freezing Charles River. Anderson is a former Navy "frogman" and Miss Champion a free lance model. The couple have turned their hobby into a business by forming a salvage team.

Would Issue Certificates To Needy

Sen. Humphrey Urges Use Of Dairy Surplus To Feed 12 Million

WASHINGTON, March 6—UP—Sen. Hubert H. Humphrey (D-Minn.) proposed Saturday that the government give special certificates to 12 million welfare recipients and the unemployed to provide them with more dairy products and ease the dairy surplus.

At the same time Rep. Franklin D. Roosevelt Jr., (D-N.Y.) suggested the Defense Department help absorb the dairy surplus by providing each enlisted man a quart of fresh milk every day. He said he would offer an amendment to the Agriculture Department appropriation bill to carry out his plan when the measure reaches the House floor.

Humphrey said in a statement that he will introduce a bill Monday to set up his program of "dairy diet dividend certificates." The certificates would be given monthly to all persons receiving welfare monthly through a complicated formula.

The program would be administered through state, county and federal welfare departments, with the secretary of health, education and welfare empowered to authorize banks to redeem them and get their money from the government.

The secretary also would be authorized to make cash advances to banks to cover money paid out for the certificates.

Humphrey said the plan would cover an estimated 12 million persons now. He said it would raise national health standards and use the dairy surplus to help the underprivileged.

"Instead of giving away dairy products outright," he said, "my bill would raise the purchasing power of our less fortunate citizens for the minimum essentials of a correct diet of dairy products to an equality with the average per capita income in this country."

Roosevelt said in a statement that there is "a glaring inconsistency" when the Defense Department limits the enlisted man's milk ration to one glass a day while vast dairy surpluses pile up under the government's price support program.

Jes' Ramblin'

"Napoleon" — all downtown DeSiard street by now knows this elderly genial newsman — met with, to him, a considerable loss Friday afternoon as he sold News-Star papers in front of Hotel Virginia. He chanced to have nine dollars in his hand, when a woman in front of the First Baptist Church beckoned him to bring a paper. He started and made the sale but when he got back to his sidewalk post, he had dropped the

(Continued on Second Page)

Warmer Today, Mild Tomorrow

According to last night's government weather bureau forecast Louisiana will be fair and warmer today, Monday is expected to be partly cloudy and mild.

Arkansas, it was predicted, will be warmer today, generally fair today and Monday.

CAA officials at the Selman Field station last night reported that the maximum temperature for the day was 55 degrees. The minimum was 38 degrees.

Florida Children Romp In Snow, As Azaleas Blossom

TALLAHASSEE, Fla., March 6—UP—They had heard about it in the Christmas stories but Saturday the children of northwest Florida saw, felt and romped in the real thing — snow.

For several hours a featherly white shower fell along the Gulf Coast counties where azaleas and other tropic-minded plants are in full and colorful flower.

The snow laid a magical carpet more than an inch thick on the azalea gardens at Mobile, Ala. The flurries moved eastward into Florida where to most small fry snow is something only in books.

"It snowed almost everywhere in northwest Florida west of the Apalachicola River (an area nearly 175 miles across)," the weather bureau reported.

While children scrambled about to pile up enough snow for snowmen, the flakes were reported melting fast in most places.

Flurries were reported at Tallahassee, Pensacola and Panama City, the latter two places on the Gulf of Mexico.

At Marianna, near the eastern end of the snowfall belt, an old resident said "I think this will be 'the' snow in Marianna.

"We've had snow before but never this heavy. People are thrilled to death."

The flakes settled on redbud blossoms, dogwood and numerous flowering fruit varieties but the temperature stayed above freezing and little damage was expected.

Campos And 35 Aides Arrested In Puerto Rico

Roundup Follows Wounding Of Five U. S. Congressmen

SAN JUAN, Puerto Rico March 6 (AP)—Police seized Pedro Albizu Campos, chief of Puerto Rico's Nationalist party, and five of his aides in a blazing two hour battle of guns and homemade bombs today.

Gov. Luis Munoz Marin made plain the crackdown on the fanatically Nationalist party was the result of the shooting of five U. S. congressmen by Nationalists in Washington last Monday. He pledged all out effort to "stamp out this poisonous snake in our midst."

The governor issued orders to police to arrest 38 Nationalist party leaders. Within five hours 36, including the 62-year-old Albizu and five women, were under arrest. Among the women was Doris Torresola, a party secretary. Her brother, Griselio Torresola, was killed by secret Service police when the Nationalists tried to assassinate President Truman in Washington in 1950.

For a complete background story on the strange, fanatical Campos, a Harvard graduate, turn to page 5A.

No lives were lost in the shooting today. There was no violence elsewhere in connection with the other arrests, and the entire island was reported calm tonight.

Albizu was in a hospital under police guard. Tear gas had been used to subdue him and the others but police said the fiery-eyed long-time radical was not injured. When he was found upstairs in his apartment he had gasped "I am asphyxiated."

Albizu was jailed for a violation of a pardon given him after being sentenced to 54 years in prison following a revolt he led in 1950 which claimed the lives of 50 Puerto Ricans. Albizu, a graduate of Harvard University, had served a previous 6-year sentence in Atlanta Federal Penitentiary for insurrection. Today's shooting will probably result in additional charges against him.

This was how today's battle, in which more than 150 shots were exchanged, developed:

Police were dispatched to the apartment of Albizu with warrants for his arrest at about 6 a.m. The party headquarters is in the same location.

Officers lined both sides of the street. Then a police car roared up to the apartment entrance and three officers with guns drawn

(Continued on Second Page)

Truman Guarded By Extra Police

NEW YORK, March 6—UP—Extra police guarded former President Harry S. Truman when he took his morning walk Saturday as a result of last Monday's attack on members of Congress by Puerto Rican nationalists.

When the former President stepped out into the 29-degree cold, three detectives were there to accompany him on his brisk, 22-block walk. Ten patrolmen were stationed at the entrance of the Waldorf Astoria towers, where Mr. Truman is staying during his New York visit. Another patrolman was stationed outside his 35th floor suite.

IF YOU NEED TO Sell, Trade, Rent, Buy, Hire, Exchange

and you need Quick, Profitable Results . . .

Place a low-cost Classified Ad in Monroe's LARGEST, BEST and LEADING Want Ad Medium . . . THE NEWS-STAR—WORLD.

For Prompt, Courteous Service

PHONE 2-5161

SUNDAY HOURS 10 A.M. to 1 P. M.

Ask about our low 7-day rates with cancellation privileges.

Uses Hydrogen Peroxide As A Propellant

British Launch New, Fast Mystery Submarine

BARROW, England, March 6 (AP)—Britain today launched a new submarine hailed by experts here as the world's fastest. The 25-foot craft—boosted along by hydrogen peroxide which most women know as hair bleach—was developed from captured German war secrets.

Naval experts said the secrecy-shrouded Explorer—Britain's answer to America's atomic-powered sub, the Nautilus—will be able to dart halfway around the world without surfacing. An Admiralty spokesman said he would "not deny" reports that the explorer can outrun the Nautilus.

The 340-foot Nautilus, launched last Jan. 21, is expected to develop more than 26 knots (30 miles an hour) while submerged. She is designed for almost unlimited cruising range. The conventional battery and Diesel powered submarine has a top speed of 16 or 17 knots when submerged. A British Admiralty announcement said the hydrogen peroxide was used as a propulsion "agent" on the Explorer. The actual fuel used is oil but details of the engine are secret.

Rear Adm. Geoffrey Barnard, deputy chief of the British naval staff, told a luncheon gathering after the launching that the Explorer's novel propulsion mechanism was developed from German secrets "left lying about after the war."

He said that when the war was over the British located the inventor, Prof Helmut Walther, who was brought to Barrow with other German scientists to help develop the Explorer.

Unlike the conventional submarine, the Explorer has no conning tower or "snort" tube.

Naval sources said the hydrogen peroxide replaces oxygen in supplying the necessary element for fuel combustion. This permits the craft to travel great distances without the need of surfacing for air.

Fake Professor Unmasked In New Hampshire School

DURHAM, N. H., March 6 — UP—A University of New Hampshire instructor who lectured graduate students brilliantly on Albert Eienstein's theory of relativity was unmasked Friday as a self-made professor who never had gone to college himself.

A student who had flunked one of the bogus professor's courses exposed him, the university said.

The instructor, Marvin Hewitt, 31, Hempstead, N. Y., was fired Jan. 31 after an investigation disclosed he had posed as Dr. Kenneth P. Yates, a Midwestern research physicist. He had taugh at New Hampshire since February, 1953.

His students and university President Robert F. Chandler had regarded him as a brilliant physicist and competent teacher.

The university declined to identify the disgruntled student who began looking into Hewitt's background after his work was listed as "incomplete".

President Chandler said Hewitt was "very competent from the standpoint of theoretical physics" even though he had only a high school diploma. He was fired, the president said, because he had falsified his record.

Sophomore Richard A. Jones of Woodsville, N. H., a civil engineering major agreed that "he knew his stuff, he was an okay guy."

Another sophomore, Robert A. Peloquin said "Yates frequently let the class take the iniative. If he ever got a tough question he was so brilliant that he could get us talking and figure out the answer before we got to it."

Hewitt, father of three sons including twins, said he enjoyed his teaching career at UNH. "They (the college) did treat me well when I left." He said he had no immediate plans for the future.

Hewitt was described as a "natural born genius" with a passion for figuring out complicated problems.

He completed his high school mathematical courses by the time he was 11 years old and spent most of his idle hours absorbing physics, psychology, electrical engineering and advanced mathematics.

Edward D. Eddy Jr., assistant to the university president, said Hewitt was hired through a placement b u r e a u of the American Physical Society of New York City.

Watch Fran Furniture
GROW
Sooner or later everybody will come in . . .
Fran Furniture
133 NORTH GRAND
At Railroad Tracks
Phone 2-0621

Jes' Ramblin'

(Continued from First Page)

nine dollars in bills. All efforts were in vain when he tried to reclaim them.

He is sure he dropped the money at Hotel Virginia corner. He thinks someone picked the money up from the sidewalk. Nine dollars is not much money, but a number of days' work is represented therein. If anyone tound the money they will make Napoleon very happy by returning their find. He needs the money.

Many attended the formal dedication of Southside Methodist Church last night. The Bishop performed the service which will mean so much to the little, energetic band of men and women who have made a success of this new effort through personal sacrifice in many cases. To them, and to their consecrated leader, Rev. Lea Joyner, there is due a great debt of gratitude for they have performed a worthwhile community service that will pay dividends in the years to come.

An important meeting of the Credit Union is set for the Missouri Pacific Booster clubhouse, Tuesday at 7:30 p.m. This meeting will formulate plans for the entertainment of the state convention which meets here shortly. Fully 300 are expected to come here for the affair and the session Tuesday night will be for the purpose of arranging the program. J. E. Peters is district representative and is an officer of the group at the Monroe postoffice. the group at the Monroe post office and many industrial groups have Credit Unions to help finance their employes' needs in emergencies.

It is urged that persons not members, who are interested in the entertainment of visiting guests at the convention, also attend the Tuesday meeting and thus lend assistance.

Girl Scouts here will celebrate the forty-second anniversary of the organization in the week that starts today and ends March 13. Beginning this year, Girl Scout Week will be observed in the spring, during the week in which March 12, the Girl Scout Birthday, falls and not in the week of Juliette Low's birthday, October 31.

The birthday program will be held this afternoon at 3 o'clock in the Ouachita Parish High School auditorium. This will be the one time during the year when leaders, parents and Scouters will come together.

Among other details, a cookie sale is to be held and which starts Wednesday, March 10, and ends Friday, March 26. Leaders will receive packets of material, which includes a letter to parents for each girl to take home. The cookie sale is something in which all concerned receive profit.

Cookies are obtainable from the Girl Scout office or from the following: Mrs. R. E. Harrell, 2517 North Eighth Street, West Monroe; Mrs. Charles Cason, 3709 College Blvd.; Mrs. Harry Spence, 201 Courtney or from Mrs. B. O. Yeldell, 319 K. Street.

Happy Birthday

March 7 — John P. Harris, Mrs. G. R. Ober, H. H. Benoit.

March 8 — M. J. Hortman, Mrs. Elizabeth Chapman, Mrs. P. L. Neely, Buddy Carr, Michael David Brown.

March 9 — Robert A. Smith, Shirley Ann Hyde, Betty Joy Wainwright, Mrs. R. F. Talton.

March 10 — Virginia White, Alfred White, Bilie Dunn, Mrs. S. B. Hancock, Y. A. Roberts, Jr., Barbara Gresham, Danny Doughty.

March 11 — Mike Vining, Judith Bullock, Marilyn Nectoux, Mrs. Van Clark, Jr., Michele Merle Varnado, J. D. Reeves, Mrs. Margaret Vanderford, Carlton Gresham.

March 12 — J. J. Franklin, Chester Lee Todd, G. H. Thomas, Mrs. Connie Courson.

March 13 — Cherie Lynn Hootsell, Bill McNeer, Jr., Nettie Fae Lewis Moore, Mrs. E. J. Sievers, Miss Rosalie Hixon.

Monroe friends of Mr. and Mrs. Findly Doughty will be pleased to learn that they are parents of a fine son, Douglas Prent Doughty. Mother and son are in fine spirits and the father is said to have nearly recovered.

He was long time resident of Monroe; educated in Georgia Tucker and Neville High school, and in Washington, D. C. He entered the United States Naval Academy and after graduating, has been for the past six years in the employ of the Standard Oil company in Baton Rouge.

Probers Of

(Continued from First Page)

rent investigation. But informed sources said it is not confined to one official or one individual, that Henry Grunewald, Washington mystery man and fixer who recently completed a 90-day jail sentence for contempt of Congress, is a key figure in it.

Gruenwald has appeared before the grand jury here several times.

These sources said the Justice Department is not interested in mere superficial influence peddling or performance of favors by government officials for their friends —unless a law was violated.

They said the laws involved in the current investigations pertain to conspiracies to defraud the government, income tax evasion, and perjury.

The grand jury here was said to be particularly interested in some of the testimony in recent years before congressional committees under the Democrats, especially the House Ways and Means subcommittee headed by Rep. Cecil King (D-Cal.) which investigated tax scandals in the last Congress.

12 Groups Are 100 Percenters For Red Cross

Twelve firms and-or offices have been designated 100 per cent donors in the current American Red Cross fund and membership campaign, C. C. Boardman, co-chairman, has announced. This is the first group to be reported to the headquarters as donating fully to the drive, which began officially on Monday, March 1.

Listed as 100 per cent were KNOE, KNOE-TV, Delta Auto-Parts, and the following departments of the City of Monroe: Water and Light, mayor's office, commissioner of streets and parks, tax office, parking meter, commissioner of finance and utilities, plumbing department, police department and concession stand in the city hall.

Contempt Action Planned In NY Dock Walkout

NEW YORK, March 6 (AP)—The government worked overtime this weekend to blow life into the port of New York, slowly strangling in the grip of a defiant, wildcat dock strike.

In two days' time, the strikers, reputedly incensed at having been singled out in a court injunction, have tied up all piers on the sprawling Manhattan and Staten Island waterfronts.

Only six piers were worked today in Brooklyn and only one on the New Jersey side of the great, 350-mile port.

The National Labor Relations Board, which had obtained the injunction against the International Longshoremen's Assn. (Ind.), announced it would return to court Monday seeking a contempt citation.

Charles T. Douds, the NLRB's regional chief, said his staff was working over the weekend to prepare the petition and supporting papers.

The case could involve civil and criminal contempt and presumably could result in jail terms.

But Douds would not say whether the board would blame the union itself. The union leadership has called the strike an unauthorized but honest expression of rank-and-file resentment.

The tie-up has been brewing for months. Its underlying cause is the bitter rivalry between the scandal-ridden ILA and the American Federation of Labor that ousted it.

The immediate cause was a local, relatively insignificant incident in which AFL Teamsters refused to cross an AFL-ILA picket line on one pier.

In retaliation, members of the old ILA refused to load teamster trucks. The teamsters set up picket lines of their own and the infection spread to other docks.

Fire Consumes Woodwork Plant

BOSSIER CITY, March 6—UP—The Caddo Door and Veneer Co., was completely destroyed by a fire which lit up Bossier City, Shreveport and the surrounding area Friday night.

The fire raged for two hours before it was brought under control by the Bossier City fire department.

No injuries were reported and firemen, who had no clues as to the cause, could not make an immediate estimate of the damage.

Stevens Denies

(Continued from First Page)

whom he said had not given the Army secretary the support he needed but he absolved the military itself.

Stevens said that "at no time since I took office have I ever considered the matter of submitting my resignation." He added that he plans to continue as Army secretary "at the pleasure of the secretary of defense and the President."

Kyes also maintained that his resignation from his $22,500-a-year deputy defense job was "in no way at all" connected with the Stevens-McCarthy feud.

However, Kyes was at the White House last week when Stevens issued a statement asserting he will not permit Army witnesses before McCarthy to be "browbeaten or humiliated."

A White House spokesman said that Kyes said at the time that was the Defense Department's viewpoint.

Kyes was a vice president of General Motors when he resigned that job to become deputy defense secretary to Wilson who had been president of GM. Both disposed of their GM stock before taking on the jobs.

The Kyes' resignation c a m e somewhat as a surprise.

Sen. Hubert H. Humphrey (R-Minn.) thought it was "incidental" to the Stevens-McCarthy row. However, he told a reporter, "I feel that all that has transpired with reference to the Stevens-McCarthy row points up the Senate's responsibility to take prompt action on establishing a code of procedure and rules that will bring committees back into respect and confidence of the people."

Deaths

JEFF LEE COLE

Jeff Lee Cole died late Friday night in Lake Charles.

Funeral services will be held at 2 p.m. today at the Palestine Baptist Church, about 20 miles south of Monroe near Columbia. Interment will be in the Palestine cemetery.

He is survived by his wife, Mrs. Loyces Willis Cole; one daughter, Mrs. George Amick; mother, Mrs. Tressie Cole, of Columbia; three sisters; and two brothers, Vernon Cole of Columbia and Alfred Cole of Shreveport.

CHARLES G. BECHTAL

Funeral services for Charles G. Bechtal, 303 Arthur Street, West Monroe, who died in a local hospital Sunday night, will be held Monday at 10 a.m. from Hall Funeral Home with Rev. E. J. Graves, pastor of Morningside Assembly of God Church officiating. Interment will follow in Riverview Cemetery.

Bechtal is survived by his wife, Lillie Bechtal.

7 Negroes Held After Dice Game

Seven Negroes were arrested last night when Monroe police raided a dice game at 204 North Tenth Street.

Acting on a complaint, Capt. Allen Corbin, Sgt. Clayton Hand, and patrolmen M. E. Whittington and H. V. Brown went to the Tenth street address, where they found the dice game in operation. Hardy Goins, 39, of 3012 Polk street was charged with operating a gambling (dice) game and concealing a pistol. He was released on $500 bond.

According to police records, Goin had over $1021 in his possession when arrested.

Charged with disturbing the peace were David Keys, 36, of 407 North Sixteenth street; Major Ward, 32, of 2407 Oak street; Nelson Flintroy, 39, of No. 2 Casino Ball Park; James Whitley, 43, of 2312 Breard street; Wilbert Tucker, 31, of McHenry's Farm, and Albert Scott, 36, of 1314 Ridge drive, West Monroe. All were released on $25 bond each.

Police Seeking Would-Be Burglar

Monroe police yesterday w e r e trying to locate an unidentified Negro, who had attempted to break into a local furniture company warehouse Friday night.

According to Chief of Detectives Hugh L. Tolbert, patrolman Jim Standards was walking his beat in the Five Points area during the early morning hours when he discovered a Negro trying to reach through a window of the Star Furniture Company warehouse. T h e Negro escaped, but a check of the neighborhood revealed that attempts had been made to enter the rear of the Fair Store and the Messina Frozen Food market.

Late yesterday the "would-be" burglar had not been located.

Tolbert also reported that someone had broken into the Selman School, and had taken the keys to a soft drink vending machine. Nothing else was reported missing. Entrance was gained by breaking the glass in a door.

Campos And 36

(Continued from First Page)

rushed into the hallway.

They were under instruction to advise Albizu and his aides that they had orders for their arrest. One of the police knocked on the door.

Jose Rivera Sotomayor, the Nationalist chief's bodyguard, opened fire. The police beat a hasty retreat out into the street, and the battle was on.

Home made bombs fashioned out of glass bottles were rained down upon the street from the upstairs windows. U. S. Army Sgt. Roy Wrenn of Greensboro, N. C., said he saw at least three bombs explode on the street. He was in a jeep making a routine trip with other members of a Military Police patrol and witnessed the gun battle.

Police said it appeared that the besieged Nationalists were using revolvers and at least one automatic weapon. Finally police resorted to tear gas.

Rivera Sotomayor was the first to surrender. A minute later out came Carmen Perez. The bodyguard said Albizu wanted to give up but was physically unable to do so.

Capt. Dudley Osborn of Charlottesville, Va., a member of the military patrol, went up with two other men, all wearing gas masks.

They found Doris Torresola, Isabel Rosado and Albizu, lying on the floor. They were removed by ambulance.

The Nationalists had started a fire in their rooms. While firemen were trying to put out the blaze a hot-tempered young Nationalist added to the excitement by bursting into the street, gun in hand. Police quickly overpowered him before any shot was fired.

The shooting and fire attracted several thousand p e o p l e who milled about in the streets outside the apartment.

Immediately after the arrest, Gov. Munoz Marin called a news conference.

Asked whether Monday's incidents in Washington had any connection with the arrests, the governor replied: "Since those who carried out the criminal attempt on Congress are members of the terrorist group called Nationalists, and those arrested here are also nationalists, it is evident there must be some connection."

Bandit

(Continued from First Page)

pated with Bernard La Clair and George Miller in the robbery of a bank at Springfield, Mass., on Jan. 26 of this year.

La Clair, arrested Friday, has confessed nine robberies in Indiana, Connecticut, Massachusetts and Ohio.

Blaylock said he "wouldn't hazard a guess" whether more robberies and more accomplices would be uncovered, because La Clair has made the confessions a few at a time during the lengthy questioning he has undergone since his arrest.

SIGNS MONEY BILL

WASHINGTON, March 6—UP—President Eisenhower Saturday signed into law a bill appropriating an extra $27,917,616 to carry on various government operations until next June 30.

Dr. Kelly Will Address FTA Group

Northeast State's T. O. Brown chapter of Future Teachers of America will feature Dr. Roy Kelly at their monthly meeting scheduled Monday at 9:45 a.m. in room 207 of Brown Hall on the campus.

The program is open to all interested persons besides chapter members, the Northeast faculty, staff and students.

Dr. Kelly, a local pediatrician, will speak on education of the cerebal palsied child.

This subject should attract organizations which are interested in problems resulting from cerebral palsy as well as individuals who are concerned with special education, Dean William M. Smith, a sponsor of the Northeast FTA, said.

Monday's program is planned to close at 10:40 so that class schedules will not be interrupted.

PATTERN A690 by del Mar

DEL MAR EMPHASIZES THE EMPIRE IN OUR OWN COUTURE PATTERN

PROMINENT DESIGNER — Now for the first time—a del Mar design appears in a pattern! It's a coup for our couture patterns—a scoop for the woman who sews. This house is noted for young, sophisticated fashions with a different look. A690 is a figure-flatterer, the waist smoothly molded above a flaring princess skirt. See the angled seaming under the bosom—it gives a young, high-curved look. Now you know why thousands of women are devotees of del Mar! The Original of this halter fashion is a striped denim, cut to create a chevron effect (small sketch). The short jacket has a smart bloused back to allow "reaching" room. Choose linen or pique for a summery look; taffetized shantung for a spring dinner dress. Sewing is simple—very, very simple.

Pattern A690 is available in Misses' Sizes 10, 12, 14, 16 and 18. Size 16 dress requires 4⅜ yards 35-inch fabric; jacket requires 1⅞ yards.

Send FIFTY CENTS (in coins) for Pattern A690 to Morning World, Pattern Department, P. O. Box 59, Old Chelsea Station, New York 11, N. Y. Please print plainly YOUR NAME, ADDRESS with ZONE, STYLE NUMBER and SIZE.

at Silverstein's . . . over a quarter of a century of courteous, friendly service

If you want the best ....
choose a Sacony for Easter.

$25.00

Sacony Suits Of Palm Beach

The tailoring and colors are pure Sacony perfection. Of wonderful wrinkle shedding Palm Beach cloth that wears well 12 months of the year. It's a wonderful buy.

$10.95

Sacony Waistbander

The dress you'll wear most needs least care. It always looks immaculate . . . is wrinkle free. Cool and comfortable for spring, Easter and summer. With elasticised waistband that fits every figure.

SILVERSTEIN'S

SALE
OUR ENTIRE STOCK
SPRING SUITS
Values 49.95—98.95
(Except Sacony Palm Beach)
SHORTY COATS
Values 34.95—59.95
Now 25% Off
SILVERSTEIN'S

IT'S TRADE-IN MONTH
. . . at
Durrett's
105-107 St. John St.
TRADE IN YOUR OLD FURNITURE FOR BRAND NEW FURNITURE. LET YOUR OLD FURNITURE BE YOUR DOWN PAYMENT. PHONE 3-1306. ASK FOR OUR APPRAISER—NO OBLIGATIONS—
BUY ON OUR EASY BUDGET PLAN

'Research For A Day' At Northeast State To Feature Dr. Mayerson

Dr. Hymen S. Mayerson of New Orleans will be featured at Northeast State's Research for a Day program on March 10. He will speak on "Adventures in Medical Research" at a general convocation in Brown Auditorium at 1:30 p.m.

Research for a Day originated on the campus here last spring when high school students who were especially interested in science were guests of Northeast.

This year's program will include a discussion of employment opportunities for persons in the field of science, Dr. Mayerson's address, numerous experiments in which visiting students are encouraged to participate and luncheon in the cafeteria.

DR. HYMEN S. MAYERSON

Dr. Mayerson is professor and chairman of the Tulane University Physiology Department. He also serves as consultant in physiology at Turo Infirmary and in a similar capacity in the radioisotopes division of the Veteran's Hospital, both of which are in New Orleans.

His current research interest is in the field of cardiovascular physiology. The well known scientist is working on a project involving fluid and protein shifts in shock and use of plasma substitutes. This project is being supported by a grant from the office of the Surgeon General, U. S. Army.

Before joining the Tulane faculty Dr. Mayerson served on the faculties of Brown and Yale Universities where he had received degrees.

His activities include membership in the Society of Experimental Biology and Medicine, American Physiological Society, American Heart Association, Southern Society for Clinical Research and others.

Dr. Mayerson is a member of the steering committee, American Physiological Society, educational committee and scientific council, American Heart Association. and chairman of the southern section, Society of Experimental Medicine.

College Baptist Church To Open 2-Week Revival

Revival services will be held at the College Place Baptist Church beginning today and running through March 14. Rev. Earl Stallings, pastor of the First Baptist Church of Ocala, Fla., will be the preacher in these meetings and Wyane Buck, music and educational director of the First Baptist Church of Somerset, Ky., will direct the music. Services will be held each evening at 7:30 p. m. and morning services will be at 10:00 a. m. Tuesday through Friday. There will also be a broadcast on radio station KMLB Monday through Friday at 1:35 p. m. The public is invited to these services. College Place Baptist Church is located on Sherrouse Avenue just east of the Northeast Louisiana State College. T. Earl Ogg is pastor of this church.

Rev. Earl Stallings is pastor of one of the larger Baptist churches of the state of Florida with over 2000 members. He is a graduate of Carson Newman College in Tennessee and Southwestern Baptist Theological Seminary in Fort Worth, Tex. Before going to the pastorate of Ocala church he served as pastor of the Ridgedale Baptist Church in Chattanooga, Tenn., and before that the First Baptist Church of Handley, Tex. He is in great demand as evangelist and we are happy to have the occasion to bring him to Monroe. Mr. Buck before serving the First Baptist Church of Somerset, Ky., held the same position in the Euclid Avenue Baptist Church of Bristol, Va., and the Porter Memorial Baptist Church of Lexington. He is a graduate of Georgetown College in Kentucky and has worked on his master's at the University of Kentucky.

WAYNE BUCK

REV. EARL STALLINGS

The 4,346,000 population of Madagascar is double what it was 50 years ago.

British Passenger Liner Is Righted

LIVERPOOL, England, March 6—UP—A huge array of machinery and 200 men with two vast coordinated tugs Saturday righted the fire-wracked line Empress of Canada.

The 20,000-ton liner was pulled from the dock where she has lain since a fire sank her two years ago. One tug by the men and machines pulled the ship to a 45-degree list. A second righted it in the mud. The job took 56 minutes, but had been planned for 14 months.

Belhaven Chorale Scheduled With Larger Program

Included in the talented young soloists appearing with the Belhaven Chorale and thirty-three selected musicians from the New Orleans Symphony orchestra appearing in Neville auditorium, on the night of March 23, will be Miss Ann Davis, Miss Faye Guice, Miss Betty Monette and Miss Betty DeWees.

Miss Ann Davis will sing such Victor Herbert favorites as "When You're Away," "I Can't Do the Same," "Kiss Me Again" and the Italian Street Song with the Choral and Orchestra. Miss Faye Guice will be soloist in other Victor Herbert melodies such as "The March of the Toys," "Because You're You," "For I'm Falling in Love with Someone."

Miss Betty Monette will solo in selection from the "Carousel" by Rodgers and Hammerstein. Her numbers will include, "June is Bustin' Out All Over," "You'll Never Walk Alone.' She will also sing the "Gypsy Song" from Carmen. Miss Betty De Wees will solo in selections from "Oklahoma." She will sing, "People Will Say We're in Love," "Out of My Dreams."

The Belhaven Chorale has traveled extensively in the south, making annual spring tours through Louisiana, Mississippi, Texas, Alabama and Florida. Members of the choral have been active in the Chorus of the Jackson Opera Guild since it was founded in the fall of 1945, and several of them have sung leading and supporting roles such as Siebel in "Faust," Lola in "Cavalleria Rusticana," Flora in "La Traviata and Suzuki in "Madame Butterfly."

ANN DAVIS

FAY GUICE

Their program has been planned to offer a wide variety of music, with the first half of the concert being devoted to symphonic, operatic and concert music, including works of Khachaturian, Debussey, Ravel and Bizet. The second part of the program will be devoted to light opera and musical comedy.

Belhaven College, one of the oldest and best known Presbyterian schools, has always boasted a superior music department and many Presbyterians in this area have had the pleasure of hearing the chorale in recent years. However, this new program in combination with the New Orleans Symphony promises something unusual and Quota officials are proud to present it to Monroe music lovers. Tickets are on sale now.

They may be obtained from any member of the Monroe Quota Club, Miss Mamie McNeill, Mrs. Pascal Norris, Mrs. Helen Blanchard or at Dew's music store or Hewitt's.

Foreign Service Man Quits; Says Post Is Useless

FORT WORTH, March 6—UP—Thomas A. McCann resigned Saturday as director of U. S. foreign operations in Colombia because, he said, his Latin-American post is a "superfluous (and) extravagant bureaucratic structure."

McCann was chairman of the Tarrant county (Fort Worth) Eisenhower campaign organization in 1952.

In a 14-page letter of resignation to foreign operations administrator Harold Stassen, McCann recommended that all Latin-American posts such as his be abolished.

"It is difficult to defend its existence to the already-over-burdened U. S. taxpayer," McCann, a former Fort Worth city councilman, said.

"I cannot see the expenditure of $100,000 annually to support (such) an administrative structure. (This position) performs no functions which could not be performed with equal efficiency by other divisions of existing field operations."

McCann said his resignation will be effective April 15. He told the Fort Worth Press he will return to Fort Worth "about the middle of April" and later go to Washington to discuss his recommendation that Latin-American posts be abolished.

McCann resigned as city councilman in November to accept the appointment from President Eisenhower. He attended diplomatic school in Washington until the Christmas holidays, when he went to Colombia.

Runoff Primary Set For Tuesday In New Orleans

NEW ORLEANS, March 6—UP—Qualified voters will go to the polls Tuesday to decide who will fill five public offices undetermined in the first Democratic primary Jan. 26.

At stake are the district attorney post and four city council seats.

Special elections also will be held Tuesday to fill legislative seats in the ninth and eleventh wards.

In the city races, Clarence Dowling and Leon D. Hubert, Jr., seek the district attorney office. Mrs. Martha G. Robinson and Commissioner Victor H. Schiro are running for the citywide council seat.

Other council candidates are James E. Fitzmorris, Jr., Guy L. Deano, State Sen. Robert Richards, Fred. J. Cassibry, Street Commissioner Walter M. Dufforc, C. Fred Donaldson.

In the state races, Frank X. Huerstel opposes Henry P. Brennan and Mrs. Moweaner M. Mauldin, Negro, for representative, ninth ward; and Bernard T. Engert opposes John J. Steib, Jr., in the eleventh ward.

Hongkong Tailors Pass Out Drinks

HONGKONG—(UP)—The cheapest drinks in town are served of all places, at local tailor shops. They're free, as a matter of fact.

One can easily combine preluncheon and afternoon cocktail hours, after-dinner liquors or just a drink with picking out materials and being measured for any type of clothing. Just drop in one of the dozen or so tailors who set 'em up.

U. S. fur farms produced about 2½ million mink skins in 1953.

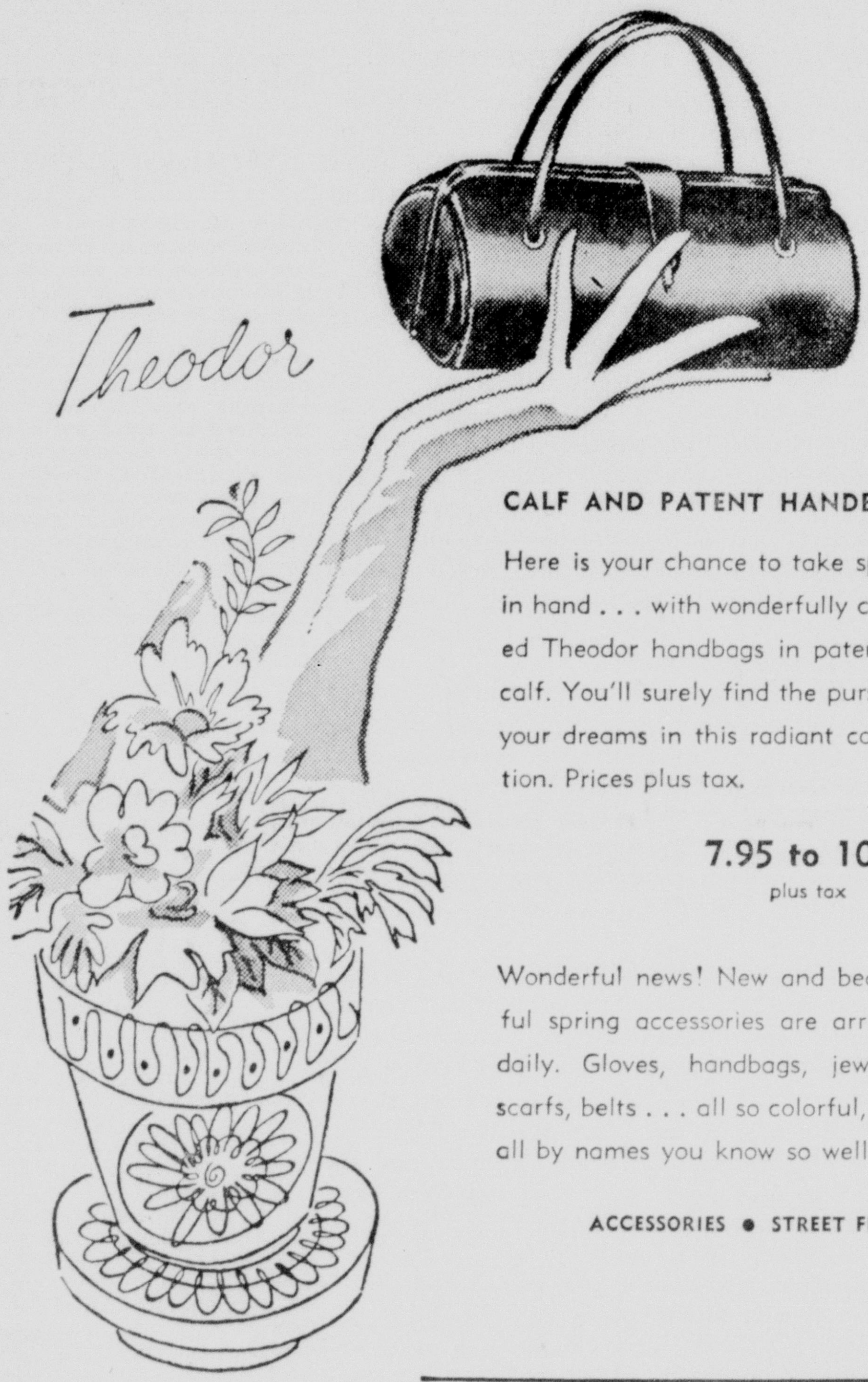

Theodor

CALF AND PATENT HANDBAGS

Here is your chance to take spring in hand . . . with wonderfully crafted Theodor handbags in patent or calf. You'll surely find the purse of your dreams in this radiant collection. Prices plus tax.

7.95 to 10.50
plus tax

Wonderful news! New and beautiful spring accessories are arriving daily. Gloves, handbags, jewelry, scarfs, belts . . . all so colorful, and all by names you know so well!

ACCESSORIES • STREET FLOOR

PRETTIEST BLOSSOMS OF SPRINGTIME

LEFT: Designed with a new air of poise and femininity, the dress that makes you look both taller and slimmer, that takes only the briefest time for washing, drying and mere smoothing with an iron. Porous acetate and orlon in black, blue, navy or aqua, sizes 12½ to 20½.

10.95

RIGHT: To be singled out for its simple beauty, for its beautiful detailing . . . braid blossoms in a 3-D effect! Washable rayon linon in white, yellow, pink or blue, sizes 10 to 18.

12.95

Martha Manning .... ILLUSION HALF-SIZE DRESSES

FASHIONS • SECOND FLOOR

New Spring and Summer

Tommies PROPORTIONETTE* PAJAMAS ARE MADE FOR YOU

You get new sleeping comfort and no alterations in superbly-tailored custom-sized sleepwear that's designed to fit not only your length, but all of your dimensions. Choose from our wonderful selection of TOMMIES PROPORTIONETTES* in fine washable cottons and rayons. 32 to 46 in Proportionette* sizes.

3.95 to 5.95

- all covered seams: no raw edges to ravel
- buttons locked on to last 133% longer
- four-adjustment waistband
- revolutionary Mysticollar* for easier ironing

SECOND FLOOR

Tommies

A lady never reveals her age when she relies on Revenescence to give her skin the daily moisture-compensating care it needs to remain soft, smooth and youthful-looking.

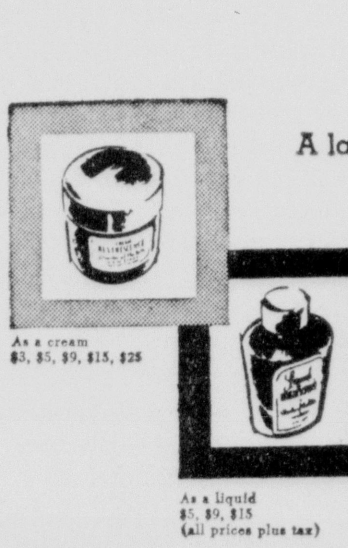

As a cream $3, $5, $9, $15, $25

As a Liquid $5, $9, $15 (all prices plus tax)

Charles of the Ritz

When it's cosmetics . . . always be reminded of Monroe's most complete and up-to-date make-up department. Here you'll find all the famous names and desired products . . . street floor.

the Palace

DIAL 8131

Editorials

The Guides Are Ready

These are days of "modernism." They are days when an approach to religion must be made in a "conservative" manner. Some who preach the gospel are including aspects most alien to that gospel and not at all in accord with the teaching of Christ.

Now, some ministers have "modernized" the gospel and the American people learn some of the following things: "The reason why the Communists have made such amazing strides is because they harness the machine in the collective good so that the more they speed up the machine, the more widely they distribute the raising of the level of life for everyone.

"The Communists then, are not afraid of the machine. We are. We have it harnessed to private profit and when we speed up the machine there is over production for without this motive we can produce, but cannot distribute. The requirement then is, the cooperative motive which we do not have under ruthless competition. They have an open door and we have a periodic closed door."

One church women's auxiliary was sent from its New York headquarters the following information: Is Communism anti-Christian? The answer: "no." "Communism appeals to man's sense of Social Justice." "The Church couldn't stem the tide of capitalism." "But as members of a worldwide classless society, the Church which has in the past, turned the world upside down, is failing." "Marxism has shown up the selfishness of the old Bourgeois cutthroat society of the 19th century." "Wonder why it is that the Communists make us feel uncomfortable and half ashamed of ourselves?" "Does all this mean that we should think of Communism as some sort of a judgment of God?"

Fellow Americans, incredibly enough, the answer was a shocking, "yes."

Apparently, many people wearing the cloth of God are not well versed in Marxian theory. At least, they are not familiar with the Marxian idea which denies "mysticism, thus God" and asserts that "religion is the opium of the people." The informant wonders why it is that Communism makes "us" appear uncomfortable.

Could it be because cold dialectic logic decrees that millions of innocent people are to be murdered because they cannot find it in their hearts to support such a philosophy?

"Western society is a sick Society." Is it sick because of the disease of Marxism?

In the name of all that is decent, how can any man of the cloth arise in any pulpit in any nation and compare the simple preacher of peace, Jesus, to a cruel beast such as Karl Marx? Americans, it is very obvious that the followers of a Sunday "two hour religion" have swept the nation. By a two hour religion, is meant those who merely attend the church of one's choice and forget religion the rest of the time.

Ministers of all faiths are asking almost on bended knee for Americans, leaders of the world, to turn to God all the hours of the day and all the days of the week. Is "modernism" to be taken to such an extent in religion that one must compare Christ with the twisted mental ogre which was Marx merely because Marxism is a new sign of the times? If so, religion is automatically corrupted.

No matter how much the "modernists" preach about modernizing Christ; modernizing religion, it cannot be done. The Church is something which cannot be modernized for the simple reason that it is above such human tactics. Can a human "modernize" God? The time has come for ministers to stop dealing in theory and dialectics, getting to the fundamental teachings of Christ and abiding by the laws of God, laws which are refuted immediately by the twisted Marxian beliefs.

One can no more modernize the Church and God than once could modernize the atmosphere. Human ideas of modernization change. They vary with the times. The Church and God are above human attitudes.

Those who denounce ministers and militant evangelists must know in their hearts that there are men attempting to return the American people to the ways of forgotten yesterday.

Those who denounce evangelists forget the greatest evangelist of all, Jesus Christ, who was not afraid to hold meetings in the street and who was not afraid to pronounce his beliefs in a militant manner. For his efforts, he died on a cross.

For their efforts, the evangelists who are denounced in some quarters as "merely a racket" are in some manner crucified by their enemies.

In all religions, there are evangelists. Whether they be young or old, they are men desperately possessed with the knowledge that unless this nation returns to a fundamental belief in the Church and the power of God, not one patterned of a ruthless atheist, this nation will indeed be lost.

Do not denounce a militant fighter for Christ and God, join him. The Marxists have a religion, they live it 24 hours each day. The Americans have a religion, but would sometimes rather do other things.

For the first time in many years, evangelists, actual missionaries, in all faiths are begging and pleading with the people to follow them. They are going in the right direction. Americans who are confused today, will find the right way through the living God and having Faith in His laws.

The guides are there, ready and willing to lead.

Follow them.

Why Not MacArthur?

The International News Service in a dispatch from Washington last week stated that an investigation will be held into the firing of General MacArthur. It stated further that the General's record was clear as clear could be and the committee (House) would look into the matter to see who it was that countermanded the MacArthur order given to blast the Yalu river bridges in the face of the oncoming Chinese.

It is not known whether or not the Republican administration plans to in any way profit at the expense of the Democrats over this matter. If such plans are in the wind, they had best be shelved. The Eisenhower administration has taken not one word of advice from the General who tried to save the situation in the Orient and for his valiant effort, was fired.

Worse, the new administration also fired or "retired" General James Van Fleet another well informed officer who wanted to win the war in Asia.

Has the American policy of winning wars been thrown out of the window? Why is this great American, an expert on Asian affairs not consulted on various issues? Could it be that his advice would be embarrassing to the administration and some of America's "allies?" Could it be that MacArthur would advise a firmer hand in dealing with the Marxist menace wherever it is found?

Or could it be that MacArthur would demand, were he asked, that the recent directive burying several hundred or even thousand Americans held by the Chinese bandits in the "missing and presumed dead" lists, be reclassified into their correct categories; prisoners of the Chinese Communists? Why were the men who swore to defend the flag of this nation forgotten and left to wallow in a Chinese jail cell by the administration? Because of the Geneva conference? To spite Senator McCarthy who demanded their release? Or was it to prevent embarrassing mention during a conference designed to admit Red China to the family of nations?

This newspaper joins the relatives and friends of those prisoners held incommunicado by the Communist Chinese in asking for a congressional investigation of the situation. It agrees with the Korean president, Mr. Rhee, who asks that no nation sit in conference with the Chinese bandits until the South Korean and American troops are returned. Is it because MacArthur wants this to take place and wants to win the war that his words are not taken in the best interests of the nation?

Wasn't the Eisenhower administration elected on a crusade to oppose the Communists and to right the "present wrongs." If so, and that is the opinion held by millions of Americans.

Why not MacArthur?

His advice is in great need today. This nation needs men who know the situation and want to win the fight against the Communists wherever they may be.

Mutual Aid—It Will Be Needed

The Civil Defense organization in this district has been bolstered by the establishment of a mutual aid agreement which is now being formulated between the parishes of this Civil Defense District. This is being done through the various police juries. Beside Richland, Morehouse and Ouachita which either have signed, or are planning to sign, those which will be included are Union, West Carroll, East Carroll, Lincoln, Madison, Caldwell, Jackson, Franklin and Tensas parishes.

The proposed agreement would set up several considerations. It would provide maximum protection for the peoples in the aid area; it would, in time of disaster, provide mutually as much assistance to the people in a stricken area; it would constitute some sort of a pool of equipment which could be used for the entire area in time of disaster; it would put the disaster area at the moment in direct command of all of the available equipment sent to the stricken parish and would set up an effective communications network throughout the area.

In short, such a provision would get the Civil Defense effort off to a good start all over this section of the state. It will help all of the parishes involved as when a disaster strikes one, the rest would be immediately ready to pitch in and help the disaster area. This is a good endeavor and one which could be of the greatest assistance in time of need. From all appearances overseas, that time is not too far away.

With three Louisiana cities cited as major target areas, it would seem that this area will be the recipient of trouble should a war break out. Not only that, war and its terrible weapons have nothing on "Mother" nature witness the terrible tornadoes whipping through this area with seemingly intensified ferocity as the years go by. New Orleans and Baton Rouge, one a port of the greatest importance; the other the center of one of the nation's greatest gasoline refineries, a major producer of high octane aviation gasoline, are classed by the government as major target areas.

Shreveport is not outclassed insofar as the reports show. It is also on the "list." Monroe and West Monroe being the center of a gas area of great magnitude plus the Commercial Solvents industry will in all probability, not be left unscathed by potential rockets of the Soviet underseas fleet. There is information that the state legislature is "toying" with the idea of slashing the funds already on a ridiculously meager scale which are allocated to the Civil Defense office.

What a terrible idea for the Louisiana Legislature to contemplate if indeed, it is doing so, Never in the history of the state has there been a more worthwhile effort as that expressed by the people working night and day to strengthen the Civil Defense organization in this nation.

Will it take a bomb on the Ethyl plant, or a rocket on Jackson Square in New Orleans to awaken the people to the ideas that any future war will make "ye olde home towne" the front line? Will it be necessary for the rockets and bombs to demolish this area to awaken the people to the fact that war, if it comes, will indeed, be fought in the skies over this nation and state? Does a tornado have to demolish DeSiard street to insure the people's awakening to the idea that "it can happen here?"

The Louisiana State legislature had best not slash the funds, if anything, it should give the Civil Defense more money on which to operate. In this locality, there are many people who are really taking their work seriously. The leaders are holding classes and getting those graduating from the classes placed in the necessary positions and in general, are operating in a very excellent manner.

Every citizen of this city owes it to himself and his loved ones and friends to acquaint himself with the Civil Defense office and ask what he can do. The information possessed about the terrifying weapons manufactured by the Soviets such as "freeze" gas, "nerve" gas, atom bombs and hydrogen bombs is enough to stand one's hair on end. It is good to note the response given the local headquarters by the local merchants and citizens which include the Painters Union who have already given their valuable time and effort towards helping the Civil Defense effort in Monroe and West Monroe.

The Civil Defense Mutual aid effort in the named parishes deserves your consideration and wholehearted support.

It is your business if you want business.

"It's the Least We Can Do!"

An Estimate Of The Situation

The past days have seen what many sources in the nation had hoped for over many months. That is, the split supposed to be coming between the President and the Wisconsin Senator, McCarthy. The President is being advised that he must "deal with McCarthy" but is not advised as to how he must do so, or why he must do so. Therefore, Mr. Eisenhower is most reluctant to deal with a man who is without a doubt, doing an effective job to help his nation escape the Marxist menace.

Moreover, the President must also wonder about the attempt on his life. This attempt came not from overseas, but from Marxist circles right in this nation, in New York. McCarthy has made an extensive effort to uncover just such activities as these. McCarthy is merely attempting to deal with Communists and their fifth amendment cohorts in a manner which these people know best. In fact, the Wisconsin lawmaker, knows that the only effective manner in which to deal with the Marxists is by dealing on Marxist terms. The Stevens affair was indeed unfortunate.

The Army, ordered by Roosevelt to commission Communists as officers had no directive with which to deal with the case. The Military, hide bound to regulations, refused to comply with the Senator's request that the officer not be given an honorable discharge. The officer in question, a Communist official in Queens county, New York, was given a promotion. He was hastily given an honorable discharge upon the Senator's demand that he be retained until an investigation could be held.

Senator McCarthy then ordered his Commanding officer General Zwicker, to appear before the Committee. Anyone who has read the testimony of the hearing, all of it, will realize that indeed, Zwicker, past record or no past record, was a most brazen and arrogant witness. Then, ill advised, Secretary of the Army Stevens, an executive also use to giving, not receiving orders, denounced McCarthy. Both he and the General asserted that McCarthy used "bad language" and Zwicker stated that he had a sworn statement to the effect. What happened to the sworn statement?

Then, the President in a news conference, nosed by the issue, stating that it was bad to have the morale of the army and the fight against overseas Communism destroyed by such incidents at home. Now that the morale of the army is concerned, the idea of having Communists and Communist tools in the service, is that not a morale shattering idea on a greater scale than that of uprooting the Communists? The President should have made himself clear. Is he against ousting Communists at home while fighting them overseas? Is morale and partisan unity more important than ousting by immediate and painful surgery a terrible and tenacious disease?

What about the administration's destruction of the position of Scott McLeod the State Department security officer? That was a slap to McCarthy and to every American who supported the "crusade" which was supposed to clean this terrible mess out of the government.

One must realize that a Marxist is no longer a fellow citizen, he is not an American. Rather, he is a tool of a treacherous philosophy from overseas which like a malignancy, is eating the vitals out of this nation.

Now is not the time to worry about the past records of any person. If he or she is protecting Communists by following blind orders to that effect, it should be brought to the light of all to see. One may rest assured that Surgeon McCarthy is operating on the disease as fast as he knows how.

It is hoped that there will never be a split between the President who, also wants to fight the Communists as best he knows how and the Senator who is engaged in that fight at this hour. Such a split is absolutely unnecessary.

PORTRAITS

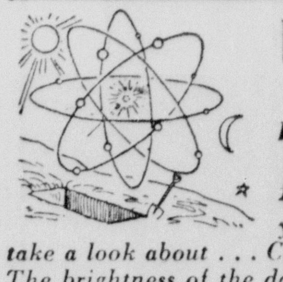

By James J. Metcalfe

Dawn And Dusk

IF YOU deny there is a God . . . Or if you walk in doubt . . . Just let your eyes behold the skies . . . And take a look about . . . Consider now the dawn and dusk . . . The brightness of the day . . . And how the darkness settles when . . . The sun has slipped away . . . Consider just these miracles . . . The morning and the night . . . The fear in every shadow and . . . The hope in every light . . . Oh, there are other miracles . . . Including life and death . . . As earthly science cannot find . . . The origin of breath . . . But just behold the changing sky . . . And ask yourself again . . . If there is not a God Who is . . . The Ruler of all men.

Copyright, 1954, Field Enterprises, Inc. All Rights Reserved.

Public Forum

The Answer Is: Forever

Monroe, La.

Editor, Morning World:

Loyal Americans, beware of letters such as the one signed by D. G. Chatham in the Monroe Morning World Public Forum, February 23, 1954. If you are one of the "average individuals" of whom Mr. Chatham wrote, and to whom he made his classic appeal, then read his letter again, please. If you grasp the meaning of the last paragraph of Mr. Chatham's letter, you will understand it to carry the same stirring appeal as the opening paragraphs of "The Communist Manifesto."

It is true that we have a large number on the unemployed payroll. I suggest that there would be far less on this roll if it were made less remunerative. We have developed a welfare state to the point that in many cases the inducement not to work is greater than the inducement to work.

Perhaps we should prohibit "the invention of new machines that do the work of forty men" and block economic progress. The use of new machines, Mr. Chatham, has always ultimately increased the opportunities for employment. It is as true today as it was in 1922 when Henry Ford said that "if any man cannot see it, it is because he will not look beyond his own nose."

Mr. Chtham has been led to believe that "the rich own and control the factories, railroads and other public property . . . individuals cannot own factories, that is the average individual."

The number of stockholders in American industries has grown to include the "average individual" and there are indications that this number includes almost one out of every three wage earners. To a great extent, "the rich" who "own and control" our giant factories, railroads, and other industries are small investors, who have bought two or three shares of stock to get a stake in the American system of free enterprise. The average stockholder in the General Motors Corporation, for example, owns less than ten shares of its 500,000 shares. These trusting little shareholders, in hamlets and villages throughout the entire country, are the "rich" who receive the "tremendous profits." Yes, these faithful citizens are the workers who get "just enough to live on from day to day."

"The workers stay poor while the owners grow richer." Mr. Chatham, how can this statement be true if Mr. "average individual" is now enjoying a far higher standard of living, shorter working hours, more paid vacations, and more profits from ownership, than ever before in the history of mankind?

Mr. Chatham, the answer to your ambiguous question, "How long will such a condition prevail?" is,

Forever.

FLOYD L. HOLLOWAY

Ante Or Get Out Of The Game

Monroe, La.

Editor, Morning World:

Those of us who have dogs love them or we would not have them? Who then is Dr. Summer that he can say that we have to punish them or he will have them killed? Is he God? Can he create a dog, or is he saying that we who have had our dogs vaccinated have been spending money to line the pockets of the animal doctors and the shots were so much water, or is he doubting the vets who gave them by insinuating they have not been honest in giving shots?

I have a dog and he has been vaccinated eight times. Were these shots no good that the doctor would say he will have them killed if they have a tag or not?

Dr. Ewing of Pineville who used to breed Scotties told me that I should never have my dog vaccinated. He was also an M.D. and this was his hobby. Is Dr. Summer agreeing with him at long last? Please let this be explained.

No one wants their dog to bite any one. They do not want any one to die the horrible death of rabies. But unless Dr. Summer can answer these questions let him shut up. Let him ante or get out of the game.

As we see it he is only exploiting the necessity of the health department needlessly.

A DOG LOVER.

(Editor's Note: Anyone wishing his name withheld may so designate, but the letter must be signed.)

Student Exchange

Holly Ridge, La.

Editor, Morning World:

May I take this opportunity of expressing my personal gratitude and that of the Holly Ridge High School for the splendid feature which appeared in your Sunday (February 28) edition concerning our student exchange project with the Washington - Lee High School of Arlington.

Please convey our sentiments to the staff members who were responsible for the excellent coverage.

LEON O'BEASLEY.

Principal, Holly Ridge High School.

McCarthy To Be Cursed

Monroe, La.

Editor, Morning World:

The past week has been one of great encouragement to me. The response of the press and the radio to McCarthy's latest attempt to disrupt the country by attacking the army has shown that the thinking people of the country are no longer asleep. They are realizing the dangers that exist when demagogues like the Senator are allowed excessive powers of investigation with apparently no curbs.

The question for the Republicans now is just what they can do to hold him down. Undoubtedly it is apparent that McCarthy may become a great liability. If so, they will clamp down on him tightly—if they can at this stage of the game. As he continues his operations, more and more people will become disgusted with his actions. I predict that in the coming elections, Republican candidates will curse rather than praise him.

In any event I am more hopeful about the future.

ROGER C. WHITE, JR.

THOUGHTS

Repentance must be something more than mere remorse for sins: it comprehends a change of nature befitting heaven.—Wallace.

Even so the tongue is a little member, and boasteth great things. Behold, how great a matter a little fire kindleth!—James 3:5.

When we advance a little into life, we find that the tongue of man creates nearly all the mischief of the world.—Paxton Hood.

My breath is corrupt, my days are extinct, the graves are ready for me.—Job 17:1.

The grave is a very small hillock, but we can see farther from it, when standing on it, than from the highest mountain in all the world.—Tholuck.

Finally, my brethren, be strong in the Lord, and in the power of his might.—Ephesians 6:10.

Faith is the setting of the entire self Godward.—Bishop Horace Dubose.

When I remember these things, I pour out my soul in me: for I had gone with the multitude, I went with them to the house of God, with the voice of joy and praise, with a multitude that kept holyday.—Psalms 42:4.

A church to me is the symbol of faith in the life eternal; it typifies decency, kindliness and fair dealing; it offers comfort to the sorrowing. With the golden rule it would make neighbors of us all.—Edgar Guest.

BARBS

We are smartest at fifty, says a professor. That's not giving the women much of a chance.

Too much time is wasted on people who are hard to please.

What would come in mighty handy would be an alarm clock for the office that would ring when it's time to rise to the occasion.

A redcap in Chicago retired to a farm after 17 years' service. Now he'll carry his own burdens.

California is a leader in the export of prunes, while Hollywood turns out a lot of lemons.

Monroe Morning World
(Founded October 20, 1929)
BY ROBERT EWING
John D. Ewing, Publisher 1929 - 1938
Wilson Ewing, Publisher, 1938 - 1952
Entered as second class matter at Monroe post office December 10, 1929, under the act of March 8, 1879. Published every morning by the News-Star—World Publishing Corporation 110-114 North Second street.
Robert Ewing, Jr., Chairman of the Board
William H. Bronson President
Richard Hale General Manager
Member Of The Associated Press
The Associated Press is exclusively entitled to the use for reproduction of all news dispatches credited to it or not otherwise credited and also the local news therein.
The Branham company, national advertising representatives. Offices in New York, Chicago, Atlanta, Detroit, St. Louis, Memphis, Dallas, San Francisco, Los Angeles, Charlotte.
The Monroe Morning World is an independent newspaper. It prints the news impartially. It supports what it believes to be right. It opposes what it believes to be wrong without regard to party ...

Leader Of Nationalists In Puerto Rico Insane, But A Harvard Graduate

(EDITOR'S NOTE—New York's Puerto Rican colony spawned last week's Washington gunfire in Congress and the 1950 attack on President Truman. Is it something in this slum area which breeds such hostility? Loyal Puerto Ricans say no, that it's the fanatic hold a wild-eyed old man has over a small but devoted band of followers. Here is the story behind the week's big Washington story.)

By SAUL PETT

NEW YORK, March 6 (AP)—Back in the late 1920s, a bushy-haired Puerto Rican with eyes of fire and the look of a messiah was acting out a fantastic charade.

It was real only in his tormented mind. In his mind, Puerto Rico had become an independent republic and he, its president. The seat of his "government" was Aguas Buenas, south of San Juan, and every morning it was the "President's" custom to call in his secretary and say:

"Please ask the foreign minister to come in with the morning mail."

In those days, Pedro Albizu Campos was a national joke in Puerto Rico. But nobody has laughed lately. In 1950, two of his followers in the Nationalist party tried to assassinate the President of the United States. This week four Nationalists, making no more sense than Albizu Campos ever did, tried to shoot up the Congress of the United States and wounded five representatives.

LIKE A CASE HISTORY

The full story of Albizu Campos and his Nationalist party reads like a psychiatrist's case history of a paranoid, someone who suffers from delusions of persecution. It bears, too, a startling resemblance to the rise of Mussolini and Hitler. It also suggests the fine, unsubtle hand of Communists.

You get this story in New York from Puerto Ricans who have known Campos and his Nationalists both here and on their native island. But none of these sources will allow his name to be used because between 60 and 100 Nationalists still are working underground here. Presumably they could be as reckless with a gun as those who let loose Monday from the House gallery in Washington.

As one responsible Puerto Rican said, discussing the Nationalists:

"I know it sounds fantastic, here in New York, but you cannot use my name. We never know where these fanatics are or what they'll do. I have to think of my family."

WORK THE TRAIL BACKWARD

Searching for an insight into the Nationalists, you work the trail backward. You start in New York. Both assassination attempts—against President Truman in 1950 and Congress this week — were launched from here.

Why? Is there something in New York's big Puerto Rican colony which breeds such explosive action?

New York has about 450,000 Puerto Ricans, roughly twice the population of the capital city of San Juan. They have been coming here for years but the heaviest migration (more than 260,000) has occurred since the end of World War II. In recent months, the net influx has fallen off somewhat because jobs have become scarcer and some Puerto Ricans are even going back to their homeland.

Most of those who remain live in dirty, crowded slums scattered about the northeast and northwest fringes of Manhattan, the south edge of the Bronx and the west shore of Brooklyn.

Larceny, stabbings, narcotics, statutory rape—you get a little or lot of everything here. But the statutory rape sounds worse than it is. In Puerto Rico, common-law marriages are accepted. A man may have sexual relations with a minor. Here, it is called statutory rape, and the new immigrants have difficulty adjusting.

TERRIBLE SQUALOR PREVAILS

You walk into the dark, dirty halls of the tenements and immediately are overwhelmed by cooking odors. Through open doors, you see large families crowded into tight places. In some, you see 9 or 12 people living in three rooms.

On the walls, you see crucifixes and religious pictures. But you also see, in some homes, ancient superstitions carried over from the islands: a slice of bread over the door to bring good luck, a glass of water to "take out the evil spirit."

You hear complaints here and there: Puerto Ricans in New York can't get a decent place to live; they are discriminated against; they get the worst jobs; they are supposed to be "cheap labor."

And what does it all add up to—the squalid living conditions and the discrimination? Does it mean that here in New York Puerto Ricans are smoldering with resentment against the government of the United States?

You talk to people in the tenements, to shopkeepers, to men in bars. Everywhere you get the same answer: conditions here may be bad for many of us, but they are getting better. There are civic committees and labor committees and interracial committees at work on the problem.

WORSE IN PUERTO RICO

But most important, they say, is this: as bad as Puerto Rican living conditions may be here, they are far better than in Puerto Rico. They say they don't want to go back.

So, in trying to trace the fuse of the bitterness which exploded at Blair House and Congress, one must look past the crowded tenement roofs of New York. Look back in time and space to the tormented mind of a young man with eyes of fire and the look of a messiah.

Pedro Albizu Campos, dark-skinned son of a wealthy merchant, was a graduate of Harvard by the time the first world war came along. Like many Americans, he was drafted. He was assigned to an all-Negro outfit. Here, the madness emerged. Burning with fury over what he called a terrible humiliation, he vowed vengeance against the Americans who forced him to serve with Negroes.

Back in Puerto Rico, he began organizing the Nationalist party, screeching for independence and always preaching race hatred and violence.

NEVER MORE THAN 2,000

At his peak, according to estimates here, he gathered around him about 2,000 young men and women. The males, dressed in white pants and black shirts, were called "Cadets of the Republic." The women wore white skirts and black blouses and were called "Nurses of the Republic."

In 1932, the Nationalist party entered its first and only election when Albizu Campos ran for senator at large. He got 5,000 votes out of more than 600,000 cast. He never dared try the ballot box again.

"But to this day," said a Puerto Rican source, "you cannot get the Nationalists to admit most Puerto Ricans don't like their 'Don Pedro' or his cause. You can't argue with them. All they do is mutter dark things about American intervention in elections."

In 1936, Albizu Campos incurred the wrath of University of Puerto Rico students by calling them "effeminates" and "little women" because they refused to follow him. The students staged a mass meeting to denounce him. A car full of Nationalist musclemen tried to break up the rally.

FIVE PERSONS SLAIN

Police ordered the car to head for the police station. The Nationalists opened fire. Two police and three Nationalists were killed. That gave Albizu Campos an excuse to stage a theatrical burial ceremony in which he asked all his fanatics to raise their hands and swear vengeance on all those responsible for the death of his "heroes."

A week later, the insular chief of police, an American from Baltimore, was shot to death on his way home from Sunday mass in the cathedral. In the next few days, police stations were shot up and post offices bombed. In all, the outbreaks took 13 lives.

Albizu Campos and Julio Pinto Gandia (now reputed to be the leader of the Nationalist wing in New York) were arrested with other party leaders and sentenced to six years in Atlanta federal penitentiary for insurrection.

Released in 1943, Albizu Campos spent a few years in New York during which time, according to one Puerto Rican source, "he definitely was financed by Communists."

MORE YEARS IN PRISON

In 1948, Albizu Campos returned to Puerto Rico, still singing his same hymn of hate, and in October 1950 led his fanatics in another bloody revolt. They bombed post offices, opened fire on police stations and one car load of gunmen even tried to storm La Fartaleza, the governor's palace.

About 30 people were killed as Albizu Campos' wild-eyed followers tried to fulfill his oft-repeated boast "If I told them to shoot every man on the police force, they'd do it the next day."

Two days after the island outbreaks, two Puerto Ricans tried to shoot their way into Blair House and kill President Truman. One guard and one terrorist were killed.

Back in Puerto Rico, Albizu Campos was arrested again and sentenced to terms totaling 56 years. In 1951, he was suffering from so many hallucinations he was removed to a prison hospital.

AUTO LOANS

We refinance cars regardless of who you now owe and let you have extra cash.

We also make loans on almost anything of value.

Motors Securities

500 Walnut St.

Monroe, La.

COME IN!

Browse around. It costs nothing to look . . .

Fran Furniture

133 NORTH GRAND
At Railroad Tracks
Phone 2-0621

Armed Services

PACIFIC FLEET (FHTNC) — The 43 ships of Task Force 12 gave residents of the San Francisco Bay Area an impressive and spectacular view of U. S. Naval might upon their arrival Feb. 20 for a three day stay.

Among those who enjoyed rest and recreation in picturesque San Francisco was Lavell Session, seaman, USN, son of Mr. and Mrs. J. W. Session of Rayville, La., aboard the light cruiser USS Manchester.

PACIFIC FLEET (FHTNC) — The 43 ships of Task Force 12 gave residents of the San Francisco Bay Area an impressive and spectacular view of U. S. Naval might upon their arrival Feb. 20 for a three day stay.

Among those who enjoyed rest and recreation in picturesque San Francisco was Allen D. Shoemaker, seaman, USN, son of Mr. and Mrs. Joseph B. Shoemaker of Archibald, La., and husband of Mrs. Helen J. Shoemaker of Mangham, aboard the heavy cruiser USS Bremerton.

PACIFIC FLEET (FHTNC) — The 43 ships of Task Force 12 gave residents of the San Francisco Bay Area an impressive and spectacular view of U. S. Naval might upon their arrival Feb. 20 for a three day stay.

Among those who enjoyed rest and recreation in picturesque San Francisco was Richard E. Morgan, radarman second class, USN, son of Mr. and Mrs. S. Arleigh Morgan of Wisner, La., aboard the destroyer USS Wiltsie.

PACIFIC FLEET (FHTNC) — The 43 ships of Task Force 12 gave residents of the San Francisco Bay Area an impressive and spectacular view of U. S. Naval might upon their arrival Feb. 20 for a three day stay.

Among those who enjoyed rest and recreation in picturesque San Francisco was William G. Pace, chief commissaryman, USN, brother of Oscar C. Pace of Winnsboro, La., aboard the destroyer USS Gurke.

FAR EAST (FHTNC) — Okinawa was once more the scene of a Leatherneck amphibious assault when troops of the 3rd Marine Division's 9th Regimental Combat Team splashed through the surf recently to wrest the island from a theoretical enemy.

Wave after wave of Marines including Pfc. Bobby J. Tharp, son of Mr. and Mrs. T. D. Tharp of Route 2, Monroe, La., splashed over the Okinawa sea walls in amphibious tractors to seize the island.

The landing was preceded by a display of naval bombardment by battleships, cruisers, destroyers and rocket firing ships.

FAR EAST (FHTNC) — Okinawa was once more the scene of a Leatherneck amphibious assault when troops of the 3d Marine Division's 9th Regimental Combat Team splashed through the surf recently to wrest the island from a theoretical enemy.

Wave after wave of Marines including Pfc. Willie B. Roberts, son of Mr. and Mrs. Gus Roberts of Rayville, La., splashed over the Okinawa sea walls in amphibious tractors to seize the island.

The landing was preceded by a display of naval bombardment by battleships, cruisers, destroyers and rocket firing ships.

'Hayride' Show To Be Given By Group Of Players

"The Louisiana Hayride," Shreveport radio station KWKH's own weekly show of big-time western stars, will be presented in Monroe, on Friday night, March 12, according to B. Mack Hearne, Ouachita band director. The big two-hour show will feature such outstanding performers and artists as Carolyn Bradshaw, who recorded the hits "Man On the Loose" and "Marriage of Mexican Joe;" Jack Hunt and his Rhythm Ranch hands of CBS; Tibby Edwards, outstanding Mercury recording star; the world's fastest banjo player, Little Joe Hunt; and Paul Howard, the Arkansas Cotton Picker, former Grand Ole Opry star.

Each Saturday night KWKH broadcasts two hours of the big four - hour "Louisiana Hayride" program and show which originates in the Municipal auditorium in Shreveport. This is the same giant production of singing, playing and "good - times for all" that will be seen and heard in Monroe at the Ouachita High School auditorium at 8 p.m. on Friday, March 12.

COTTON FIELD MINSTRELS—These West Monroe Lions club members will star in the show to be given by the West Monroe Lions club March 12 at 8 p.m. in the West Monroe High school auditorium. Shown above (left to right) Warren Harker, Sonny Sers, Howard Barker, Shady Wall, Frank Maxwell, Harold Hill, and Chester DeCuir. (Photo by David Hunt Photo Shop.)

Desire To Help Is Only Purpose Of A. A. Group

Alcoholics Anonymous, which seeks only to help those who need and ask help in conquering the craving for alcoholic liquor, issued the following statement:

"This strange society, fraternity, organization or whatever you may call it is unique. Its adverse beginning, struggles and success is unmistakably American.

"Alcoholics Anonymous has but one purpose and that is "To Help the Sick Alcoholic Recover, if he or she wishes." Alcoholics Anonymous has no fees or dues, it has almost no money and wishes it could do with still less. It has no pledges or quotas to be broken, it has no constraints and does not say "You must" do this or "You must not" do that. It has very little formal organization and wants less.

"This unique organization had its humble beginning in Akron, Ohio, in 1935. During the past nineteen years, it has grown to a membership of upward of 160,000 happy and sober men and women in some four thousand groups all over the world. The membership of Alcoholics Anonymous is made up of men and women in all walks of life. A typical AA meeting will include men and women of all religious faiths and the educational levels will be college, high school and less.

"Alcoholics Anonymous is not a religious organization, there is no dogma. The only requirement for membership is an "honest and sincere desire for sobriety."

"The statistics of sobriety are about as follows: Of those who make a genuine effort for sobriety through this program, fifty per cent get sober right away and stay that way. Twenty-five per cent get sober after some relapses and the remaining twenty-five per cent will show some improvement. However, AA is not interested in statistics, therefore, it refuses to screen its applicants as has been suggested by some. AA operates on the theory that anyone who admits that he or she has an alcoholic problem and desires help with this problem is welcome.

"Anonymity to AA members is of immense spiritual significance, reminding them always "to place principles above personalities."

"The Monroe Group of AA in celebrating its eighth birthday is sponsoring an open meeting to be held at 2:30 p. m. Sunday, March 7, in the Central Grammar School Auditorium. The public is invited and those who have an alcoholic problem, as well as friends and relatives of alcoholics are especially urged to attend. Also urged to come are ministers, doctors, teachers and public officials whose duties bring them face to face with the problems of alcoholism.

Appointment-Style Haircuts Offered

A unique system for haircuts in Monroe has been announced by Bill Newman at his place of business at 713 North Third street. Newman says haircuts will be given by appointment, instead of on the usual "first come, first served" basis.

This system is said to have been successful in many cities but is being instituted here for the first time.

By making appointments, men, women and children can get haircuts at the exact time they specify, instead of having to await their turn.

Special Services In St. Matthew's Church

Msgr. J. C. Marsh, pastor of St. Matthew's Catholic Church, announces special services for Lent. There are daily masses each morning at 6:30 and 8:20 and evening services Wednesday, Friday and Sunday at 6 p. m. with Lenten sermons and the Way of the Cross.

The public is cordially invited to all services held at this church.

Chamber Of Commerce Hears Report Of Eng.

JENA, March 6 (Special)—The Jena Chamber of Commerce this week heard a report from T. S. Butler, chairman of the Catahoula lake improvement committee of the Chamber that the U. S. Corps of Engineers has formulated plans for flood and water control in the Catahoula lake section of LaSalle and Catahoula parishes.

Full details of the engineers' proposals have not been available for a complete study, he said, thereby making the corps' project an "unknown quantity" with regards to the wishes voiced by the public to the Catahoula Lake Fish and Game commission, set up by the last regular session of the state legislature.

The Jena Chamber is on record as believing that water control in the area is vital and at the meeting this week voiced the opinion that the claims of the wildlife agencies are at variance with the opinions expressed by the general public, civic bodies and various parish wildlife associations in central Louisiana.

Where the U. S. and state wildlife agencies claim that control of the water level in the area would be detrimental to game, the Jena Chamber and the lake commission believe that the control plans proposed to and by the commission would be beneficial to the propogation of wildlife in the area, and at the same time preserve and protect fish in the area which in past years have died by the thousands of pounds when the lake bed dried almost completely.

The Jena C. of C. also pointed out that the present claims by the U. S. and state wildlife commissions that they "want to protect fishing in the area" are in direct opposition to their previous statements and actions.

In past years, the wildlife agencies have opposed all water control measures and fought to leave the Catahoula lake area in its present undeveloped condition. They claim that a continuous sheet of water over the area would ruin duck feeding grounds and favor letting the lake bed dry up so that "chufu" grass would grow during the dry season to provide forage for the flocks of migratory birds in the winter months.

The Catahoula lake commission advocates control of the water level by a spillway which would provide passage of the newly-spawned fish out of the lake into the streams, reduce the level to let the "chufu" grass grow and also return the water to the lake bed to moisten the ground so that the ducks and geese, when they arrive, would be able to feed on the chufu nuts.

Just how the new proposals being advanced by the Corps of Engineers will fit into the picture is at present unknown, Butler told the Jena Chamber. However, the Chamber went on record as wanting to work out with the Engineers "a mutually agreeable program which would be of greatest benefit to the area."

Monroe Residents Ask Postal Stamp To Honor Mary

Monroe residents today launched a nation-wide movement for a Marian Year commemorative postal stamp in honor of Mary, Mother of Christ. The year of 1954 has been set aside as Marian Year.

Telegrams and letters by the hundreds are going forth from here to congressmen and senators urging them to sponsor such a bill.

Addressing the House of Representatives, Congressman Frazier Reams of Ohio said: "In this Marian year I can think of nothing that would be more appropriate than . . . a postage stamp honoring Mary, the mother of Christ and the world's greatest mother."

Trenton Baptists To Meet To Plan 18 Church Revival

The Trenton Baptist Association will sponsor a combined meeting of the Baptist Brotherhood and Sunday schools of the association in Trinity Baptist Church Monday at 7:30 p. m.

During April, Baptists will conduct a simultaneous revival in which the 18 churches of the Trenton Baptist Association will unite, and the meeting Monday night will be to formulate plans for participation of Brotherhood and Sunday school groups.

The principal speaker will be Dr. J. C. Murphy, pastor of Temple Baptist Church of Ruston. Other speakers will be Rev. H. J. Mott, Dr. R. J. West, Rev. J. E. Bazar, Rev. H. B. Dean, Rev. Jack Hanna and Pete Cobb. J. W. Carroway, "the singing engineer" will provide music.

peacock's Leading Jewelers
200 DeSIARD ST., MONROE, LA.

Parker "21" Pen

with the ELECTRO-POLISHED POINT

PARKER "21" SPECIAL $5

NO MONEY DOWN

$1.00 WEEKLY

No Interest Or Carrying Charge

NO COMPLICATED GADGET TO CAUSE REPAIR

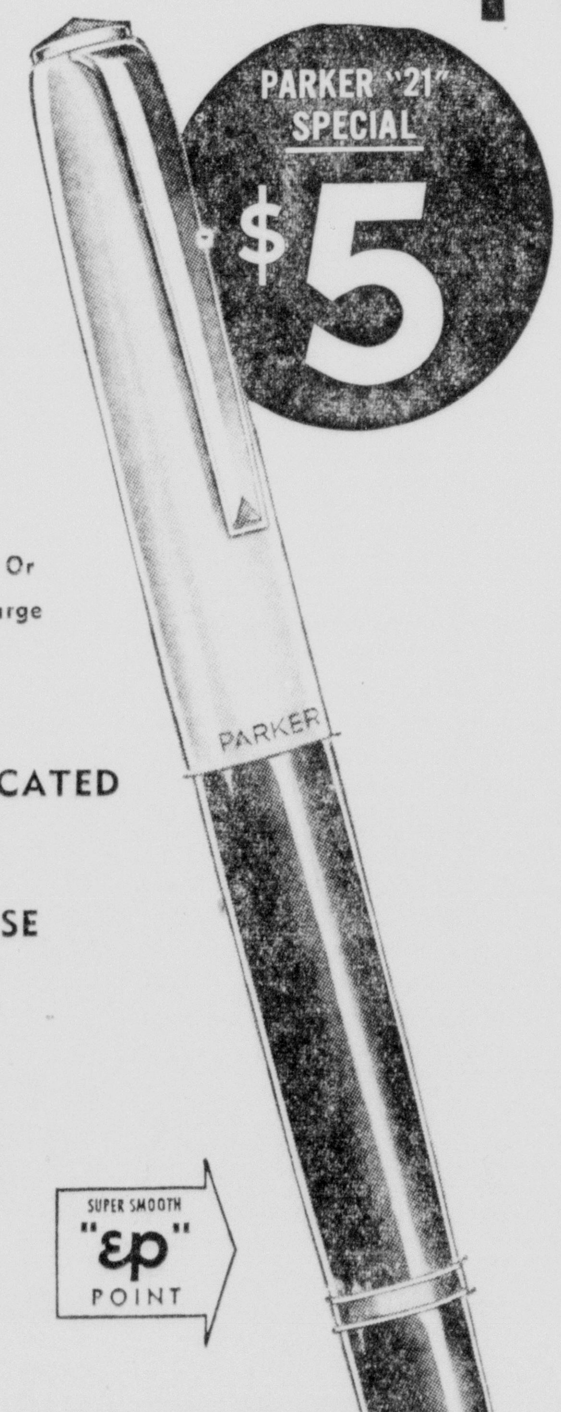

SUPER SMOOTH "εp" POINT

If, after using it for 1 days, you are not completely satisfied with the New Parker "21"—just return the pen for refund.

The most talked-about pen in years! New Electro-Polished Parkers are absolutely the *smoothest* writing pens ever made . . . and here's the proof . . .

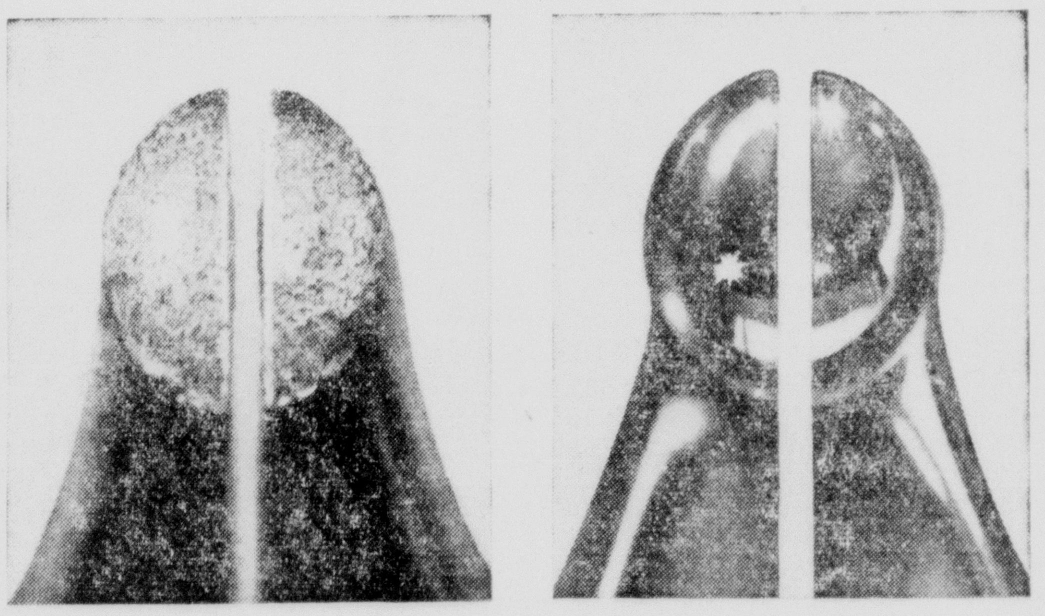

Actual photographs show you what a difference Electro-Polishing makes. Pen point on the left has been ground and burnished by conventional methods. Specks of roughness here and there cause scratching. Now, look at the new *Parker* point. Electro-Polishing has dissolved every trace of roughness by a special solution charged with electricity. Result: an absolute mirror finish . . . incredible writing smoothness. EVERY PARKER HAS IT AND ONLY PARKER HAS IT.

THERE IS SO MUCH THAT IS NEW IN A PARKER!

Electro-Polished Point — *for smooth writing perfection*

Simple Press Filler — *only one moving part*

Non-Skip Ink Flow — *assured by special ink trap*

Plathenium-Tipped Point — *"wears in" to your writing*

Plastic Pli-Glass Ink Sac — *no rubber parts*

MAIL THIS COUPON TODAY!

Please send me ______ Parker "21" Special Pens — I am enclosing $______ for each pen. If I am not entirely satisfied with the Parker "21" Special, I will return the pen within ten days to you and receive a refund.

NAME ______

ADDRESS ______

CITY ______ ZONE ______ STATE ______

NAME .... GIVE 2 CREDIT REFERENCES

ADDRESS ....

CITY .... 1. ....

☐ I have an account with you 2. ....

☐ I do not have an account with you BY WHOM

EMPLOYED ....

peacock's Leading Jewelers
200 DeSIARD ST., MONROE, LA.

65,000 Londoners Hear Evangelist Billy Graham In Revival's First Week

LONDON, March 6 (AP)—American evangelist Billy Graham ended the first week of his London revival drive tonight, declaring "There is a great number for God in this vast city."

"The response has been magnificent," Graham told a reporter. About 65,000 persons have heard Graham preach in the Harringway Arena which accommodates more than 1,000 persons.

"The crusade actually seems to be about two weeks ahead of schedule," Graham said. "The response and enthusiasm have reached an intensity which in America we would not expect for about a month."

Graham's London crusade is slated to run 12 weeks. It has already brought parties from distant cities to hear the evangelist. In the first week 500 such groups were accommodated and several thousand requests for special blocks ranging up to 35 seats have been arranged.

Last night more than 100 buses brought worshippers from other parts of England.

Graham said he was especially pleased by the number of persons who have volunteered to start an active Christian life.

"They have been responding at the rate of about 200 a night," he said. "All have been put in contact with counsellors who represent London churches and who will keep in touch with the volunteers to ensure their continuing a Christian life."

The crusade apparently will run into no financial snags. Already more than half of the 50,000 pounds ($140,000) to be raised in Britain has been subscribed. The crusade was begun with American financial backing.

Alabama Grocer Is Acquitted Of Slaying Wife

FOREST, Miss., March 6—UP—A Forest county circuit court jury Friday night acquitted a Newton grocer of a murder charge in the fatal shooting of his wife and wounding a Forest businessman as they sat parked in a car near here.

The jury found J. O. Payne, 37, "not guilty" at 11:15 p.m. after deliberating more than two hours.

Payne admitted hiding in the trunk compartment of the family car after he suspected his wife of being unfaithful and rode to a lonely road where Mrs. Payne joined Dwight Keeton in his car.

"I saw them hugging and kissing," Payne said. "When I stood up they saw me and I walked toward the car. Keeton lunged forward toward the glove compartment, and I thought he was reaching for a gun.

"I fired at Keeton, but my wife was between me and Keeton, I would not have shot my wife for anything because I loved her," Payne said.

Payne said his wife had "neglected his home and their two children. He said when she attended choir practice she would come in late.

"She was cold to me and would not be intimate as much as in previous years," Payne said.

Brooks Asked To Witness Nuclear Bombing Tests

WASHINGTON, (Special)—Congressman Overton Brooks of Shreveport, a high-ranking member of the House Armed Services Committee, has been invited to witness nuclear bomb tests to be held in the Pacific sometime this spring, informed sources reported.

Among those said to have been invited were members of the House and Senate Armed Services Committees and the joint congressional committee on atomic energy.

Questioned concerning the reported invitation, Brooks refused comment.

Better Than A Tax Cut!

This is for folks who want to keep more money for themselves out of each pay check.

It's the "Debt Consolidation" Plan offered by Aetna Finance Co. Pays all the family's bills. Dad then has just one place to pay each month with reduced payments. Up to $1000 available to pay accumulated bills. See the Aetna manager, 204 North 2nd. Phone 3-6634. Adv.

Jet Ace Davis Is Listed Among 'Presumed Dead'

WASHINGTON, March 6—UP—Korean war jet ace Maj. George A. Davis Jr. of Lubbock, Tex., is presumed dead, the Air Force announced Friday.

The name of the Korean war hero was on a list of 114 Air Force officers and airmen who were missing in action in the Korean war and determined or presumed dead on Feb. 28.

The Texas pilot was top jet ace among United Nations airmen two years ago. He was shot down in flames over North Korea on Feb. 10, 1952, just after blasting two enemy MIGs from the skies. His flying mates did not see him bail out.

He was credited with destroying 11 MIGs and three TU-2 bombers from Nov. 1, 1951, to Feb. 10, 1952. He shot down four MIGs in one day for another record.

The 31-year-old pilot told a United Press correspondent that day, Dec. 14, 1951, that the secret of battle success was "just getting in there" and mixing it with the enemy fighters. He had refused to be rotated home, even though he was entitled to rotation as an ace.

He is survived by his widow and three children, the third born a few months after he first was reported missing in action.

RED CROSS DRIVE LEADERS—Leading one of the groups of commercial division workers are the men shown above. Pictured from left to right are (seated) R. M. Troy, O. N. McNiel, Leon Hammonds, John F. Kelso, Sr.; and (standing) Jim Roberts, J. L. Stern, John Clay, Merle Edwards, and Bobby Clay. (Staff photo by Robert Hines.)

Rangers Report 13 Forest Fires In LaSalle Parish

JENA, March 6 (Special)—Thirteen was the unlucky number in LaSalle parish last week—especially for workers of the Louisiana Forestry commission. A total of 13 forest fires was reported in the parish by Clarence Waggoner, parish fire ranger.

Although no acreage total was given, Ranger Waggoner stated that due to high winds and dry weather conditions prevailing during that time the fires were extremely hard to control.

One of the fires, pushed along by the high winds, jumped U. S. Highway 165 north of Olla from the east side of the highway to the west side. Smoke from this particular fire caused four minor automobile collisions due to motorists being blinded by the smoke.

Many homes were endangered by some of the fires, Ranger Waggoner stated, but except for a garage and a few outbuildings no major damage was done, except to timber. The forest fire fighter pointed out that timber is the backbone of the parish's economy and "therefore, when a wildfire burns over it, everyone in LaSalle parish loses, either directly or indirectly."

And, though the winds were continuing, a heavy rain at midweek had relieved the tinder-dry situation. The Belah fire tower in LaSalle parish reported rain totaling .75 inches and the Grant parish tower listed 74-hundredths of an inch of rain. Winona tower in Winn parish and Aimwell tower in Catahoula parish each reported .53 inches and Mt. Pleasant tower in Caldwell parish listed half an inch of rain. District 3 headquarters tower at Olla had only .43 inches.

Dust coming into Louisiana from out-of-state dust storms filled the air over this area and hampered visibility from the fire towers. However, except for one day, the Forestry commission's spotter plane patroled the area and mobile units equipped with two-way radio also kept close watch throughout the sector.

State Police Report

Four of the 19 persons arrested during the past week by members of Troop F, Louisiana state police, were charged with drunk driving, according to a weekly report. The report, which was issued by the troop headquarters, listed other offenses such as careless and reckless driving, contributing to the delinquency of a minor, speeding, no driver's license, and unauthorized use of a movable.

Roy Mattix, 25, Negro, 119 Breard street, Monroe, was charged with drunk driving and having no driver's license. Charged with drunk driving were: Ernest Goree, 37, Negro, Simsboro; James E. Hill, 69, Negro, Rayville; and Benjamin Reed, 39, 402 Apple street, Monroe.

Other charges and offenders were:

Contributing to the delinquency of a juvenile: Sylvestor Lynn, 29, Negro, Simsboro.

Careless and reckless driving: Felton Franton, 18, Negro, 2116 Cypress street, West Monroe; Pete E. Jones, 46, Route 1, West Monroe; Conie M. Medlin, 24, Tallulah; Hiram C. Dove, Jr., 25, 912 Main street, Vicksburg, Miss.; and Felix Hymes, 26, Negro, 125 Church street, West Monroe.

Speeding: Roosevelt Dun, 24, Negro, Hilly; and O. V. Hall, 28, R. F. D., El Dorado, Ark.

No driver's license: Cleveland Wilson, 24, Negro, Grayson; Maxwell Dunn, 29, Negro, 1819½ Adams street, Monroe; Flora G. Nugent, 26, 506 Montgomery street, West Monroe; Charles W. Montgomery, 22, 1706 Roland street, Winnsboro; and William Garrett, 23, 706 Polk street, Winnsboro.

Unauthorized use of a movable: Gorden Goodman, 30, General Delivery, Oak Grove and Kenneth Ellis, 28, General Delivery, Oak Grove.

Coroner's Probe Of Police Chief's Slaying Ended

BOSSIER CITY, La., March 6—UP—Bossier parish Coroner Dr. J. B. Hall said Saturday that, barring any unforeseen developments, his investigation of the murder of Shreveport Police Chief E. G. Huckabay and Bossier deputy Maurice Miller was closed.

Hall said he could not find "any thing to prosecute" in his investigation which continued from Tuesday to Friday.

A Negro, Man West, killed both officers in a wild gun battle south of Bossier City last Saturday.

Five Negroes, including West's mother and a married daughter, were confined in jail as witnesses until the investigation was completed.

Hall said he could find no provocation for the shooting. Miller was shot down as he attempted to serve a nonsupport warrant on West and Huckabay died when he attempted to rout West from his stronghold in a shack on a plantation south of Bossier City.

Hearing Set On Proposed Cut In Insurance Rates

BATON ROUGE, March 6—UP—A public hearing on an insurance company's proposal to cut insurance rates on Louisiana cars is scheduled Monday in the office of Secretary of State Wade O. Martin.

Martin, also state insurance commissioner, said that if his office space is inadequate for the hearing, it will be transferred to a larger room if there is consent by both the company and the state insurance rating commission.

The hearing will be on an appeal by the company, State Farm, from a ruling of a division of the commission against the company's proposal to offer car insurance for 25 per cent less than the current rate.

The division denial held that such lower rates "undoubtedly" would be advertised and would result in unfair competition.

The company appeal said it was able to offer lower rates because of more efficient operations, and that its operation at lower rates in other states had resulted in considerable competition which benefitted the public.

In granting the appeal, the commission said it reserved the right to take up State Farm's rate of pay to its agents.

The company had cited, as one reason it could offer lower rates, the fact that it pays its agents only for original sales, and not for policy renewals.

The decision is expected to be of interest to many of Louisiana's more than 800,000 vehicle owners, now virtually required to carry insurance under the state's "financial responsibility" law.

Seeking Job As Chief Of Police

BATON ROUGE, March 6—UP—A state police lieutenant has entered the city police derby here, with the filing of an application for the civil service examination to find a replacement for chief Joe Green.

Shirley Arrighi, chief criminal deputy sheriff, filed last week for the test, which will augment the list of eligibles already approved by examination.

Fred Sliman, special investigator in the district attorney's office, filed then withdrew an application for the test.

Chief Green submitted his resignation last month but was asked to remain on the job until a successor could be found.

Elected President Of Sugar Producers

NEW IBERIA, March 6—UP—Hugh Junca, president of the St. Mary Sugar Cooperative, was unanimously elected president of the Louisiana Sugar Producers club (western division) here Friday.

Junca succeeds Stephen Munson of Jeanerette who has been president for the past two years.

10 New Cases Of Meningitis Are Reported In Week

NEW ORLEANS, March 6—UP—The Louisiana State Department of Health reported Saturday 10 cases of meningitis during the week ending Feb. 27.

That was an increase of seven cases over the number the previous week and brought the year's total to 32.

Twenty-eight cancer patients—six of them in Orleans parish—were listed.

The report also listed the following cases:

Hepatitis infections, 20; pulmonary tuberculosis, 14; amebiasis, 10; rheumatic fever, three; whooping cough, two; undulant fever, two; typhoid fever, two; tularemia, two; streptococcal infections, six; nonparalytic poliomyelitis, two; dysentery-bacillary, one.

Negro Sentenced To One Year In Jail

A local Negro man, Jesse Lee Nash, was sentenced to one year in jail and fined $500 for contributing to the delinquency of a juvenile. The sentence and fine were imposed by Judge W. M. Harper in city court for state cases.

In default of the $500 bond, the judge ordered an additional year in jail.

The Negro was brought into court by the district attorney's office, who indicated this past week that it would clamp down on the actions of adults contributing to juvenile delinquency.

It was one of two cases brought into local courts for contributing to juvenile delinquency.

Dr. Rasmussen To Speak At Northeast State

Dr. John Rasmussen, prominent Shreveport minister, will be the principal speaker at a series of Religious Emphasis Week services to be conducted at Northeast Louisiana State College, Monday, Tuesday and Wednesday, it was announced yesterday.

The services, which will be held at 9:30 a.m. each day at the college auditorium, are under the sponsorship of the college and the Inter Fath Council at the college. "The Student Face to Face With Christ" will be the theme of the program.

The schedule for Monday's services include meditation music by Bob Oldenberg; opening prayer, Rev. Ralph Cain, Memorial Methodist Church; selections by the choir, under the direction of Charles Wilhite; welcome, Jimmy Raymick; "How Big Is Your God?" Dr. Rasmussen, and closing prayer, Rev. W. D. Milton, First Methodist Church West Monroe.

Tuesday's opening prayer will be by Rev. George W. Martinez, Our Lady of Fatima Catholic Church; Dr. Rasmussen, and closing prayer by Rev. A. T. Mitchell, Ridge Avenue Baptist Church, West Monroe.

The opening prayer Wednesday will be by Rev. I. Ray Jackson, First Church of God, Bastrop; "How Well Do You Know Yourself," Dr. Rasmussen, and closing prayer, Rev. Wayne Gray, Covenant Presbyterian Church, Monroe.

Kidnaper Slain, Child Of Wealthy Man Is Rescued

BARRANQUILLA, Colombia March 6 (AP)—Nicolas Saade, 4-year-old son of a wealthy retired industrialist, was returned to his parents last midnight after being in the hands of a kidnaper for 12 hours. The kidnaper was slain by police.

Police captured Alfonso Echeona as he sought to collect an $80,000 ransom and forced him to tell them where he was hiding the youngster. A short time later police said they had to kill Echeona when he attempted to escape.

The child, apparently unharmed, begged his mother this morning for "the same toys and candy I got in the other house." Police said they believed this indicated Echeona had made careful plans to keep the child occupied and happy while he was being held.

The father is honorary Libyan consul here.

QUEEN, DUKE REST

MELBOURNE, March 6—UP—Queen Elizabeth and the Duke of Edinburgh Saturday retired to an Australian bush chalet in the Oshannassy River Valley, near Melbourne, for a few day's rest before resuming their tour of Australia.

MISS MARY E. KUHLMAN

Nutrition Facts Are Discussed By Home Economist

Miss Mary E. Kuhlman, home economist with the field staff of the consumer service department of the American Institute of Baking in Chicago, spent several days in Monroe during the past week, discussing "nutrition education of today and what it means to the health of the nation tomorrow."

While in Monroe she called on persons in the various fields of food service and nutrition education, including hospital dietitians, parish and city education supervisors, home demonstration agents, the women's directors of radio and TV, baker, and the instructors and Northeast Louisiana State College.

Miss Kuhlman, whose headquarters are in Dallas, Tex., represents the American Institute of Baking in Arkansas, Louisiana, New Mexico and Texas.

She joined the staff of the institute in 1953, after teaching and working with food and nutrition subjects in her home station of Oklahoma for several years and with the U. S. Department of Agriculture, and reported for field work in Dallas in September, 1953.

Recently, she has been at the Institute attending a special training program, including a two - week course in baking.

In discussing the new field service of the American Institute of Baking with Irene Reid, of Monroe, she said she found that people were anxious to know the true facts of sound nutrition and to know more about bread and its place in the diet.

Food faddists and their claims have many persons confused, she said.

RIVER STAGES

Stations	Flood stage	Present stage	24-hour change
MISSISSIPPI			
St. Louis	30	1.0	0.4 Fall
Memphis	34	8.2	0.6 Rise
Helena	44	13.6	0.9 Rise
Arkansas City	42	9.4	0.4 Rise
Vicksburg	43	8.3	0.3 Fall
Natchez	48	14.0	0.3 Fall
Red Rvr. Ldng	45		
Baton Rouge	35	8.8	0.3 Fall
Donaldsonville	28	6.0	0.4 Fall
New Orleans	17	2.6	0.1 Rise
ATCHAFALAYA			
Morgan City	6	3.3	0.1 Fall
OUACHITA			
Camden	26	7.1	0.8 Rise
Monroe	40	z13.8	0.2 Fall
BLACK			
Jonesville	50	s13.8	0.2 Fall
OHIO			
Pittsburgh	25	16.8	1.5 Fall
Cincinnati	52	33.1	3.4 Rise
Cairo	40	20.1	0.3 Fall
ARKANSAS			
Little Rock	23	s-0.6	0.3 Fall
RED			
Shreveport	39	7	0.0
Alexandria	32	5.9	0.3 Fall

s—Stage yesterday morning.
z—Pool stage.

Chinchillas for breeding in the United States were first shipped from South America in 1923 and most were used to increase the number of animals, with pelts for furs still relatively scarce.

WATCH
Fran Furniture
GROW
Fran Furniture
135 NORTH GRAND
At Railroad Tracks
Phone 2-0621

RUPTURED?
Would you like to discard that Old-Fashioned Truss?
The modern, custom-made SUPPORT used with
SYKES HERNIA CONTROL SERVICE
Can give you fast, permanent relief at a reasonable cost
No Surgery! No Injections! No Belts, Straps or Buckles!
Why Suffer any longer?
Come in NOW and see the Sykes Representative
(We also specialize in post-operative cases.)
Come to the VIRGINIA HOTEL and ask for the Sykes representative, Mr. Denis J. Eglestone, next TUESDAY, MARCH 9th, from 10 A.M. to 8 P.M. This is a regular monthly visit to Monroe, La.
SYKES HERNIA CONTROL SERVICE, St. Petersburg 6, Florida

Don't Risk An Accident...
FIX THOSE BRAKES TODAY!

Firestone
BRAKE SPECIAL
A $3.50 VALUE
Here's What We Do—
1 Remove Front Wheels and Inspect Brake Drums and Lining.
2 Clean, Inspect and Repack Front Wheel Bearings.
3 Inspect Grease Seals.
4 Check and Add Brake Fluid if Needed.
5 Adjust Brake Shoes to Secure Full Contact with Drums.
6 Carefully Test Brakes.
1.19 ANY CAR
Firestone STORES
No. 3rd & Washington Monroe Ph. 7196

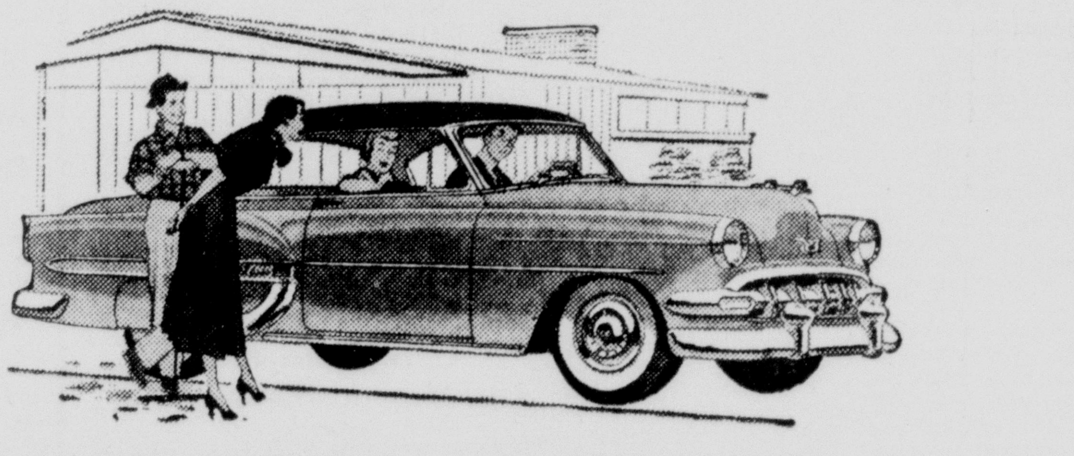

(Isn't this why more people want—and buy—Chevrolets than any other car?)
What you want most Chevrolet gives you first

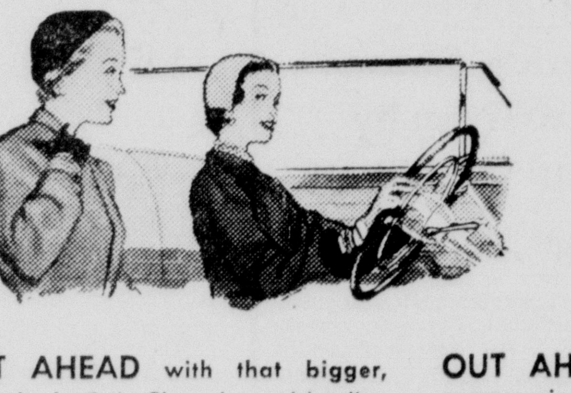

See how Chevrolet stays ahead of other low-priced cars in all the things that mean the most to you. See how much less Chevrolet costs you—it's the lowest-priced line of them all. Come on in and let us show you how you can have the things you want and be a good many dollars ahead with a new Chevrolet. That's promising a lot, but we welcome the chance to prove it!

OUT AHEAD with that bigger, lower look. Only Chevrolet and leading higher-priced cars have Body by Fisher with that big, smooth, low-slung look.

OUT AHEAD with zippy, thrifty Powerglide. It's the first and most advanced automatic transmission in the low-price field. Acceleration is instantly responsive and as smooth as silk. Optional on all models at extra cost.

OUT AHEAD with the highest-compression overhead valve engines. Chevrolet's great engines have the *highest* compression ratio of any leading low-priced car.

OUT AHEAD with bigger brakes. Chevrolet brakes are largest in the low-price field for smoother, safer stops!

SYMBOL OF SAVINGS CHEVROLET EMBLEM OF EXCELLENCE

OUT AHEAD with that smooth and solid big-car ride. Chevrolet's the only low-priced car with Unitized Knee-Action—one reason for its finer road-smoothing, road-hugging ride.

OUT AHEAD with automatic power controls. Chevrolet is the first low-priced car to bring you all the latest automatic power features and controls as extra-cost options.

LEE-ROGERS CHEVROLET CO., INC.
Washington At North 2nd Monroe, La. Phone 8165

Cave Yields Skeletons Of Giant Sabre-Toothed Cat

Fossilized Fish 60 Million Years Old Found 2 Miles Underground In Texas

Gordon Jewelry Store To Open In Early Fall

The forthcoming opening of a new Gordon's Quality Jewelers for Monroe was announced today by Harry B. Gordon, president of the company.

The new Gordon's Quality Jewelers will bring to the people of Monroe a jewelry store of the very newest in modern design and merchandizing, embodying all the features that have enabled Gordon's to become recognized as one of America's leading jewelry organizations.

The new Gordon's Quality Jewelers, which is scheduled to open in Monroe sometime early this fall, will be the sixth store operated by Gordon's in the state of Louisiana. Other Gordon's Quality Jewelers are located at Shreveport, Baton Rouge, Lake Charles — and two stores in New Orleans. Gordon's also operate stores in Texas, Arkansas and Mississippi.

"Our new store in Monroe will be one of the most beautiful in our entire organization, stated Mr. Gordon. It will feature our store front trademark which is a neon reproduction of our famous "Matched Perfection" Diamond rings. Travertine marble will accent the clean, modern lines of the store front which will feature extensive use of plate glass. A beautifully designed interior with winter and summer air-conditioning will give a pleasant and comfortable atmosphere in which to shop."

Gordon's Quality Jewelers are nationally recognized for their outstanding quality, values and friendly credit terms. The company has enjoyed a phenomenal growth in the past eight years, having more than tripled their number of stores in that brief span of time. Today, Gordon's Quality Jewelers operate 23 stores in Texas, Louisiana, Mississippi and Arkansas.

"We are exceedingly happy to be opening our 24th store in Monroe," commented Mr. Gordon. "Construction will probably begin sometime this summer, and we hope to be in full operation by early fall. It is our pledge to the people of Monroe to always bring them the finest in diamonds, watches, jewelry, silver and household items at the lowest cost possible. Of course, our friendly credit terms will always be available at no extra cost to our customers."

Say Goodbye To Needless

WORRY over PILES!

Free Information Explains Their Nature; Helps Lift Load Of Pain, Fear.

Yes, piles can reduce you to a living misery — and they can be dangerous— but the agony, the danger and the fear are usually so needless! Now an important bulletin, prepared under the supervision of a medical staff of leading rectal disease specialists gives you the truth about piles, fistula, and other rectal and colon troubles. They show how in 95 cases out of 100 only neglect can cause danger. Don't delay in getting this bulletin; it contains latest authoritative studies on most effective treatment procedures. Set your fear at rest and learn how quickly pain and danger from these conditions can be alleviated. Write today, giving principal symptoms, to McCleary Clinic and Hospital, E127 Elms Boulevard, Excelsior Springs, Mo. Adv.

By ALTON L. BLAKESLEE

AUSTIN, Tex., March 6 (AP) — Where would you look to find a brand new fish, perhaps the rarest fish in the world?

Or where would you look to find a huge, ferocious cat with great curved tooth which once was king or crown prince of America? And to find some great kittens, and a baby elephant apparently brought home as dinner for the kittens?

The answers are part of the surprises and charm of archeology and paleontology, of making discoveries which help tell what the world used to be.

The fish was found nearly two miles underground, by the luckiest of chances, during the digging of an oil well in east Texas.

All that remains is the outline of its skeleton, impressed in rock. But it apparently is a new type of primitive fish, dating back some 60 million years, says Dr. John A. Wilson, associate professor of geology and vertebrate paleontologist at the Balcones Research Center of the University of Texas.

It was a delicate, minnow-sized fish. Dying, it fell to the muddy bottom of some ancient, long-gone sea. The sea bottom sank, new land formed over the top, the skeleton became entombed in shale.

When an oil well is dug, corings or foot-long cylinders of rock are brought up at intervals for examination by a geologist for various tell-tale signs of oil. One coring was pulled up from a depth of 9,369 feet. And Geologist E. J. Reynolds of the Humble Oil Co., just happened to break the rock at a point to expose the skeleton of the fish.

Reynolds sent it to Dr. Wilson for examination. As yet, this newcomer of ancient history has not been named.

The cat and kittens, 10,000 years old, were discovered during explorations directed by Dr. E. H. Sellers of the Texas Memorial Museum in a cave northwest of San Antonio. The cave entrance apparently collapsed during the ice age, trapping animals inside.

The big skeleton is the first complete one of the great cat, dinobastic, which roamed the southern United States. As big as the greatest African lion, it was six to seven feet long, stood nearly four feet high, had a curved tooth four inches long.

It was monarch of the animal kingdom, able to whip any other animal except perhaps the great mammoths or elephants of that time.

Near the big cat were the first skeletons ever found of kittens of this type of animal. And nearby were bones of a baby elephant, perhaps dragged home by the hunting cat to feed its young.

The skeletons are being reconstructed here in slow, painstaking work to tell a story of dim yesterdays.

Tech Engineers Will Be Hosts

RUSTON, March 6. (Special) — Louisiana Tech's student branch of the American Institute of Electrical Engineers will be host to the Shreveport section and the Monroe sub-section of the institute at 6:30 p.m. Tuesday, March 9, at a meeting in the mechanical engineering laboratory of Bogard hall.

A barbecued chicken dinner will be served in the mechanical laboratory.

The program will include the reading of four papers by members of the Tech student branch of the AIEE. They are Sam Marshall of Magnolia, Ark., Bertrand R. Porteau of Oil City, Jackie Wisterman of Shreveport and John L. David of Natchitoches.

These joint meetings have been conducted annually for the past several years. T. W. Landrum is chairman of the Shreveport section and Hugh Balfour is chairman of the Monroe sub-section.

GET HOME-TOWN FINANCING FOR YOUR HOME

You'll be smart to finance your home right here where local problems are best understood. Get personal attention and prompt service; cut the red tape and the extra costs of "long-distance" financing. Drop in soon – we'll be glad to discuss your home-financing problems and help you solve them.

PEOPLE'S HOMESTEAD AND SAVINGS ASSN.

400 DeSiard Phone 7146

Bookmobile Unit Termed Library Set On Wheels

By JACQUELYN BIEGENWALD

The Bookmobile unit of the Ouachita Parish Public Library is a veritable library on wheels. In the six years it has been in operation, 542,016 books have been loaned to the people of Ouachita parish. In 1953, an average of 23.3 books were read by every borrower, including fiction, non fiction, children's books, and current magazines.

The unit serves all white residents of Ouachita parish outside the city of Monroe, and all white rural schools. 4,932 people are registered as borrowers of the Bookmobile and anyone not on the regular routes may call or write the public library in Monroe requesting the unit to stop at their home.

The inside of the Bookmobile is fitted out with books, shelves, etc. just like a conventional library. About 800 books are carried regularly, and borrowers may request any other book, and have it delivered the next trip. Rural residents have the same complete selection of books as city patrons, a book being added to the mobile library whenever one is purchased for the library in Monroe.

Since 1948 the use of the Bookmobile has increased from 41,694 books borrowed per year to 114,776 in 1953, with 1954 promising an even larger usage. The unit is staffed with a driver and a librarian at times.

The Bookmobile was purchased and is maintained entirely from the funds of the Ouachita Parish Public Library, and has its headquarters there. Miss Francis Flanders, librarian, says, "We feel that the Bookmobile is the best method of giving service to the rural residents of Ouachita Parish, and we are very happy that so many of them take advantage of its services. We hope that sometime in the future the library income will increase so that we can add another Bookmobile to serve the people who live in the outlying residential areas of Monroe and West Monroe."

Property Owners Approve School Bond In LaSalle

JENA, March 6. (Special)—Property owners in LaSalle Parish have given overwhelming approval for a $350,000 bond issue in school district 25 and a $296,000 bond issue in school district 22, according to complete but unofficial returns reported by the parish school board.

In school district 25, the popular vote was 305 for, to 16 against, with property assessment totaling $265,749 for to $21,905 against.

In district 22, the vote was 135 for to one against, with property voted $92,774 for to $750 against.

It was an unusually light turnout of voters for LaSalle Parish all but a few precincts in the parish.

The bonds voted will be used for improvements at Jena High school (district 25) and Urania and Olla-Standard elementary schools (district 22.) District 25 includes all the parish except Ward 2 and district 22 includes all of Ward 2, except the Tullos area.

Registration Heavy For Upcoming Vote In West Monroe

More than 150 persons have registered in the past two days in order to be able to vote in the coming West Monroe municipal election, Mrs. Mae Lucky, Ouachita Parish registrar of voters, stated Saturday. The extremely heavy registration was caused by the closing of books at 5 p.m. Saturday.

According to law registration books for areas affected must be closed 30 days prior to an election. West Monroe's election for mayor and aldermen will be held in April.

"Registration has been steady for the entire week, but with the deadline approaching the registration became extremely heavy," Mrs. Lucky said. "I could not say, or even estimate, how many have registered during the past week," she added.

Gospel Singing Meeting Slated

The monthly gospel singing meet will be held at the Missouri Pacific Booster Hall this afternoon. The singing will begin at 1:30 p. m.

U. C. Cockrell, president, issued a cordial invitation to all singers, pianists, and lovers of gospel music to attend the meeting.

TV HASSOCKS

All Colors

Only $2.95

Fran Furniture

133 NORTH GRAND
At Railroad Tracks
Phone 2-0621

NEW GORDON'S JEWELERS COMING TO MONROE— Above is shown an architect's sketch of the new Gordon's Quality Jewelers which will open in Monroe sometime early this fall. The new store will feature the very newest in modern design with Gordon's own store-front trade-mark of the Neon reproduction of their famous "Matched Perfection" Diamond Rings. Roman travertine marble and extensive use of glass will be one of the store's features. A beautifully designed interior with winter and summer air-conditioning will give customers a pleasant and comfortable shopping atmosphere.

Ike Signs Bill Hiking Solons' Retirement Pay

WASHINGTON, March 6 (AP)—A program of more liberal retirement benefits for members of Congress and their employes became law today with President Eisenhower's signature.

One opponent of the legislation, Sen. Williams (R-Del), had expressed hope the President would veto the measure, which Williams said amounted to "a bonus of $7,500" for all participants. The President, however, signed it without comment.

Some other members of Congress also had contended the legislation should provide an increase in contributions, which remain 6 per cent of salaries, to correspond with the increased benefits.

Williams argued other government employes were paying the same proportion of their salaries under pension plans which had not been improved.

A major change in the congressional pension plan is basing the amount of pension on a participant's average salary since Aug. 2, 1946, instead of the average over his entire period of service. This works to the advantage of members who entered Congress when pay was considerably lower.

Retirement also is permitted after six years service and provision is made for a pension to begin at 60, instead of 62, though at a lower rate. Another change allows crediting, for pension purposes, of up to five years of military service, whether it was performed before or after election to Congress. The former law did not allow counting military service prior to election.

Increased benefits for widows and dependents also are provided.

In addition to the Congress members, 4,300 employes are affected by the law.

40-Mile Zone On Highway 80 Is Set

The stretch of Highway 80 between the east city limits for the city of Monroe and the overpass of the Missouri Pacific railroad has been designated a 40-mile zone by the state department of highways. The announcement of the limited speed zone was made in a letter to District Attorney Fred Fudickar, Jr., from George S. Covert, who heads the state department.

Similar letters to the one sent Fudickar were also sent to the head of the state police and other agencies affected by the ruling.

British Firm Plans Big Sale To Soviets

LONDON, March 6 (AP)—A British engineering combine tonight announced a 3½ million pounds ($9,800,000) trade deal with the Soviet Union for diesel generating sets, turbines and transformers.

Sydney A. Lane, director of the combine known as the Brush group, said the drafts of the contract have been initialed but are subject to approval by the British government before issuance of export licenses.

COTTON HELD

A Monroe man is being held in the Ouachita Parish jail in default of a bond after being charged with crime against nature.

Sheriff Bailey Grant identified the man as James Cotton, 34. He was arrested late Friday night and placed in jail. Bond was set at $2,500.

24 Broadcast Performances

never before on records

Under the gay, bright lights of New York's *Café Rouge* and *Blue Room*, carefree pre-war America kept time to Artie Shaw's music. RCA Victor has enhanced the sound of these broadcasts, giving new vitality to the great Shaw band of the '30's.

With Tony Pastor and Helen Forrest. Special introduction by Shaw. History of the band by Metronome Editor George Simon. On 33⅓ or "45 EP" $8.95.

Price suggested list, including Federal Excise Tax. Add local t.

DEW MUSIC CO.

346 DeSiard Dial 8127

Gov. Talmadge May Join Graham In English Tour

ATLANTA, March 6 (AP) — Gov. Herman Talmadge said today he may fly to England this summer to join evangelist Billy Graham during his preaching tour.

State Rep. D. B. Blalock of Newnan and Charles Outlaw of Atlanta invited the governor to accompany them to England in May or June. All three are friends of Graham and Outlaw has played a leading part in the evangelist's appearances over the South.

Talmadge said he would try to work the trip into his schedule.

The trip was suggested after state officials and employes gathered at the governor's office today for a prayer meeting. Talmadge asked public officials and employes to join him in observing the world-wide "Day of Prayer."

Dr. Roy McClain, new pastor of the First Baptist Church here, conducted the devotional.

WOULD YOU LIKE TO KNOW MORE ABOUT CHRISTIAN SCIENCE?

You may know more about the basic facts of this Scientific religion which heals the sick by attending

A FREE LECTURE

Subject: The Understanding and Practice of God's Allness
Lecturer: Jules Cern, C. S., of New York City, N. Y.

Member of the board of Lectureship of The Mother Church, The First Church of Christ, Scientist, in Boston, Massachusetts.

Place: The Church Edifice, Auburn at No. Second
Time: Monday, March 8, 1954 at 8 P. M.

First Church of Christ, Scientist
Monroe, Louisiana
Cordially Invites You.

The Palace

JABLOW CREATES THE TOWN SUIT IN A CRISP COOL FABRIC

Dark and cool and dry, this newest suit by Jablow. It's Forstmann's Rizona, as crisp and arid as western desert — the newest trend away from hot-and-heavy fabrics for a short, short Spring. Note the new demi-tasse collar frosted with white — the rhinestone ice at the pockets. This, you'll wear into Summer . . . it's that light and easy and comfortable. Sizes 8 to 18.

jablow ORIGINAL

149.95

FASHIONS ● SECOND FLOOR

The Palace

ADD AND BE GLAMOROUS . . . NATURALLY WITH

Jantzen "plus-bra"

3.95

Developed bra with the lightest, airiest patented foam rubber assists built right in to give your figure the balance it needs. There never was a bra like this . . . it looks natural, feels natural, washes easily, retains its shape . . . comes in A and B cups . . . so that you can add as much as you want. In Jantzen absorbent, silky-feeling, nylonized nylon taffeta.

FOUNDATIONS ● SECOND FLOOR

Methodist Forum Is To Disclose Church Beliefs

"Forum on Methodism," featuring many aspects of the Methodist Church and movement, will be presented at the First Methodist Church, Jackson and Woods streets, Monroe, for the three Sunday evenings of March 7, 14 and 21, the pastor, Dr. H. L. Johns, announced.

The purpose of the Forum is to acquaint the congregation with the history, doctrines, discipline and work of the Methodist church. One feature will be the use of a "Question Box" period.

A fellowship "pot luck" supper at 6 o'clock in the Social Hall will begin the program Sunday evening. At 7 o'clock a color movie of missionary work will be shown, "Alaska A World to Be Won." Following the movie the Forum will be introduced by the singing of Methdist hymns, especially those by Charles Wesley.

"Heritage and Destiny" by Bishop Gerald Kennedy will be reviewed by the pastor, at the conclusion of each Sunday night program.

The films to be shown later on are: March 14, "South of the Clouds" and March 21, "Report from Mexico."

A special feature will be presented on March 14th when a one-act drama will be given under the direction of Mrs. A. E. Allen. "Banned" is the title, a flash-back to the life and times of Mr. Wesley. Characters in the play are Don Kiper, bishop of London; Marcelle, Miss Elizabeth McKinley; John Timmons, a miner, Billy Inabnet; John Wesley, J. H. Holley.

The Forum begins on the evening of the "Day of Dedication," when all Methodist churches are joining in special support of home and foreign mission projects, including funds for overseas relief of the needy and for Crusade scholars.

A cordial invitation is extended to all who may be interested to attend and participate in the forum.

Rayville Forms Junior Chamber

RAYVILLE, March 6 (Special)—Twenty young businessmen here have formed a Junior Chamber of Commerce chapter and elected Billy Bowles acting chairman in a special organizational meeting held Thursday night. Elected as acting secretary was Dr. Hooks.

The group will meet again next Thursday night and will make plans for the adoption of a constitution and by-laws of the organization. Plans are also being made for the affiliation with the state chapter and the obtaining of a charter from the state group.

Attending the organizational meeting as representatives from the Monroe chapter were Lovell Hayden, state vice - president and immediate past - president of the Monroe chapter, Jerry Sugar, and Jack Howard, national vice-president of the Junior Chamber of Commerce.

Don't Buy

any merchandise until you see and compare ours with others!!

Fran Furniture
133 NORTH GRAND
At Railroad Tracks
Phone 2-0621

KNOW YOUR CORRESPONDENT—Jack Liddell, left, of Bastrop, and Mrs. Mildred N. Nolan, right, of Oak Ridge, serve the readers of the Monroe News-Star — World in Morehouse parish as correspondents for the two Monroe papers.

Correspondents Of News-Star—World In Morehouse

The Monroe News-Star — World has three correspondents in Morehouse parish.

The three are Jack Liddell, who resides in Bastrop, Mrs. Mildred Nixon Nolan, of Oak Ridge, and Mrs. Turpin Davidson, of Mer Rouge.

A native of Pontotoc County, Miss., Jack Liddell has resided in northeast Louisiana and Bastrop since 1928. He was educated in Mississippi schools and attended Columbia University. He maintains an active membership in the Bastrop Kiwanis Club, Mount Gerizim Blue Lodge, Livingstone Chapter of Royal Arch Masons and the Order of Eastern Star. An army veteran of the Southwest Pacific Area in World War II, he is a member of the American Legion and V. F. W. posts in Bastrop.

Liddell was the first World War II veteran to be elected as commander of the Bastrop Legion post. He has been active in legion affairs since first becoming a member, having been elected to offices in the district and state departments as well as having served o., a national committee. He is also a member of the 40 and 8 of the legion in Monroe. Other memberships in Monroe organizations are Council No. 7, Royal and Select Masters and Knights Templar Commandery No. 8. He is a 32 degree Scottish rite Mason and Shriner of Shreveport and is a member of local Northeast Louisiana Shrine Clubs in Bastrop and Monroe.

The Bastrop correspondent has been active in local affairs for several years and also served as scoutmaster of a Bastrop scout troop for five years. He is a special agent of the Pan Americn Life Insurnce Compny of New Orlens.

Mr. and Mrs. Liddell reside at 218 North Vine street and are members of the Methodist church.

The Oak Ridge correspondent, Mrs. Nolan, is well known throughout her community having been active in both church and civic affairs.

She is a member of the Oak Ridge Methodist church and has served on the official board for 25 years. She teaches a class of young people in Sunday School and is also choir director. Mrs. Nolan has done a complete research in church history and "The Story of Moses Floyd" was published last year and she is presently accumulating material for other stories of early ministers.

Mrs. Nolan is a charter member of the Pierian Club and sponsor for the Caddoan Club, both affiliates of the General Federation of Women's Clubs. She is presently serving her second year as Fine Arts chairman of the 5th district L. F. W. C.

The Oak Ridge correspondent attended Louisiana Tech and was editor of the school yearbook, The Lagniappe. For ten years she taught in public schools and is still an active substitute teacher. Her father, John Travis Nixon was editor of the Rice Journal and editor and publisher of the Crowley Signal.

Mrs. Nolan has two sons. One is a high school student and the other is a senior ministerial student. She and Mr. Nolan reside in Oak Ridge.

Persons throughout Morehouse parish are asked to contact the three correspondents for news of interest to the Monroe papers.

Tech Graduation Will Pass Mark

RUSTON, March 6 (Special)—When commencement is held at Louisiana Tech on Friday, May 28, the college will have passed the 7,000th mark in the presentation of four-year degrees.

In a 39-page brochure prepared by President R. L. Ropp, summarizing Tech's services and citing its needs, it is shown that a total of 6,997 four-year degrees have been granted since the college presented its first standard baccalaureate diplomas in 1921.

At commencement here in May, 155 diplomas will be awarded, bringing the total to 7,152, according to Miss Mabel May, registrar.

The 7,000th student scheduled to be graduated will be Jackie Dale Bryant of Bastrop, who is majoring in botany in the school of agriculture and forestry, Miss May said.

These four-year graduates do not include 1,346 people who received the bachelor of industry degree from Louisiana Industrial Institute, which later was named Louisiana Polytechnic Institute and given four-year status; nor does it include thousands of others who attended the college here but did not graduate, the registrar pointed out.

At present, Tech offers the following four degrees: bachelor of accounting, bachelor of arts, bachelor of science and bachelor of music.

The May graduating class includes 49 majoring in education, 34 in business administration and economics, 27 in arts and sciences, 24 in engineering, 11 in agriculture and forestry

Kiwanis Club Of Monroe Approves Go-To-Church Plan

The Kiwanis Club of Monroe has approved and entered into a plan naming the month of March as "Kiwanis Go-To-Church" month in Monroe. Each Kiwanian is asked to attend the church or synagogue of his choice the Sundays of March. Attendance cards will be signed at the meetings to determine the percentage of attendance weekly.

The program on March 10 under the direction of the "Support of the Churches" committee, will be featured by a 3-minute talk by President Eisenhower and an address by Mr. Mike John, Jr., stressing the spiritual aims of the churches.

NOW at CLIMATE CONTROL
low-cost, G-E year-round Air Conditioning

Cools your entire home in summer, heats it in winter with a single G-E unit

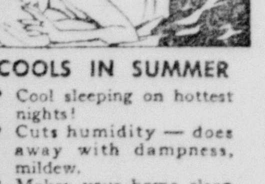

COOLS IN SUMMER
- Cool sleeping on hottest nights!
- Cuts humidity — does away with dampness, mildew.
- Makes your home clean and quiet (windows can stay shut).
- Filters dirt, dust, pollen.

HEATS IN WINTER
- Cuts fuel bills 25-50%, owners report.
- Central oil heating — so convenient!
- Clean heat—no grease or soot.
- Circulates air for uniform comfort.
- Completely enclosed. Tamper-proof.
- No furnace-tending. All-automatic.

COMPACT! Put it anywhere—even in closet or alcove. Only 55" high, 30" deep.

Visit our showroom, or phone for FREE comfort survey

GENERAL ELECTRIC
CLIMATE CONTROL
404 LOUISVILLE PHONE 3-1032

Rev. N. H. Griffith To Head Rotarians

LAKE PROVIDENCE, March 6. (Special)—The Rev. Newton H. Griffith, rector of Grace Episcopal Church, was elected president of the Lake Providence Rotary Club at a recent club meeting.

Other officers chosen to serve with the Rev. Griffith were: Paul Geisler, vice - president; W. C. Deal, secretary and treasurer; Dr. Carl A. Kelly, sergeant-at-arms.

The board of directors is composed of W. C. Deal, Paul Geisler, Newton H. Griffith, C. T. Hall, W. M. Knobles, Leo Lensing and John O. Nelson.

Need $100 For Shopping?

A special "Shopping Money" plan is now being offered by the local office of Aetna Finance Co.

Local folks can get $100 cash on this plan at once, on name only, for shopping or other needs. Costs just a few cents a day for just the number of days you keep the money. Residents in nearby towns also invited. Call or see Aetna Finance Co. 204 North 2nd. Phone 3-6634 Adv.

Teacher Group Of 5th District To Meet On March 13

The Fifth District Classroom Teacher Association will hold its third regular meeting at the First Baptist Church in Monroe, at 10:00 a. m., Saturday, March 13.

Mrs. James N. Riddle, president of the organization, has announced the program, which will consist of a panel discussion on "The Legislative Program for Public Education and How the Individual Teacher Can Be Effective," to be followed by an open forum.

Moderator of the panel will be Mrs. Nettie Willingham, classroom teacher, Lincoln parish. Other members on the panel will be as follows:

Morelle Emmons, superintendent of Lincoln parish and member of the United Schools Committee;

Horace Robinson, field secretary, Louisiana Education Association;

Van D. Odom, superintendent of Monroe city schools and member of the Louisiana Education Association Legislative Committee;

Mrs. Lizzie Riser, classroom teacher of Lincoln parish and member of the United Schools Committee;

Mrs. Ione Hill, classroom teacher, Monroe City Schools.

Not only are all classroom teachers urged to attend, but all other school personnel and interested citizens are invited to hear this timely discussion.

Births

Wright - Bendel Clinic

Mr. and Mrs. John Hugh Henry Jr. of Crowville, a son, John Hugh Henry III, 3-3-54.

E. A. Conway Memorial

Mr. and Mrs. Lester Jones, Rt. 1, Calhoun, La., a son, Randy Lynn, 3-1-54.

Mr. and Mrs. James Foster of West Monroe, a daughter, Gloria Foster, 3-2-54.

Mr. and Mrs. Clyde Silman of Rt. 3, West Monroe, a daughter, Carolyn Rebecca, 3-3-54.

Mr. and Mrs. R. C. Fletcher of Rt. 1, Monroe, a son, Dorman Ray, 3-3-54.

Mr. and Mrs. James R. Lowery of Rt. 1, Eros, La., a son, Richard Edward, 3-3-54.

Mr. and Mrs. Charles Boone, Gen. Del. West Monroe, a daughter, Gloria, 3-4-54.

Mr. and Mrs. Daniel Johnston of West Monroe, a son, Louis Edwin, 3-3-54.

Mr. and Mrs. Allen R. Joiner of West Monroe, a son Michael Eugene, 3-5-54.

Bailey and Mavis Johnson of Epps, La., a son, John Henry, 3-1-54.

Willie and Claudine McDowell of Monroe, a daughter, Jacquelia Diane, 3-1-54.

Andrew and Emma Roberson of Rt. 1, Choudrant, a son, Wiley, 3-1-54.

John W. Minnifield and Avis Lee of Choudrant, a daughter, Avice Marie, 3-1-54.

Jessie L. Witherspoon and Ava Lee of Alto, a daughter, Ella Marie, 3-1-54.

Phillip and Mary Smith of Rt. 1, Monroe, a daughter, Mary Alice, 3-2-54.

Excel and Annie Nute of Monroe, a son, Milton, 3-2-54.

Willie R. and Collen of Monroe, a son, Billy O'Neal, 3-2-54.

Lonzo and Alice Hall of Rayville, a daughter, Dorthy Mae, 3-1-54.

Lester and Alice Lee Minnifield of Choudrant, a son, Benny Wayne, 3-2-54.

Osborne and Bernice Adams of Monroe, a son, Fredrick Wayne, 3-2-54.

Theodore and Beatrice Battle of Oak Ridge, a son, Theodore Jr., 3-3-54.

Thomas and Ellen Horne of Rayville, a daughter, Dora Lee, 3-3-54.

Herman and Dora Bell Williams of Monroe, a son, Jimmy Dell, 3-3-54.

Willie and Dorthy Jean Sparrow of Delhi, a daughter, Dorothy, 3-3-54.

Charlie and Idell Stark of Clarks, a daughter, Connie Lynn, 3-3-54.

Eddie and Willie Brown of Sterlington, a son, Danny Ray, 3-3-54.

Leo and Nina Tyler of W. Monroe, a daughter, 3-3-54.

James and Bessie Clomon of Monroe, a son, Phillip Walter, 3-4-54.

Happiness In Home Stressed In Mental Film

The northeast branch of the Louisiana Association for Mental Health will hold its regular monthly meeting on Tuesday, March 9 at 7:30 p.m. at the Virginia Hotel Crystal ball room.

The program will be a film entitled: "Roots of Happiness." This film about family life stresses the role of the father in establishing an emotionally healthy atmosphere in the home. All parents and others interested in family life will find a message that provides for greater understanding of how people grow up emotionally.

There is no admission charge for this program. Every one who is interested is invited as a spectator or as an active participant in the work of this organization.

The northeast Branch of the Louisiana Association is a part of the statewide organization for mental health, an organization which is dedicated to the importance of helping everyone in its influence to achieve a happy, useful way of living. Its work is divided into two phases: preventive phase, which is for parent training, for family courses, mental health classes; for school counseling; for child guidance clinics; for counseling for teachers and in industry; for work with ministers; and the second phase: the restorative phase which is connected with the mental hospitals and schools.

RECOGNIZED AS THE FIRST RESIPIENT of the Harry M. Bell pledge award of Louisiana Tech's chapter of the Kappa Alpha Order was James Appleby (center) of 503 Wall street, Shreveport. Appleby was presented a miniature loving cup at the fraternity's best-pledge banquet by alumnus Harry M. Bell (left) of Monroe, in whose honor the award was established and who was the first president of the Kappa Alpha chapter at Tech. Holding the plaque on which the best pledge's name will be engraved is James McCaa of 1527 Claiborne street, Shreveport, now president of the chapter.

3 North Louisiana Firms Incorporated

Wade O. Martin, Jr., Louisiana secretary of state, announced Saturday three northeast Louisiana firms have been given domestic charters with a total value of $350,000.

They are:

Texaco Service Center, Inc., 512 North 3rd street, Monroe, auto service station, $25,000.

Kilpatrick and Gresham, Inc., Jonesboro, auto sales, $300,000.

Holmes Brothers Inc., Winnfield, forest products, $25,000.

Court Of Appeal To Convene Here

The second circuit of the state Court of Appeal will convene in Monroe at 9:30 a. m. Monday, March 29, Harold L. Booth, clerk of the Court of Appeal, announced from Shreveport Saturday.

Cases docketed are:

L. M. Simms vs. Lawrence Brothers, et al.

Ruby Bumgardner Wright vs. J. H. Holder (On Rehearing.)

Wealthia M. Long, et al vs. N. E. Soil Conservation Dist., et al.

State ex rel Fred L. Jackson, Dist. Atty. vs. Raymond Madden, et al.

Earl R. Hester, et al vs. Mrs. Effie Smith, et al.

Barthel Provision Co. vs. G. B. Powell, Duncan Coffee Co., Intervenor.

J. M. Powell vs. G. B. Powell, Duncan Coffee Co., Intervenor.

Mrs. Florence Parker vs. Paul H. Goldsby.

Rether Dunn Chatman, et al vs. C. C. Barham, et al.

O. C. Whitlock, Jr., et al vs. Leon Booth, et al.

James Leo Cook, et ux vs. Sims Roberts Scarborough, et al.

Leo Young, dba Young's Funeral Home vs. Vasser & Brown, Inc.

Mrs. Elva Peters vs. The Great Atlantic & Pacific Tea Co.

Odis Sanderson vs. North Louisiana Wholesale Gas & Oil Co., Inc.

Lester K. Henson vs. Richard L. Touchstone, et al (On Rehearing).

Hershal G. Broughton, et al vs. Richard L. Touchstone, et al (On Rehearing).

James C. Hamilton, et al vs. City of Monroe, Louisiana.

Joseph Sharp, et al vs. Lydia Currie Sharp.

Real Estate Board Will Hold Annual Banquet Thursday

The Monroe and West Monroe Real Estate Board will hold its first annual banquet Thursday at 7:30 p.m. in the Cameo Room of the Virginia Hotel, stated President C. E. Buckley.

Mr. Buckley, the newly elected president, has arranged an interesting program of speakers for the evening, which will include Mayor John Coon, Commissioner Frank Cline, Commissioner Wayne Huckaby, Mayor Allen Norris of West Monroe and James L. Ewing III, editorial writer for the Monroe News-Star—World.

The entire membership and their wives and guests will be in attendance. Members are requested to contact the secretary at phone 3-7756 for reservations early.

President Buckley stated that subjects of great interest and importance to the entire community will be discussed at this meeting and a fine attendance is expected.

Band Boosters To Meet Monday

A meeting of the West Monroe Band Boosters' Club will be held Monday at 1:30 p. m., Mrs. E. M. Primm, president of the organization, announced Saturday.

Mrs. Primm said purpose of the meeting will be to elect officers for the forthcoming year.

All band parents are urged to attend the meeting, she said.

Some Don'ts For Pimples

Don't scratch—don't squeeze pimples—you risk infection! Don't suffer from itching pimples, angry red blotches, eczema or other irritations when soothing Peterson's Ointment offers you fast relief. Makes skin look better, feel better, 45c all druggists. One application delights or money back. Peterson's Ointment allays itchy feet, cracks between toes.

LOOK! HERE IS Electric Starting

LISTEN! HERE IS Quiet!

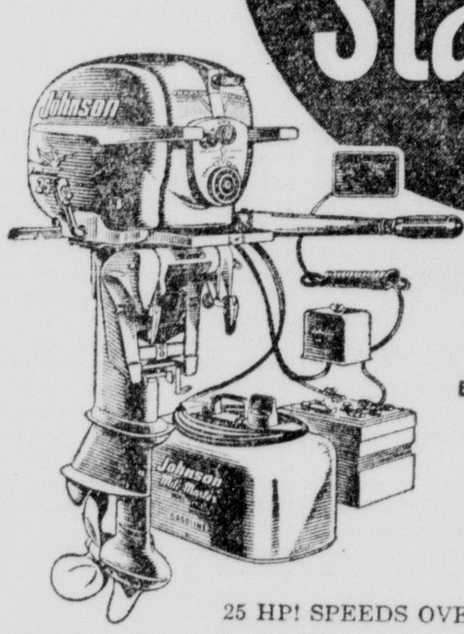

NEW ELECTRIC-STARTING SEA-HORSE 25

25 HP! SPEEDS OVER 30 MPH!

The "automatic outboard" with luxury features throughout. You start it by *pushing a button.* (Also equipped with Ready-Pull Starter.) Fitted for instant hook-up of Johnson's Ship-Master Remote Control for shift and throttle. Choke, start, stop, shift, throttle, *right at your steering wheel!* .... $498.00* f.o.b. factory

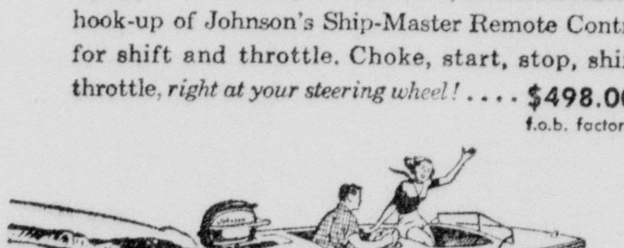

NEW SEA-HORSE 5½

5½ HP! SUSPENSION DRIVE!

Johnson's new development, "Suspension Drive," brings you revolutionary quiet in the sensational Sea-Horse 5½. Entirely new—with "big-motor" features — Gear Shift, Twist-Grip Speed Control, Up-and-Off Motor Hood, separate 4-gallon Mile-Master Fuel System — all standard equipment. *Plus priceless small-motor handling ease!* .... $210.00* f.o.b. factory

The first outboard motor ever to win a citation from the National Noise Abatement Council.

See your Johnson Dealer. He *knows* outboards. He *specializes* in service. Look for his name under "Outboard Motors" in your classified telephone directory.

JOHNSON MOTORS, WAUKEGAN, ILL.

3 OTHER GREAT SEA-HORSES FOR 1954

SEA-HORSE 25 — 25 hp. Over 30 mph, yet it trolls! With 6-gal. Mile-Master Fuel System, Gear Shift, Twist-Grip Speed Control $410.00*

SEA-HORSE 10 — 10 hp. Power, speed and terrific "getaway." With 6-gal. Mile-Master Fuel System. Gear Shift, Twist-Grip Speed Control. Up-and-Off Motor Hood $297.50*

SEA-HORSE 3 — 3 hp. Rugged 32-lb. *twin!* With amazing Angle-matic Drive $145.00*

**Prices f.o.b. factory, subject to change. All hp is OBC certified brake hp at 4000 rpm.*

Johnson SEA-HORSES FOR DEPENDABILITY

Mel Gibson On Gulf States Second Team

Paul Martin Looks 'Em Over

The Ouachita unit of the Louisiana Wildlife Federation has a big year of planning ahead to host the next annual convention of the state federation in late February or next March. It will be the first appearance here for the game and fish sportsmen of the state, who for years held their annual meetings at Alexandria before breaking away this year to go to Shreveport the past week end.

Jake Benton, the new president of the Ouachita unit, had plenty of support at Shreveport in landing the convention for Monroe. Backing him in the campaign to bring the sportsmen here were Floyd Martin, J. L. Edwards, A. E. Jones, J. B. Thoman, Jack Rushing, Henry Colbert, "Pop" DeLee, William Oxley, Aaron Parker, Charles Womack, and Harry Snyder.

The Ouachita delegates were able to report satisfaction with some resolutions offered to the convention and failed to win enough support to put across others. However, it should be pointed out that the hunting and fishing seasons and regulations adopted by the wildlife federation are not official. They serve, however, to let the men delegated with the task of fixing such regulations know the feelings of the sportsmen. Sometimes the sportsmen are able to obtain the regulations they ask, something the conservation authorities rule otherwise.

One of the hottest debates at Shreveport was on the duck season problems. Ouachita, with some others, was asking the latest possible season. Caddo interests, it was reported, sought recommendations for an early season. The result was a measure asking a split season of 25 days each, the first beginning November 1, the second from January 10 or within the federal deadline. The sportsmen also approved a daily and possession bag limit of eight ducks. Hunting club shooters were said to have opposed the idea on the limits, wanting a possession limit of twice whatever in the daily limit. Last season the bag was four and possession eight.

It seems the hunting club boys, arriving late the first day, could go out the next morning, kill eight ducks, and claim a two-day bag. Actually, the recommendations of eight-and-eight don't keep the hunt club shooter from still killing eight. A conservationist could do more to help the ducks and stop the one-day club hunter from taking a two-day bag by asking that the current daily bag of four also be the possession limit.

The federation will ask an earlier squirrel season with a smaller bag. It was Oct. 20-Jan. 10 last year with bag of ten and possession of 20. The request is for an Oct. 1-Dec. 20 season with bag of eight and possession of 16; and they will seek a shorter rabbit season running from Oct. 15-Feb. 1 with the limits of five and ten unchanged.

But they want more concessions for doves, quail, coon, and deer, asking a split season of 25 days or the equal of both on dove with limits of 12 and 12; return of the ten days cut off the quail season last year to a season of Dec. 1-Feb. 20 with limits of ten and ten; allowing coon hunters to carry sidearms or at least one .22 caliber rifle (coon hunters, since the game is legally a fur-bearer, aren't permitted to use any weapon to take game run with dogs for sport); and to have the state divided into two parts for deer season with the south division having one season, the north another. The southern section of the state wants a deer season that will close ahead of trapping season. The north wants one based on previous years.

Regarding other game laws, the federation asks abolishment of licenses for youngsters 16 years old and under; compulsory jail sentences to go with convictions for headlight or night hunting; and out-of-state hunting and fishing licenses to coincide with what the state of the visitor would charge a Louisiana visitor in his state. For instance, a Texas hunter or fisherman could use a "resident" license in Louisiana, since the Texas out-of-state license to a Louisiana sportsman is the same as in his home state (so we are informed from the convention).

The convention had no suggestions on changes of current fishing regulations in Louisiana but will ask stricter enforcement against "shock fishing" with electrical apparatus.

Whatever the sportsmen can't put across this year, they'll thrash out again at the next convention here and try to swing in another year.

Grover B Upset Winner Of New Orleans Feature

NEW ORLEANS, March 6 (AP) — T. P. Morgan's Grover B, a 24-1 shot, took an early lead today to stage an amazing upset in the $66,000 New Orleans Handicap at the Fairgrounds.

Grover B. extended his lead to five lengths in the backstretch and hung on gamely to outlast Smoke Screen's late threat and win by two lengths. Capeador, half of the favored Brookmeade Stable entry, was third.

Grover B, rarely a front-runner in past races, took the lead from Leslie Jane Stable's Top Brass as the 13-horse field made the first run.

Jockey Paul Bailey urged the son of Blue Swords' onward as the field straightened out and gradually pulled away over the muddy track. A tremendous roar went up from the 18,000 fans as Grover B's prices were posted. The Morgan color-bearer returned his scattered backers $51.40, $21.80 and $9. Smoke Screen paid $11.40 and $5.20, while Capeador, a nine to five favorite with stablemate First Aid, returned $3.80.

Grover B's time of 1:52 for the mile and one-eighth was well off the track record, but good enough to collect around $47,000 for his Texas owner.

Royal Bay Gem, second betting choice, was unable to come through with his expected blazing finish, but managed to make up enough ground to take fourth. He was far back in the early stages and was passing tired horses at the end of the long grind.

Circle K. Farm's gray three-year old Mighty Ike staged a blazing stretch run to take the $5,000 Derby Prep, a mile and one-sixteenth feature for candidates for the $40,000 Louisiana Derby next Saturday.

Mighty Ike moved into contention after the top of the stretch and battled Red Hannigan down to the wire. The photo finish gave Mighty Ike a nose decision. Joe W. Brown's Bobby Brocato, a 2-1 favorite, was a length behind Mighty Ike.

North Carolina Pair Car Race Favorites

JACKSONVILLE, Fla., March 6 (AP)—Two race drivers from North Carolina—Lee Petty of Randleman and Buck Baker of Charlotte—are co-favorites in the NASCAR grand national circuit 100-mile stock car race here tomorrow.

Petty won the 160-miler at Daytona Beach two weeks ago, driving a Chrysler over the 4.1-mile beach and road course. He will switch to a Dodge for the half-mile dirt track here.

Baker will drive an Oldsmobile.

If either of these two wins he will lead in the NASCAR annual point standings. Petty now leads but Baker is only six points behind.

Southeastern Has 3 On No. 1 Outfit; Norris On 2nd

By JAMES SAGGUS
Associated Press Sports Writer

Center Dennis Wagner of Southeastern Louisiana was the unanimous choice of opposing coaches for the all-Gulf States Conference basketball team announced today.

Wagner, on the second team last year, polled six first place votes in the seven-team conference. No coach is permitted to vote on his own players.

The six-foot-seven senior from Albany, La., averaged 14.8 points a game in 12 GSC outings and was a standout rebounder.

Two other Southeastern players were named to the first team. They were guard Dick Sharp, the only repeater from last year's first team, and forward Jerry Askeroth.

The three helped Southeastern to a co-championship of the GSC and a two-out-of-three playoff victory over Northwestern State, which split with Southeastern during regular-season play to share the conference title.

Rounding out the first team were guard Bill Collinsworth of Northwestern State and forward Roy Moore of McNeese State. Collinsworth was on the second team last year and Moore, who was troubled by injuries, was on the third.

The five produce a high-scoring team with quick floor men and good passing. Collinsworth averaged 17.4 points a GSC game, Sharp 13.8, Askeroth 13.3 and Moore 16.9.

The second team has almost as much punch, with two of last year's first team performers.

Forward Eddie McCauley of Southwestern Louisiana Institute, who holds the GSC scoring record with 20.6 points a game last year, slipped to the second team this season when his production fell to 15.8 points per game when the SLI team hit a streak of hard times. McCauley might have made the first team this year if his votes had not been divided between two positions.

At center is Ken Shaw of Northwestern State, an all-conference selection last year, when he beat out Wagner in a close vote.

L. V. Norris, a fine shooter from Louisiana Tech, is at the other forward and at guards are Mel Gibson of Northeast State and Tom Boyd of Louisiana College.

Gibson got more votes than any player on the second team and more than one player on the first team at another position. He averaged 19.9 points a conference game in his team's first year of GSC play.

Norris averaged 18 points a conference game, Shaw 14.7 and Boyd 13.3. Norris made the second team last year, while Boyd was on last year's third team.

On the third team were forwards James Thomas of Northwestern and Charles Kinsley of Southeastern; center Dallas Wolf of SLI, and guards Dick Brown of Northwestern State and Billy Wiggins of Tech.

Wiggins was on last year's second team.

Indian Chief Vs. Kelly Head Tues. 3-Bout Mat Card

For the first Tuesday evening since late 1953, the Kallio Arena wrestling program has no Curtis brother billed. This Tuesday night's card is another three-match event, with "Irish Jack" Kelly fighting Indian Chief Apache in the 90-minute time limit, two-of-three-falls-to-win main go; Charro Aztec taking on Pat "Big Boy" Cronin in the one-fall, one hour limit semi-final; and Rex Mobley going against Al Massey in the one-fall opener, with a 30-minute time limit.

The Indian Chief, who is well on his way to becoming one of the most popular of the matmen to appear here, is a colorful grappler, from his long braids to his multi-colored trunks. His war whoops and victory dances have made him a fan-favorite for the past two weeks, but Tuesday he goes against the most notorious of the villians, Kelly, who is noted for his size and skill as well as his disdain of legal tactics.

If the Indian can make a good showing against "Irish Jack", he is almost certain to earn a top spot in local favoritism.

Cronin, the huge crowd-baiter from Jackson, Miss. has not been on an Arena wrestling card for many months, but is always certain to arouse not only his opponent's, but the crowd's ire through every minute of his match.

His rival, equally huge, and equally "illegal" is the big Mexican who was disqualified last week in his match with Jack Curtis for continuing the fight after the fall. The villainous Aztec defeated Jack in the second heat to even up the match, but continued his assault after referee Bill Barney had left the ring, and attacked Barney when the latter rushed back to Curtis' aid.

The match between these husky villains could easily be the best bout of the evening.

Quiet, scientific Mobley returns to the local ring in the opener against big tricky Massey, and their prelim, with Massey using his villainous style of late, should match brains against brawn.

At 40 miles an hour a car travels 58 feet a second.

STATE CHAMPIONS—The Winnsboro High School girls yesterday won the Louisiana Class A basketball championship in the state tournament at Lafayette. Squad members, left to right, are: sitting, Gene Wiggins, Captain Bessie Watson, Lovie Loflin, Shirley Williams, Dorothy Williams and Lois Lantrip, and, standing, Joan Browning, Beatrice Hudgins, Glenda Bennett, Geneva Williams, and Loretta Bennett.

All-Gulf Cage Squad

NEW ORLEANS, La., March 6 (AP)—The All-Gulf States Conference basketball squad for the 1953-54 season was announced here today as follows:

FIRST TEAM

Pos.—Player and school	Ht.	Wgt.	Yr.	Hometown
F—Roy Moore, McNeese State ...	6-3	200	Jr.	Lake Arthur
F—Jerry Askeroth, Southeastern ..	6-6	190	Sr.	Litchfield, Minn.
C—Dennis Wagner, Southeastern ..	6-7	205	Sr.	Albany
G—Dick Sharp, Southeastern	6-0	165	Jr.	Whiting, Ind.
G—Bill Collinsworth, Northwestern	5-9	160	Jr.	Boyceland

SECOND TEAM	THIRD TEAM
F—Eddie McCauley, S.L.I	F—James Thomas, Northwestern
F—L. V. Norris, La. Tech	F—Charles Kinsley, Southeastern
C—Ken Shaw, Northwestern	C—Dallas Wolf, S.L.I.
G—Mel Gibson, Northeast	G—Dick Brown, Northwestern
G—Tom Boyd, La. College	G—Billy Wiggins, La. Tech

HONORABLE MENTION—Forwards: Gil Dozier, S. L. I.; George McConathy, Northwestern; Cliff Foster, Southeastern. Center: Chester Coker, Louisiana Tech. Guards: Don Hood and Jim Mitchell, Southeastern; Carl Priest, Louisiana College.

Recreation Basketball

CHURCH PLAYOFFS

Team	Won	Lost	Pct.
College Place	2	0	1.000
Monroe Baptist	1	1	.500
Trinity Baptist	1	1	.500
Cypress Baptist	0	2	.000

Monday's Games

Trinity vs. Monroe Baptist, 7:30, L. T. I.

Only game scheduled

Tuesday's Games

College Place vs. winner Trinity Baptist series, 7:30, L. T. I. (2nd game Thursday; 3rd, if necessary, Friday)

JUNIOR 'A' FINALS
Monday's Game

Falcons vs. West Monroe Grays, 6 p.m., L. T. I. (same schedule for Tuesday)

JUNIOR 'B' FINALS
Monday's Game

Singer Sewing vs. Red Shield, 6:45, L. T. I. (same schedule Tuesday)

Zaharias Leading As Rain Hits At Women's Tourney

SARASOTA, Fla., March 6 (AP)—Rain and wind, with temperatures in the 50s, today halted play after nine holes in the second round of the Sarasota Women's Open Golf Tournament with Mrs. Babe Zaharias, Chicago, holding a two-stroke lead at the end of 27 holes.

Mrs. Zaharias, the defending champion, carded a 38 for the nine holes played today to go with her 74 on opening day for 112.

Patty Berg, Chicago, who led with 71 on opening day, needed 43 strokes today to finish with 114.

Scores at the end of 27 holes:

Babe Zaharias, Chicago 74-38—112

Patty Berg, Chicago 71-43—114

Louise Suggs, Atlanta, Ga. 76-39—115

Betty Jameson, San Antonio, Tex. 76-39—115

Beverly Hanson Silvernail, Indio, Calif. 76-39—115

Betty Bush, Hammond, Ind. 73-43—116

Betty MacKinnon, Dallas, Tex. 74-43—117

Fay Crocker, Montevideo, Uruguay 79-38—117

Alice Bauer Hagge, Sarasota 78-39—117

x—Mary Lena Faulk, Thomasville, Ga. 78-39—117

Betty Dodd, San Antonio, Tex. 78-40—118

Carol Bowman, Oakland, Calif. 81-38—119

Pat O'Sullivan, Orange, Conn. 80-40—120

Marlene Bauer, Sarasota 80-40—120

Bonnie Randolph, Columbus, Ohio 79-42—121

Betsy Rawls, Spartanburg, S. C. 79-42—121

Betty Hicks, Palm Springs, Calif. 80-43—123

Shirley Spork, Ukiah, Calif. 83-41—124

Florida Rains Wash Out Final Grand Prix Runs

SEBRING, Fla., March 6 (AP)—Heavy rain today washed out final practice runs for tomorrow's 12-hour Florida International Grand Prix endurance race and raised the prospect that the gruelling test of men and machines might be made doubly-hazardous by a wet course.

Most of the powerful and costly sports cars entered by European and American manufacturers were taken to the course today for last minute tune-up work, but none of the owners were willing to take a chance on accidents by sending the racers out for high speed runs.

A. E. Ulman, race steward from New York City, said the cars would roar away from the starting line on schedule at 9 a.m. (EST) regardless of weather conditions.

Owners and drivers were unanimous in the opinion that the weather will make no difference in the eventual outcome of the race, but slick roads would reduce the overall speed and take much of the thrill out of the contest.

"Rain would be bad for everybody," commented Alberto Ascari, of Italy, the world champion sports car pilot who will be at the wheel of a sleek Italian Lancia.

Ascari and his teammates shied away from making any predictions but seemed highly confident that one of their four cars would win and take the championship away from the United States.

There were no Lancias in the race last year when an American Cunningham, built by Briggs Cunningham, West Palm Beach, Fla., was driven to victory by Phil Walters and John Fitch at an average speed of 74.9 miles per hour.

Expert observers believe the Lancias, the Italian Ferraris and possibly the English Aston - Martins will outrun the Cunningham in this year's test. In practice yesterday, all of these cars exceeded the best lap times made by the Cunningham in winning the 1953 race.

Hamp Coleman, rookie pitcher for the Brooklyn Dodgers, is a nephew of Taft Wright, former American League outfielder.

Otto Graham Has Brilliant 64.7 Pro Pass Record

PHILADELPHIA, March 6 (AP)—Otto Graham of the Cleveland Browns won the individual passing championship of the National Football League last season with one of the most brilliant exhibitions in the history of the league.

Graham finished the season with an average gain in yards of 10.55 and succeeded with 64.7 per cent of the passes he threw, a mark that ranks second to Sammy Baugh's record of 70.3 per cent made in 1945.

Norman Van Brocklin of the Los Angeles Rams, finished second to Graham with a mark of 8.37 yards gained per pass. Van Brocklin attempted 286, competed 156 for a 54.5 per cent average completion, and gained 2,393 yards. He accounted for 19 TD passes.

San Francisco's Y. A. Tittle wound up third with an average gain of 8.19 yards per pass. He tossed 259, completed 149 for a 57.5 percentage, and gained 2,121 yards. He tossed 20 TD passes. Philadelphia's Bobby Thomason was next in line, moving into fourth place from his 11th place finish of 1952. Thomason had an 8.1 average and led the league in throwing Td passes with 21.

Cleveland replaced Green Bay as the best passing team in the NFL. The eastern champion Browns compiled an 9.29 average. Los Angeles was second with a 7.92, followed by Philadelphia with 7.05, and Detroit 6.79.

Kallio Arena's Mar. 15 Boxing Card Announced

Boxing-wrestling promoter Gus Kallio has announced four bouts for the next Arena boxing card scheduled for Monday, March 15, plus two three-round exhibitions between local contestants.

Norris Ray, the Bastrop Bomber, fights the ten-round main attraction against Sheldon Harrison, Nashville, Tenn.; Dorsey Burnette goes six with Bill McCann in the light-heavyweight semi-final; Dewayne Garis, Farmerville, fights Monroe's Rodric Savage in a four rounder; and Jimmy Evans, Farmerville, opens against Roy Beaver, Bernice, in a four - rounder.

Mr. Kallio plans a pair of three-rounders between novices, and requests potential contestants to contact him at the Arena during evening roller skating hours. Names already listed in this category are Theo Martin, at 150; Wayne Tyler, 140; and Gene Reddon, 145.

Pinocchio Easy 1st At Oldsmar Track

OLDSMAR, Fla., March 6 (AP)—J. Raymond Dwyer's Pinocchio had an easy time of it today in winning the $2,500 Sarasota Handicap at Sunshine Park.

Pinocchio paid $13.10.

Cook To Battle Mexican Middle; Ray Vs. Horton

BASTROP, La., March 6 (Special) — Clarence Cook, Bastrop fighter, is planning to make the first trip to the United States of Austin Vega, Mexico City middleweight, as unpleasant as possible from the standpoint of beak busting.

Cook, revamped from a boxing jabmaster to a willing mixer and knockout puncher, is polishing up his ring tricks for the March 11 visit of the Mexican challenger to Bastrop.

The two leather slingers are slated two collide in the main event of a four-fight attraction at the American Legion Home here next Thursday night. Promoted by Larche Campbell and sponsored by the Scott L. Hood Post here, it will be the second boxing show of the year to be staged in Bastrop.

The Mexican gladiator is making his first trip to the states for the fight with Cook. He was contacted for the scrap here by Harlan Haas, official Texas correspondent for Ring magazine. Campbell worked the arrangements for the Cook — Vega fight through Haas.

Vega, Haas said, is the official challenger for the middleweight crown in Mexico. He is a highly touted fighter with a reputation for sharp boxing skill. Cook is both a master boxer and can hit with either mitt.

On the same card will be a match between Norris Ray, the Bastrop Bomber, and Al (Red) Horton, Louisville, Ky., slugger. In his appearance here a few weeks ago, Horton rocked Cline Ellidge, Tallulah veteran, to sleep after belting him all over the ring. Ray has beaten Cline but doesn't hold the distinction of earning a kayo over Ellidge. It promises to be a slugfest with most of the local fans predicting a kayo by Ray early on the scheduled six rounder. However many fans, after seeing Horton work on Elledge, are expecting to see him put Norris away.

Two preliminary bouts will round out the card which gets under way at 8 p.m. sharp Thursday.

Campbell said additional seating space is available. Reserve seats are on sale at the Aetna Finance Company, Monroe; Pippin Cafe, Oak Grove; and Don Quinn, Bastrop.

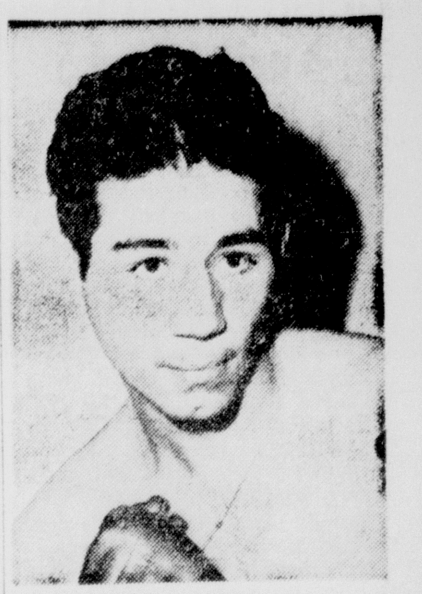

FOE FOR COOK—Augustin Vega (above), Mexico City middleweight, has been matched against Clarence Cook, Oak Grove, for the 10-round main event on a pro fight card at Bastrop next Thursday night.

Give us a chance . . .
WE WANT TO
DEAL
Fran Furniture
133 NORTH GRAND
At Railroad Tracks
Phone 2-0621

14,600,000 tiny windows . . .
open for your cool comfort

That's more windows than there are in a block full of skyscrapers . . . and all of them right in the weave of your DIXIE WEAVE* BENGALINE summer suit! Some 2,600 pores ventilate every inch of handsome, minutely-ribbed fabric. And by reversing the twist in certain threads, still more "breathing spaces" are created where the yarns interlace! Special warm weather construction matches the lightweight fabric. Styled by HART SCHAFFNER & MARX in the new tall-and-trim Trend model.

Use Our Lay-a-Way Plan
Open a Charge Account

D. Masur & Sons
Since 1889
101 DeSiard 3-6940

Johnson
SEA-HORSES
FOR DEPENDABILITY

Read about the new 1954 Sea-Horses in the Johnson ad . . . then see the motors here.

HOWARD GRIFFIN
715 S. Grand Phone 2-2604

Sports Slate Tryout Camp, Outlaw Beer At Stadium

Head Calling For Talent Test Here On April 4 And 5

Policy making and planning for the new Cotton States League season here gained headway yesterday as the board of directors of the Twin Cities Baseball Corporation, following a meeting at Hotel Virginia, announced all home and road games of the Twin City Sports will be broadcast this year, sale of beer or any other intoxicants will be banned at Legion Memorial Stadium, a tryout camp has been scheduled for the first week of April, spring training for the Sports will begin April 6, and stockholders certificates will be issued within the next few days.

Dr. W. L. Bendel, president of the corporation, said directors, by a unanimous vote, had proclaimed the end of beer sales at Legion Memorial Stadium as one of the first steps of the new home-owned organization in setting up its plans for baseball operations. Beer had been sold at the park during ball games for the past four years.

Broadcast of all games by the Sports returns a club policy, under previous owners, that was cancelled last year when only road games were broadcast.

Directors also said yesterday that stock certificates, for some 330 persons who purchased shares to keep baseball here this year, have been obtained from the printers, and will be prepared and delivered to the stockholders within the next week or so.

Manager Ed Head, who doubles as field manager and business manager for the Sports, announced his club will begin spring training on April 6, two days after he closes a two-day tryout camp for talent seeking to play for the Sports. The tryout camp is billed for April 3 and 4.

An earlier edict from the directors was of particular interest to the kids with the announcement that all children 12 years old and under, accompanied by a parent, will be admitted free to all home games with the exception of the annual Legion Night contest. A parent (paid admission) can bring all the kids he has under 13 years of age to the ball games free of charge.

Meanwhile, Manager Head is directing two big pre-season projects — completing the face-lifting at Legion Memorial Stadium, and conducting an advanced sale of box seats. The field has been completely leveled, drained, and fertilized, ready for new grass seed to be sown this week. The infield is in the process of being completely worked over and improved.

It is hoped that all box seats will be sold before the season opens here April 29. Head last night repeated an earlier announcement that all prospective box owners contact him at 201 South Grand street (or phone 3-9461). Upon call, Head said he will visit the home or place of business of box seat purchasers, show his chart of the seating arrangement, and permit choice of any unsold boxes.

There were 936,878 visitors to Grand Canyon National Park in 1953.

PLAN BASEBALL SEASON—Officials of the Twin Cities Baseball Corporation are pictured above as they met yesterday afternoon to inaugurate plans for the opening of the 1954 Cotton States League season here with El Dorado. Planning calls for a big street parade with visiting dignitaries to participate. Left to right, above, are Saul Adler, Ed Head, Dr. W. L. Bendel, Walter S. Savage, and L. N. "Buddy" Blair. Head is club manager, and others are members of the board of directors. Dr. Bendel is president of the club.

Paddy DeMarco In Home Celebration Victory Rituals

NEW YORK, March 6 (AP)—Today was just a second Christmas for Pasquale Joseph DeMarco who as Paddy DeMarco is the new lightweight boxing champion of the world.

After dethroning Jimmy Carter in 15 rugged rounds at Madison Square Garden last night, DeMarco hurried to the home of his parents near the Brooklyn Navy Yards and gorged himself on a home-baked cake. It is a ritual the entire DeMarco tribe has gone through every time Paddy has fought anywhere near home.

Today, a day as bright and sunny as DeMarco felt, as he strolled into the International Boxing Club offices to pick up a $14,000 check and to tell the promoters and Carter that the new champion was ready to defend his crown.

DeMarco's only manager, Jimmy Dixon, died last December and today Demarco, who also sponsors a baseball team, a softball team and a basketball squad in his home area, ordered one-third of his check sent to Mrs. Dixon. He now manages himself.

Dr. Vincent Nardiello, New York athletic commission physician, said 11 stitches were taken near Carter's left eye after the bout and the ex-champion wouldn't be able to workout for about five weeks.

Harry Markson, executive director of the IBC, said his organization had several May dates available and "that I believe we could handle the return in the Garden. Nothing will be done until Jim Norris (president) returns from Miami in about 10 days." Last night's upset drew only 5,700.

DeMarco declared he was ready anytime but that he hoped to have one or two non-title bouts before meeting Carter again. In the meantime he hopes to visit Miami Beach and buy a winter home for his wife and two children.

Early Spring Training Injuries Severe Blows

By JACK HAND

ST. PETERSBURG, Fla., March 6 (AP)—Ted Williams' broken collar bone and Bob Porterfield's close brush with serious injury, head a growing accident list that threatens to make spring training an unhappy memory for several major league clubs.

Not since Monte Irvin snapped an ankle at Denver in an exhibition game in 1952, has a training injury jolted baseball as did Williams' fracture.

Usually the spring training mishaps occur in the games, but they started early this season in routine practice sessions.

Williams, reporting an hour late at Sarasota for the Boston Red Sox's first drill, lasted only 18 minutes. He bent over to field a sinking liner, tripped and tried to save himself by rolling over on his shoulder. A bone snapped and the $100,000 salaried star is back in Miami with his shoulder in a cast. He won't play any exhibitions and it's 50-50 whether he'll open the season.

Porterfield was conked on the head by a liner of Clyde Vollmer's bat while walking in the outfield at Orlando where Washington is quartered. Unconscious for 15 minutes, the hard luck pitcher luckily escaped serious injury.

The St. Louis Cards received two tough jolts at a pre-training camp at Deland. Alex Grammas, the $100,000 shortstop who is expected to be a regular, strained a muscle in his throwing arm. He won't be able to play for at least another week. It remains to be seen whether the injury will affect his throwing.

First baseman Tom Alston, another $100,000 purchase, came up with a bad back at Deland, trying to work too hard early in the season. He was supposed to battle Steve Bilko for the Cards' first base job but he'll get a late start.

The world champion New York Yankees didn't even wait until spring training to get their bad news. Mickey Mantle had to undergo a second off season operation late in the winter, leaving him in the doubtful category. Mickey reported at St. Petersburg Tuesday and even took a turn at bat. But he'll be kept under wraps during most of the exhibitions. Pitcher Ewell Blackwell retired Friday because of a sore arm.

Milwaukee's pennant-minded Braves had a few anxious moments when Eddie Mathews, their home run ace, pulled up with a bad back. A little work by the trainer, however, quickly relieved Mathews and he soon was running again. Reserve catcher Walt Linden will be lost for a time due to a thumb fracture.

Sore arms, of course, are the rule at this stage of the game. The Cards' Memo Luna, another $100,000 purchase, hurt the elbow on his pitching arm in his last Mexican League start. The injury could cost him his chance to make the grade in the big league.

On the other hand, the Cards are encouraged by the early work of Eddie Yuhas, their 1952 relief ace who was out all last season with a bad arm.

Brooklyn's injury list included pitcher Ken Lehman, hit on the leg by a line drive. Fortunately, there were no broken bones, only severe bruises.

At West Palm Beach, manager Eddie Joost is beginning to wonder if his oft-repaired right knee will permit him to be a playing manager. Eddie hurt the knee again in an auto accident in January. Bob Trice, the A's rookie Negro pitcher, hurt his left shoulder in a fall.

Pittsburgh lost three rookies in the first week at Fort Pierce. Don Beitter's knee folded under him, Bobby Del Greco suffered a leg cut requiring eight stitches and Dave Reider just signed out of college, came up with a bad knee.

With the games starting today and the boys bearing down to win or hold their jobs, more injuries are to be expected. No wonder each manager crosses his fingers when his star slides. It's bad enough when a player is hurt in a regular season game but in an exhibition it's a tragedy.

Tribe's Jim Malone Undergoes Operation

James L. Malone, head football coach at Northeast Louisiana College here, yesterday morning underwent an operation for appendicitis.

Malone had opened spring football practice for the Indians only last Monday, while his assistant, Woody Boyles, who is also head baseball coach, has been busy getting his baseball squad ready for a season opener one week away. Malone's absence is expected to halt Indian grid training for a while.

The Indian war chief was resting well last night at Wright-Bendel Clinic.

By Zeus Captures San Juan Sprint; Rejected Second

ARCADIA, Calif., March 6 (AP)—By Zeus, a 4-year-old colt, stunned the more distinguished performers in an international lineup today with a record breaking triumph in the $119,200 San Juan Capistrano Handicap.

By Zeus, owned by movie actress Jane Greer and given a wonderful ride by jockey Ray York, finished the mile and a half journey over Santa Anita Park's new grass course four and a half lengths in front of his running mate, Rejected, from the King Ranch, with the Dormar Stable's Lucrative third.

The time was 2.26, faster than the American record of 2:28 and four-fifths registered at Hialeah Park by Royal Vale and Pictor this past week.

The heavy betting favorite, the Alberta ranches' entry from Canada, ran out of the money, and the big horse of Alberta's supposedly powerful threesome, Thirteen of Diamonds, finished last in the field of 16 candidates.

By Zeus, while owned by Miss Greer—in private life Mrs. Edward Lasker—is trained by the King Ranch wizard, Buddy Hirsch. By Zeus, Rejected and another King Ranch horse, Resistance, were coupled as an entry in the betting.

The payoff on the winning entry was $6.70, $8 and $5.50. Rejected, of course, winner of the rich Santa Anita Handicap last Saturday, returned $8 and $5.50. And Lucrative, with Conn McCreary in the saddle, brought joy with a $20.40 payoff.

York's win was his second major triumph of the meeting which ended today. He rode Andrew Crevolin's Determine in the $100,000 added Santa Anita Derby Feb. 20.

Haas Protects One-Stroke Edge In Houston Tourney

By MAX B. SKELTON

HOUSTON, March 6 (AP)—A 12-foot putt on the 17th green enabled Freddie Haas to hold off a challenge from Dave Douglas and retain his one stroke lead in the $30,000 Houston Open today.

Haas scored his second straight 71 to go with his opening round 68 to enter tomorrow's final 18 holes with a seven-under-par 209.

Douglas, a native Texan now playing out of Grossinger, N. Y., took birdies on the two final holes for a 69 and a 210 total.

Ted Kroll, New Hartford, N. Y., turned in the day's best round to tie for third place at 211. He had a four-under 68 for the 7,200-yard memorial park course.

Grouped with Kroll were Ed Oliver, Palm Springs, Calif., Shelley Mayfield, Chicopee, Mass., and Cary Middlecoff, the defending champion from Memphis, Tenn.

A gallery estimated at from 8,000 to 10,000 swarmed onto the course as a bright sunshine ended two days of cold, wet weather. The crowds were so large the final threesomes were delayed in teeing off.

A six-over-par 222 was needed to qualify for tomorrow's final round which will include 73 players.

Third round leaders:

Freddie Haas, New Orleans, La., 67-71-71—209.

Dave Douglas, Grossinger, N. Y., 70-71-69—210.

Ted Kroll, New Hartford, N. Y., 70-73-68—211.

Ed Oliver, Palm Springs, Calif., 74-68-69—211.

Shelley Mayfield, Chicopee, Mass., 71-70-70—211.

Cary Middlecoff, Memphis, Tenn., 66-74-71—211.

Tommy Bolt, Maplewood, N. J., 70-72-70—212.

Bob Rosburg, Chicago, Ill., 70-72-70—212.

Bill Nary, Tucson, Ariz., 68-72-72—212.

John Weitzel, Hershey, Pa., 69-72-71—212.

Billy Maxwell, Killeen, Tex., 71-71-71—213.

Paul McGuire, Wichita, Kan., 73-69-71—213.

Bud Holscher, White Plains, N. Y., 70-70-73—213.

Chandler Harper, Chattanooga, Tenn., 70-69-73—213.

Roberto De Vincenzo, Buenos Aires, Argentina, 72-73-69—214.

Bob Duden, Portland, Ore., 71-73-70-214.

Rex Baxter, Houston, 70-73-71—214.

Al Besselink, Grossinger, N. Y., 69-73-72—214.

Jim Turnesa, Briarcliff, N. Y., 70-69-75—214.

Art Doering, Cincinnati, Ohio, 74-71-70—215.

Lew Worsham, Oakmont, Pa., 76-68-71—215.

John Palmer, Charlotte, N. C., 72-72-71—215.

Elroy Marti, Houston, 70-73-72—215.

Doug Ford, Yonkers, N. Y., 72-70-73—215.

'Expense Stop' At Baton Rouge For Top Name Golfers

BATON ROUGE, March 6 (AP)—Many top names in professional golf regard the $10,000 Baton Rouge Open, which starts Thursday, as the expense money stop on the PGA winter trail.

They like to break the trip between the richer Houston and Miami Opens with a stopover in Louisiana's capital city. And the $2,000 first prize money helps pay expenses.

This will be the third year of the Baton Rouge Open, won first by Jackie Burke of Houston after an unprecedented three-way, 80-hole deadlock. Last year, Sam Snead led the field all the way.

The entries include Cary Middlecoff, Lloyd Mangrum, Freddie Haas, Johnny Palmer, Chandler Harper and Fred Wampler.

Haas, a New Orleans driving range operator playing the best season of his professional career, already is installed as the sentimental gallery favorite. He was graduated from Louisiana State University.

Louisiana Tech's Baseball Outlook Bright This Year

RUSTON, March 6 (Special)—It looks as though Coach Berry Hinton will have plenty of material to form his Bulldog baseball team at Louisiana Tech this spring.

When practice got underway this week there were 10 lettermen on hand from last season as well as 38 newcomers trying out for the team. Most of the newcomers are freshmen.

Tech opens the baseball season March 15 in a game at Biloxi, Miss., with Keesler Field. First home contest is March 24 with the Shreveport Sports.

Among the new fellows trying out for the Tech squad are eight pitchers, five catchers, three first basemen, four second basemen, three short stops, four third basemen and 13 outfielders.

Trying out for pitchers are Don Lowery, Ruston, Jim Moore, Gibsland, John Bradas, Alexandria, Joe Patterson, Ruston, Bob Pettit, Vivian, Duane Cruse, Ruston, Don Evans, Mer Rouge and Bob Festervand, Shreveport.

Prospective catchers are Clyde Hunt and Ken Gray, both of Dubach, Gene McNaughton, Arcadia, Raymond Edwards, Ruston, Shelby Giles, Ruston. Non-lettermen at the first base position are Jerry Johnson, Calhoun, James Finton, Jonesboro and Butch Wilson, Ruston.

Hopeful second basemen are Don McCullen, Simsboro, Louis White, Shreveport, Charles Thomas, Shreveport, Charles Bell, El Dorado. Trying for the short stop position are Melvin Colvin, Dubach, Don Echols, Norphlet, Ark., Mike Mety, Warren, Ark. Newcomers trying for third base are Dick Hinton, Ruston, Jimmy Rogers, Jonesboro, Clyde Todd, Alexandria, Ralph Cross, Shreveport.

Non-lettermen in the outfield are Gerald Turner, Shreveport, Roger Galatas, Benton, Boyce Richmond, Shreveport, Billy Harris, Junction City, Tom Patterson, Farmerville, Dennis Griffin, Rodessa, Frank Cunningham, Shreveport, Webb Walpole, Bossier City, Bob Wilbanks, Jena, B. W. Tyson, Mer Rouge, Mickey Thomas, St. Joseph, Lewis Frisby, El Dorado and James White, Shreveport.

Four other baseball prospects are Kenneth Brown, Jonesboro, Pat Patterson, Delhi and Charlie Barham, Ruston, all outfielders, and Mannie Badon, Thibodeaux, pitcher.

Chicago Bears Sign Pair For 1954

CHICAGO, March 6 (AP)—The Chicago Bears of the National Football league today signed Joe Faragalli, 228 pound guard from Villanova, and a rookie holdover, Joe Koch, 205 pound back from Wake Forest.

Faragalli, who captained Villanova last season, was 12th draft choice of the Bears.

You'll find the best
BARGAINS
IN TOWN AT
Fran Furniture
133 NORTH GRAND
At Railroad Tracks
Phone 2-0621

Vernon Returns To Senator Roll With Compromise

ORLANDO, Fla., March 6 (AP)—Mickey Vernon ended his holdout siege tonight after a conference with Vice President Calvin Griffith, signing with the Senators for an estimated $30,000.

The league's leading hitter is believed to be the second highest paid player, excluding player-managers Bucky Harris and Joe Cronin, ever to perform for Washington. Tris Speaker received $55,000 with the Senators in 1927 but part of that sum was in the form of a sizeable bonus.

The $30,000 was a compromise between the $35,000 demanded by Vernon and the previous top offer of $25,000 by the club. Young Griffith said he and the tall first baseman reached "an amicable settlement."

Vernon led the league last season with a .337 batting average, becoming the first Washington player in history to top the league twice. He also was the league's leading hitter in 1946, when he batted .353.

Mickey, the first Washington player since 1936 to bat across as many as 115 runs last year, thus received an $11,000 boost over his 1953 salar.

Vernon has been working out with the Rollins College baseball team for several days and Manager Harris said, "He'll be ready to play in a short time.

Aussie Double Pays $9667 For 56 Cents

SYDNEY, Australia, March 6 (AP)—A record Australian daily double of $9,667 for 56 cents was paid out today to James Darby at Worwick Farm Race Course, near Sydney.

Darby held the only ticket on the double—Finisteere, 25-1 winner of the juvenile novice handicap, and African Queen, 100-1 winner of the 2-year-old novice handicap.

The previous Australian double record was $7,990 for 56 cents, at Randwick, Sydney, Oct. 13, 1951.

AUTO LOANS
We refinance cars regardless of who you now owe and let you have extra cash.
We also make loans on almost anything of value.
Motors Securities
500 Walnut St.
Monroe, La.

ADAIR GMC DELIVERS FIRST TWO-TON GMC WITH HYDRA-MATIC—Bill Poland, salesman for Adair GMC, hands Mr. Thomas E. Edwards the keys to the first GMC two-ton Truck with Hydra-matic transmission delivered in Monroe by Adair GMC. Mr. Edwards will use the truck to haul sand and gravel.—Adv.

Winnsboro, Baskin Girls Claim State Cage Crowns

Springhill Boys 'A' Champs; Byrd Quintet Advances

LAFAYETTE, La., March 6 (AP)—North Louisiana teams carried home the Class A high school basketball championships of Louisiana tonight when the Winnsboro sextet shaded Leesville, 38-36, in the girls' final, and the Springhill boys came through with a finals victory over another northern area club, Minden, 55-43.

Boys' semi-finals saw Springhill down Westlake, 55-41, after Minden had stopped Cathedral of Lafayette, 42-35. Westlake beat Cathedral in the consolation, 43-35.

In the girls' pre-final games, Tioga won consolation by beating Mt. Carmel, 46-34 and the semi-finals saw Winnsboro nip Tioga in overtime, 57-56, and Leesville pass Mt. Carmel, 65-33.

The girls' all-state team was announced as Glenda Bennett and Shirley Williams, Winnsboro; Voncue Bracknell, Tioga; Shirley Cavanaugh, Leesville; N. A. Trahart, Amite; Katine Manetagos, DeRidder, forwards; and Bessie Pearl Watson and Geneva Williams, Winnsboro, Winona Stars, Tioga, Geneva Williams, and Jean Faye, Leesville, and Shirley Graves, Tioga, guards.

The boys' Class A all-state squad was announced as Jack Moreland and James McCabe, Minden; Luther Roya, Westlake; John Crowe, Springhill; "Fuzzy" O'Keefe, Covington; Van Edward, Central; Gerald Reaux, Cathedral; Earl Long, LaSalle of Olla; Neal Thompson, Jena; and Larry McLane, Tioga.

GEORGETOWN, NEGREET WIN

RUSTON, La., March 6 (Special)—The boys of Georgetown High School and the girls from Negreet were crowned champions of Louisiana Class C basketball here tonight at Louisiana Tech as Georgetown shaded Pleasant Hill, 52-49, and Negreet nipped Hathaway, 47-45, in a pair of thrilling finals.

Consolation victories went to the Oak Grove boys with a 52-50 win over Weston, and to the Beinville girls with a 46-35 triumph over Fort Necessity.

In the day's semi-final contests the Georgetown boys beat Weston, 57-40; the Pleasant Hill quint stopped Oak Grove, 48-39; the Negreet girls edged Fort Necessity, 45-43; and the Hathaway girls beat Bienville, 38-29.

All-state teams were named as follows:

Boys

First team — Hodges, Georgetown; Oliff, Pleasant Hill; McCann, Chenneyville; Trautman, Roanoke; Carver, Georgetown.

Second team — Peel, Weston; Smith, Oak Grove; Greene, Fenton; Wall, Springfield; Gates, Pleasant Hill.

Girls

Forwards—Walker, Negreet; LeBlanc, Hathaway; Bucklin, Hathaway; Wright, Negreet, Guthrie, Fort Necessity; Conlay, Beinville.

Guards—Mathews, Bienville; Anthony, Negreet, Matherne, French Settlement; Thrasher, Saline; Miller, Hathaway; Gilmore, Fort Necessity.

BYRD GAINS FINALS

BOSSIER CITY, La., March 6 (AP)—Byrd of Shreveport, north Louisiana district champion, defeated Bossier City, 46-33, here tonight to advance to the finals of the Louisiana state championship playoff. Byrd will play the winner of the Baton Rouge-St. Aloysius of New Orleans game for the title next week.

Byrd and Bossier had advanced in the playoff here by beating Lake Charles and Lafayette in opening playoff games Friday night. Lafayette forfeited tonight's consolation to Lake Charles by withdrawing earlier today when Don T. Motlow, father of Lafayette guard, Don Motlow, died suddenly at his home of a heart attack.

Come Look!
Compare...then
BUY
Fran Furniture
13a N. 7TH GRAND
At Railroad Tracks
Phone 2-0621

TRI-PARISH CHAMPS—The Newellton High School girls beat out Joseph M. Davidson High of St. Joseph in the finals, 44-43, to win the Tri-Parish Tournament at Ferriday a week ago. Members of the Newellton squad, left to right, are: Lenora Cullum, Billie Joe Jones, Virginia Prather, Helen Hester Burnside, Ann Parrot, Evelyn Montgomery, Patsy Tatum, Margo McDonald, "Sister" Netterville, Patricia Cullum, and Coach Leslie McConathy, and, kneeling, Evelyn Wilson. Teams of Tensas, Concordia, and Catahoula parishes competed.

LSU Quint Whips Tulane, Aims For Kentucky Game

NEW ORLEANS, March 6 (AP)—Louisiana State ended an undefeated Southeastern Conference basketball season tonight by defeating arch rival Tulane 63-52 and qualifying for a post-season game with undefeated Kentucky.

The victory was L.S.U.'s 14th in conference play. L.S.U. plays Kentucky at Nashville, Tenn., March 9 for the S.E.C. title and an N.C.A.A. tournament berth.

The two teams did not meet in the regular season because of a schedule dispute.

L.S.U. led from the opening gun as a poor passing Tulane team failed to keep up with the fast breaking Tigers. L.S.U. sprinted to a 20-10 lead at the end of the first quarter and widened the gap to 41-24 at half-time.

All-America Center Bob Pettit, playing his last regular season game, again paced the Tigers with 26 points. The 6-foot-9-inch center was held without a field goal in the first quarter but got seven points on free throws.

Tulane outscored L. S. U. 12-10 in the third period to cut the margin to 51-36. Tulane continued at break-neck speed in the fourth quarter, again outscoring L. S. U. but the comeback fell far short.

Guard Norman MaGee trailed Pettit for L. S. U. scoring honors, hitting for 13. Center Jim Nowakowski scored 15 points before fouling out late in the fourth quarter to pace Tulane.

Box score:

LSU	G	F	P	T
Belcher, f	4	0	1	8
Clark, f	1	3	4	5
Pettit, c	6	14	4	26
Magee, g	4	5	2	13
McArdle, g	2	5	4	9
McNeilly, f	1	0	0	2
Sebastian, g	0	0	1	0
Freshley, c	0	0	2	0
Totals	18	27	18	63

TULANE	G	F	P	T
Browne, f	1	2	5	5
Brennan, f	2	3	4	7
Nowakowski, c	5	5	5	15
Cervini, g	3	7	4	13
Stoll, g	1	0	3	2
Kriebel, f-c	1	1	1	3
Wallace, c	1	1	0	3
Delpit, g	2	0	3	4
Totals	16	19	25	52

LSU	20	21	10	12—63
Tulane	10	14	12	16—52

Free throws missed: LSU, Belcher 2, Pettit 3, McArdle 2. Tulane, Cervini 2, Browne 3, Brennan, Nowakowski 2.

The Chicago Cubs, only team in the majors to shun night games at home, played 37 arc contests on the road, tops in the National League.

Peu-A-Peu In 3rd Straight Win At Arkansas Track

HOT SPRINGS, Ark., March 6 (AP)—Classy Peu A-Peu scored her third straight triumph at Oaklawn Park today when she flashed to the front in the run for home to win the $5,000 King Cotton Handicap.

The victor, owned by Keene Gurnee, scored by a length and a half over Olen Sledge's Caldwell, with J. K. Houssels' Lefty James gaining the show.

In winning, Peu-A-Peu ran the six furlongs of fast track in 1:10.4, fastest time of the Oaklawn meeting for that distance.

Peu-A-Peu, with Ralph Borgemenke in the saddle, was running third when she made her bid for victory in the stretch. Caldwell charged from sixth to nose out Lefty James for the place.

Peu-A-Peu was paired with Pollard and Harkins Ever Bright, who set the early pace, and then faded to fifth.

The winner paid $7.20, $2.80 and $2.80.

BASKIN TRIUMPHS

NATCHITOCHES, La., March 6 (AP)—Florien rallied in the closing minutes to defeat Rosepine 60-56 here tonight and win the Class B state high school boys basketball championship.

Baskin's girls spent most of the game holding the score down as they whipped Ringgold 37-20 to win their eighth straight girls championship.

Florien's winning rally was sparked by Joe Cherene who scored 21 points. Billy Ray Pelt of Rosepine was the game's high scorer with 26 points.

Florien downed Indian Bayou 60-51 in a semifinals game and Rosepine dumped Logansport 61-38. Indian Bayou defeated Logansport 48-40 in the consolation game.

In the girls semifinals, Ringgold defeated Athens 53-37 and Baskin breezed by AIC of Opelousas 80-36.

SAVE THE LIFE OF YOUR SHIRTS

MAKE YOUR SHIRTS LAST LONGER—Know they have the gentle treatment during the process of laundering, necessary for prolonged life . . . Remember, your shirts are not subjected to strong chemicals or bleaches that take the toll of the fabric . . . Yes—All buttons are sewn on and necessary repairs made to those needing attention. Save that new like appearance of your shirts.

REMEMBER: IN EVERY CITY THERE IS THE ONE BEST PLACE TO HAVE YOUR SHIRTS LAUNDERED, IN MONROE, IT'S THE

Monroe Steam Laundry

"AN INSTITUTION FOR THE CARE OF FABRIC"

DIAL 7191 PLANT 436 SO. GRAND ST.

The Best In
Laundry Dry Cleaning Rug Renovating

EXHIBITION RESULTS

TODAY'S GAMES

Philadelphia (N) vs. Boston (A) at Sarasota, Fla.

Chicago (N) vs. Baltimore (A) at Yuma, Ariz.

Chicago (A) vs. Cincinnati (N) at Tampa, Fla.

Cleveland (A) vs. New York (N) at Phoenix, Ariz.

Detroit (A) vs. Pittsburgh (N) at Fort Pierce, Fla.

New York (A) vs. St. Louis (N) at St. Petersburg, Fla.

Philadelphia (A) vs. Washington (A) at Orlando, Fla.

Brooklyn (N) vs. Milwaukee (N) at Miami, Fla.

GIANTS TRIP TRIBE

TUCSON, Ariz., March 6 (AP)—The New York Giants exploded for three runs in the ninth inning to nip the Cleveland Indians 10-9 in the opening cactus league game played in sunny, 85-degree weather before a crowd of 5,266 today.

Score by innings:

New York (N) 001 300 213-10 13 0
Cleveland (A) 100 304 100—9 13 1

Koslo, Worthington (4), Grissom (6), Jansen (7) and Katt, Houtteman, Tomenek (4) Hoskins (7), Mossi (9) and Naragon.

BRAVES NIP DODGERS

MIAMI, Fla., March 6 (AP)—The Milwaukee Braves staved off a ninth inning rally to open baseball's exhibition season today with a 3-2 victory over the Brooklyn's National League champions.

Shutout only once all last season, the Dodgers didn't score until the final inning today and were then stopped cold by reliefer Dave Jolly with the tieing run on third base and one out.

Score by innings:

Milwaukee (N) 021 000 000-3 8 1
Brooklyn (N) 000 000 002-2 9 1

Buhl, Crone (5) Jolly (9) and Burris. Black, Wojey (4) Lasorda (7) Coleman (9) and Campanella, Walker (5).

ORIOLES BLAST CUBS

MESA, Ariz., March 6 (AP)—The Baltimore Orioles, successors to the St. Louis Browns, made a rousing return to major league baseball today by walloping the Chicago Cubs, 13-5.

The belting Baltimore batters hammered each of three frontline Cub pitchers for five hits — Bob Rush, the loser, Howie Pollet and Turk Lown. The winners scored two runs in the first off Rush, four more off Pollet in the fifth and then splurged for five markers in the seventh against Lown.

Score by innings:

Baltimore (A) 201 040 510-13 15 1
Chicago (N) 000 101 003—5 9 2

Coleman, Heard (4), Blyzka (7) and Johnson. Rush, Pollett (4), Lown (7), Hartig (9) and Meek (6), McCullough.

Transylvania 5, Central 6 Win Junior Tourney

CROWVILLE, La., March 6 (Special) — The Transylvania Junior High boys and the Central Junior High girl cagers copped the Crowville Junior High School Basketball Tournament here tonight, with the boy champs downing Wisner, 31-17; and Central's sextette edging Mangham, 35-34.

Chandler was high point man for Transylvania, with 16; while Roberts led the losers, with seven. Miss Petter was high for the Central girls, with 24 points, and Miss Smart had 23 for Mangham.

In the boys semi-finals, Transylvania downed Ogden, 26-21, and Wisner nipped Central, 27-26. The girls' bracket found Central beating Ft. Necessity in the semis, 32-17, while Mangham topped St. Joseph, 35-30.

TRAINING CAMP NOTES

REDLEGS

TAMPA, Fla., March 6 (AP)—The Cincinnati Redlegs today played rugged games of contract bridge, hearts and gin rummy. Rain cancelled the scheduled grapefruit opener with the Chicago White Sox.

But despite the spell of cold and rainy weather, Manager Birdie Tebbetts seems satisfied with the conditioning of his players during the spring practice.

"I didn't think they'd be ready so quickly," Tebbetts said.

TIGERS

CLEARWATER, Fla., March 6 (AP)—While rain forced cancellation of the Detroit Tigers opening exhibition game against the Philadelphia Phillies today, Detroit General Manager Muddy Ruel was busy cutting the team's holdout list to a single player.

Ruel announced that rookie infielder Buddy Hicks, who hit .295 last year at Buffalo of the International League, had come to terms and was flying to the Tiger camp from California.

That leaves only Johnny Pesky, the 35-year-old veteran utility infielder, as the sole Detroit holdout.

WHITE SOX

TAMPA, Fla., March 6 (AP)—A lecture on strategy and new baseball rules developed today after the Chicago White Sox had their scheduled exhibition season opener with the Cincinnati Redlegs rained out.

Manager Paul Richards lectured his players in the clubhouse on signals and the finer points of the game. Umpire Bill Summers then told the players of new regulations, including one requiring players to bring their gloves, sun glasses and other equipment to the bench after each inning.

INDIANS

TUCSON, Ariz., March 6 (AP)—Rookie Rudy Regalado appears headed for a Cleveland Indian farm team because he is too good to ride the Tribe's bench and not good enough to push the American League's most valuable player off third base.

Regalado, a 23-year-old University of Southern California student with one year of pro baseball, is not enough of a batter to get Al Rosen off third, the position he has been playing.

And Manager Al Lopez says that "To keep him with us as utility man wouldn't be fair to the kid. He ought to be playing regularly. Rather than keep him on our bench I'll recommend he be sent to Indianapolis."

Regalado is the most promising rookie in the Tribe's training camp.

CARDINALS

ST. PETERSBURG, Fla., March 6 (AP)—St. Louis Cardinal Manager Eddie Stanky, his club's opening exhibition game rained out, shifted pitching plans for tomorrow's game with the New York Yankees.

Tom Poholsky, Stu Miller and rookie Bob Tiefenauer got the manager's nod for the contest. Stanky had planned to use rookies Niles Jordan and John Romonosky today.

Basketball Results

N. I. T.

Dayton 90, Manhattan 79
Bowling Green 88, Wichita 84
St. Francis (Bkn) 60, Louisville 55

Southern Tourney

George Washington 83, Richmond 70 (final)

A. C. C. Tourney

N. C. State 82, Wake Forest 80 (final)

Other College

L.S.U. 63, Tulane 52
Miss. State 65, Mississippi 59
Notre Dame 79, Marquette 68
St. Anselms (N. H.) 94, New Hampshire 89
Muhlenberg 96, Bucknell 76
Duquesne 77, Villanova 54
Penn State 67, Temple 52
Bradley 90, Tulsa 69
C. C. N. Y. 93, Brooklyn College 56
Amherst 61, Williams 44
Lebanon Valley 88, Dickinson 76
Albright 93, Franklin-Marshall 77
Florida 80, Georgia 76
Cornell 57, Penn 56
Yale 77, Harvard 63
Princeton 67, Dartmouth 57
Lafayette 83, Rutgers 60
Mich. State 76, Michigan 61
Tennessee 80, Vanderbilt 76
Oklahoma A&M 63, St. Louis 51
Indiana 67, Illinois 64
Minnesota 78, Wisconsin 73
Mt. St. Mary's 84, Loyola (Md.) 65

Professional

Syracuse 88, Philadelphia 77
Fort Wayne 76, Baltimore 71
Rochester 74, Minneapolis 59

IKE TO ATTEND CHURCH

WASHINGTON, March 6—UP—President Eisenhower will attend 8 a. m. CST, services at the National Presbyterian Church Sunday.

Northeast Golf, Net Teams Whip Demon Combines

NATCHITOCHES, La., March 6 (Special) — The Northeast State golf and tennis teams seemingly carried the Indian spirit along with them yesterday and dumped the Demons of Northwestern 18-0 and 4-2, respectively.

Each individual on the golf squad won every point in the match and team contests together, while Ralph Abraham, Redskins' number one man, took his singles in two matches, and teamed with the Tribe's number three man, C. J. Melancon, to topple the tennis foes.

Bobby Ledbetter, Northeast's number one golf man, played against Bill Stanberry, Al Gallagher, number two man, against Ray Guillory, Wayne Woods against Robert Martin, and Harold Woods, Jr. against Hershel Russell.

One of the most spectacular events of the day featured Ledbetter who, to maintain a one up on his opponent at the ninth hold, connected with a 15-yard putt to cinch his lead.

Credit for the two victories can't be given to any member of either squad, however, for the Indians played as if they were in a professional championship.

John Batten and Jimmy Hill scored the Demons' only singles tennis wins, beating Chris Gatzoulas and C. J. Melancon, but the Indians combined to sweep all doubles as Abraham-Melancon beat Torrans-Batten, Ledbetter-H. Woods beat Stanberry-Russell; W. Woods-Gallagher defeated Guillory-Martin, and Gatzoulas-Elder stopped Hill-Spataro.

SOLUNAR TABLES by John Alden Knight

The schedule of Solunar periods printed below has been taken from John Alden Knights Solunar tables. Plan your days so that you will be fishing in good territory or hunting in good cover during these times, if you wish to find the best spot that each day has to offer.

A.M. TODAY P.M.

Minor	Major	Minor	Major
8:10	1:55	8:25	2:20

A.M. TOMORROW P.M.

Minor	Major	Minor	Major
9:05	2:50	9:20	3:15

The major periods begin at the times shown and last for an hour and a half or two hours thereafter. The minor periods are of somewhat shorter duration.

Redskin Baseball Squad Grooms For Season Start

Their season opening double header with Mississippi College hardly a week away, the Northeast Louisiana State baseball squad yesterday ended its first week of practice which was marred by one day of rain and three days of near-freezing weather. Coach Woody Boyles sends the Tribe into its first action with the Choctaws here Monday week.

"The most heartening thing about the drills so far has been the nice crop of freshmen," Coach Boyles said last night. "I think we'll have a little better team than we had last year, but you never can tell how much better or worse the opposition is going to be."

Don Stewart, regular shortstop last year, reported for his first workout yesterday after recovering from an attack of influenza, and Cam DeFore has been able to work only one day.

The physical condition of the squad was reported as "good," although a promising young freshman pitcher, "Bo" Laird of Crowville, was nursing a sore arm yesterday, and Mark Boatright, another regular who pitches, plays infield and outfield, is still bothered with a foot injury suffered in football.

Laird, along with another freshman, Joe Jordan of Chatham, is being counted on heavily for pitching, particularly since the Tribe lost the services of Bob Bennett, the hard hitting hurler who has dropped out of school. Bennett's departure left the club without a lefthanded hurler.

The Indians spent four hours at work yesterday in about their best drill of the week, most of the time devoted to batting and trying to improve a double play combination.

The squad is due to be cut to the 20-player limit.

Ray Boone hit two grand slam homers for the Cleveland Indians and two for the Detroit Tigers in 1953.

MEXICAN BAD BOY Charro Aztec (above) takes on Pat "Big Boy" Cronin in the Tuesday night semi-final match at Kallio's Arena. "Irish Jack" Kelly fights Indian Chief Apache in the main bout; and Rex Mobley goes against Al Massey in the opener.

INVEST IN FIRST MORTGAGES on REAL ESTATE in Ouachita Parish 8%
MASON PEARSON, INC.
Dealers in First Mortgage Notes
306 S. Grand Monroe, La.

LOOKING FOR OPPORTUNITY
Because we are expanding so fast, State Farm, one of the leading Multiple-Line (Auto, Fire, Life) Insurance Companies has part time or full time Agency Openings in almost every city and town in Louisiana, including Monroe. To find out if you can qualify, call, write, or wire, Wade H. Kennedy, District Manager, Phone 6430 or 604 North 4th Street, Monroe, La.

THE TOGGERY Quality Clothes
endorses Arrow checks for smartness
neat, colorful
Arrow
"Checks Appeal"
Also Available In Whites and Pastels
$5

Look around! Everywhere you go, you'll see the best-dressed men wearing checked shirts. Checks are the style news for spring! And, from where we sit—it looks as though "Arrow Checks Appeal" shirts are the main reason for all this excitement about checks. They're the best looking, yet! Handsome shirts in a small, neat check pattern that's right for every suit, every occasion. In a wonderful selection of your favorite Arrow collar styles. Meticulously tailored, of course (the Arrow label tells you that) . . . of fine Sanforized fabrics that won't shrink more than 1%. Stop in today to choose the colors you need . . . the collar styles that look best on you. Also available in white and pastels.

READ & USE THE WANT ADS...IT'S PROFITABLE—PHONE 2-5161

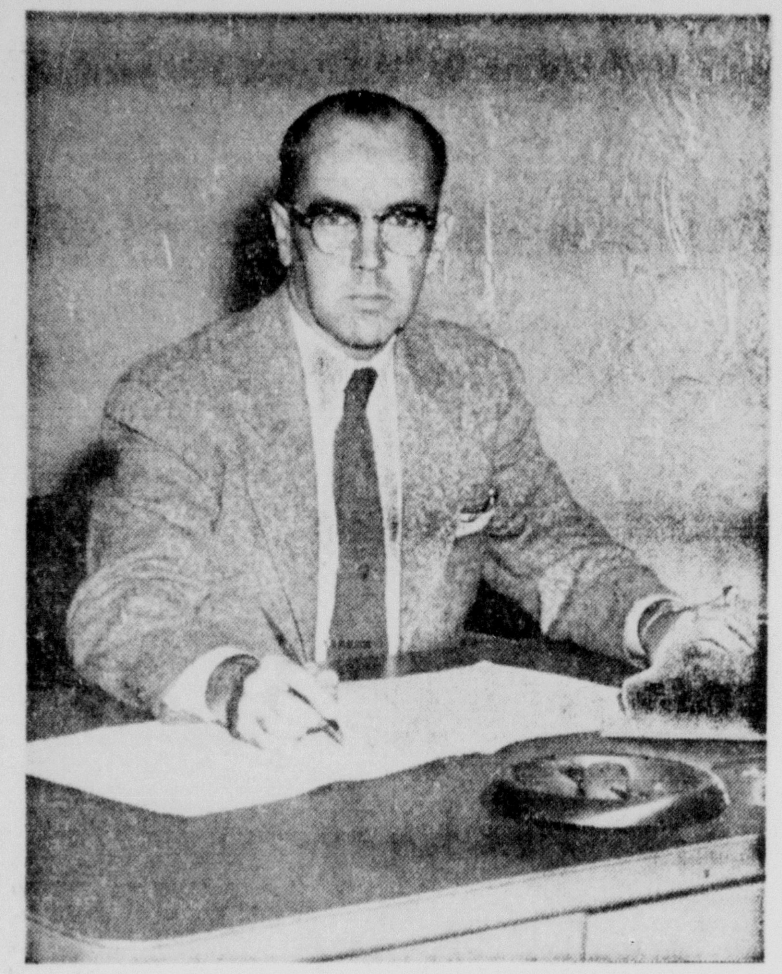

AUDITS CIRCULATION—J. R. Kelly, above, accountant for the Audit Bureau of Circulation, is shown above as he audits the News-Star—World books to determine an impartial and factual account of the exact circulation of the Monroe papers.

Circulation Audit Made By Accountant

There isn't a fact that passes the swift eye of J. R. Kelly, accountant for the Audit Bureau of Circulation as he checks the circulation figures of the Monroe Morning World and News-Star.

Daily, weekly and monthly figures are checked by Mr. Kelly so as to arrive at an impartial and factual account of the exact circulation of the Monroe papers.

The purpose of the audit, which is conducted once a year, is to give the adviser a true account of how many subscribers the News-Star—World has on its books. The Audit Bureau of Circulation's report is a yardstick by which advertisers in the News-Star—World are provided with paid circulation figures.

When Mr. Kelly entered the offices of the Monroe papers he was given access to all company records. The publication has no control over the auditor's work and refusal to submit any records results in a cancellation of the audit with the national concern.

The News-Star—World is the only newspaper, either weekly or daily, that is affiliated with the Audit Bureau of Circulation in northeast Louisiana.

The bureau was founded in 1916 and has 65 public accountants working in the United States, Canada and South America.

The annual audit is conducted in a week or ten days by the qualified public accountant.

SUBSCRIPTION RATES (By Carrier)

	Daily-Sun. News-Star	Daily-Sun. Combination	Daily-Sun World
1 Week	.35	.50	.35
1 Month	1.40	2.15	1.40
3 Months	4.20	6.45	4.20
6 Months	8.40	12.90	8.40
1 Year	16.80	25.80	16.80

SUBSCRIPTION RATES (By Mail Northeast La.)

	Daily-Sun. News-Star	Daily-Sun. Combination	Daily-Sun World
1 Month	1.30	1.85	1.30
3 Months	3.75	5.00	3.75
6 Months	7.50	9.50	7.50
1 Year	15.00	18.00	15.00

State Bar Will Induct Officers

Officers and members of the board of Governors of the Louisiana State Bar Association, who were recently elected, will be inducted into office at the annual meeting of the association to be held in Biloxi, Miss., May 2 through May 5.

The new officers, ex-officio members of the board of governors, are Thomas W. Leigh of Monroe, president; William Waller Young, of New Orleans, vice-president, and Robert E. LeCorgne of New Orleans, secretary-treasurer.

Leigh and Young were elected for one year only.

The new members of the board of governors are:

John R. Pleasant of Shreveport, member of the Council of the Louisiana State Law Institute; Henry G. McMahon of Baton Rouge, member of the faculty of the L. S. U. law school; John J. McAuley and Leon D. Hubert, Jr. of New Orleans, members of the faculty of Tulane University law school, all of whom were elected for one year.

Mark W. Malloy of New Orleans, form the first and second congressional districts; Welton P. Mouton of Lafayette, from the third congressional district; Charles L. Mayer of Shreveport, from the fourth congressional district; Mack E. Barham of Bastrop, from the fifth congressional district, all elected for two years.

Other members of the board carried over for the ensuing year commencing at the 1954 annual meeting of the association are:

Richard B. Montgomery of New Orleans, retiring president; Joseph Merrick Jones, first and second congressional districts; Bascom D. Talley, Jr. of New Orleans, sixth congressional district; J. Donald Aaron of Crowley, seventh congressional district; and Grove Stafford of Alexandria, eighth congressional district.

To these will be added the chairman of the Junior Bar section, who will be elected at the section's 1954 annual meeting.

A standard meter and kilogram kept in Washington, D. C., are so precise in their accuracy that the men who work with them do their work 10 feet away to avoid affecting results by body heat.

SAMPLE WANT ADS

This is a 2 line ad. 10 words. You can buy 32,500 of these each day for 7 days for $2.66. 4 days $1.76. 1 day $.70.

Blond bedroom suite, bookcase headboard. Like new. $75. Phone 0-0000.

This is a 3 line ad. 15 words. You can buy 32,500 of these each day for 7 days for $3.99, 4 days $2.64, 1 day $1.05.

1 table saw on metal stand, 4 extra 8 inch saws, 1 sharpener. $75 complete. Phone 0000 after 6 P.M.

This is a 4 line ad. 20 words. You can buy 32,500 of these each day for 7 days for $5.32, 4 days $3.52, 1 day $1.40.

AKC-Registered Cocker Spaniels, Male or Female. 6 weeks old. Priced reasonable. Write John Doe, 0000 Stella Street Bastrop, Louisiana.

All ads may be cancelled at any time. Charge will be only for the number of days ad appears. In event of error the NEWS-STAR—WORLD is responsible for only one incorrect insertion.

CASH DISCOUNT IF PLACED AT WANT AD COUNTER.

PHONE 2-5161

WANT AD DEPARTMENT NEWS-STAR—WORLD

Those Hit-Run Deer Are Dangerous

NORTH POMFRET, N. H. (UP)—Ralph Kenyon of West Hartford is convinced you can't buck a buck. He's got aches to prove do.

Kenyon and companions were following a pack of deer when one of them—a big buck—veered off in another direction, only to become the target of another hunting party.

The bullets missed and the buck made another track. A member of Kenyon's group told him to head off the animal.

Kenyon raced to where he thought his "prey" went. He was wrong. The buck ran smack into him.

As Kenyon lay on the ground, the deer was breaking speed records.

ANNOUNCEMENTS

C. P. A. EXAMINATIONS

EXAMINATIONS of candidates for CERTIFIED PUBLIC ACCOUNTANT CERTIFICATES will be held in New Orleans, Baton Rouge and Shreveport, Louisiana, on May 12, 13 and 14, 1954. In order to be given consideration, applications must be filed before April 1, 1954, with J. Earl Pedelahore, C. P. A. Secretary, State Board of Certified Public Accountants of Louisiana, 1130 Whitney Building, New Orleans 12, Louisiana.

Let the D. & L. Ben Hur food plan solve your problems. It's a sure cure for limited budgets. 612 North 3rd Ph. 3-5820

Add-A-Pie Gym Sets For Children. Swings—Gliders. PHELPS DISTRIBUTORS 115 Louisville Ave. Ph. 3-5376

GENE'S SPORTING GOODS 712 S. GRAND PH. 3-2834

LIVESTOCK RAISERS
WE REMOVE dead stock FREE OF CHARGE in radius of 20 miles. We buy used fat meat trimmings and bones WEST MONROE RENDERING CO Ph 2-2808 or 2-1987

Card of Thanks (2)

WE WISH to express our sincere appreciation for every kind deed and expression of sympathy shown us during the recent illness and subsequent death of our husband and father. Signed, Mrs. W. W. Owen & Children

CARD OF THANKS
WE WISH TO express our appreciation; we wish to thank all of our kind friends and neighbors for their many acts of kindness, expressions of sympathy and condolence and for their beautiful floral offerings at the loss of our dearly beloved daughter. We especially thank the Rev. Ogg and Chaplain Driscoll. All have our everlasting gratitude. Sgt. and Mrs. H. W. Jordan and Family.

Monuments & Cemetery Lots (5)

LOT 244, Acacia Hill, "Masonic Hill." Three-grave plot, will sell single. Ph. 2-5990

LOT 54, Section Rose Hill of Memorial Park Cemetery 6 grave plot. $350. Ph. 3-0896.

Personals (6)

MEN'S—Children, Ladies' haircuts by appointment. Call Bill Newman, Annex Department. 713 North 3rd St., Monroe. Ph. 6505.

MANY DOCTORS recommend delicious, non-laxative Mountain Valley Water (from Hot Springs, Ark.) for relief from Arthritic distress. Kitchen-Et Drive-In. 1618 S. 2nd. Dial 7642

WANTED, washing and ironing. Pick up & deliver, Myrtles Home Laundry. Ph. 2-5797.

Baby Portraits Made In the Home ELLANETTE TOOMBS STUDIO For Appointment Ph. 2-5654 or 3-3921

EXCELLENT care given children at Mrs Joe Rutledge's Nursery. Ph. 2-4067. W M.

YOUNG LADIES—Use the 5 mechanical reducing machines at Physical Culture Salon any night. $1.50 per hour. Phone for appointment, 9628.

IF YOU DRINK, that's your business. If you want to quit, that's our business. Write us. Alcoholics Anonymous, P. O Box 309, Monroe, La

CARPETS—Upholstery shampooed. Your home — 2-hr. service. Excellent mothproofing included. Venetian blinds washed. Heck-Elec Shampoo. Dial 7333.

Excellent child care. 1805 S. Grand. Ph. 2-4079.

LET US SUPPLY YOUR NEEDS IN BOXES, AND SHREDDED PAPER FOR PACKING PURPOSES. MONROE WASTE PAPER, INC. PH. 8074

Lost and Found (7)

FOUND: NEAR post office, light colored ladies gloves. Ph. 3-5806

FOUND: COLLIE dog, brown. 806 South 1st. Phone 3-7641.

FREE WANT AD
AS A public service to its readers, the NEWS-STAR—WORLD will publish all "FOUND" ads up to three lines FREE for three days. If you find keys, pets, etc Call 2-5161 and place a "FOUND" ad at no cost to you.

LOST: BIG black and white cat. Around College Service Station. Ph. 3-3346.

FOUND IN Progressive Mens Club. Brown with gold rim glasses. Ph. 2-2285.

OVERHAUL ADDS NEW PEP TO OLD ENGINES

An engine overhaul brings your car back to life FAST. Gives it plenty of "Get-up-and-go" for miles and miles of trouble-free motoring.

It's wise to put your car troubles in the hands of experts who know cars inside and out. We always give you A-1 repairs at reasonable prices. Free estimate BEFORE we do the job.

IT'S RIGHT THE FIRST TIME SERVICE AT

MILNER-FULLER
Your Dodge-Plymouth Dealer
Dodge Job-Rated Trucks
212 Walnut St Phone 3-3471

AUTOMOTIVE

Automobile Agencies (8)

OLCOTT MOTOR, INC. Your Chrysler-Plymouth Dealer 211 N 2nd St Phone 2-3188

JACKSON MOTORS, INC. YOUR LINCOLN-MERCURY DEALER 310 WALNUT DIAL 3-2294

BOYCE NASH MOTORS Your Nash Dealer 200 Hall St. Phone 3-2631

LEE MOTOR SALES YOUR WILLYS DEALER 2206 Louisville Ave. Dial 3-3341

LENNON MOTOR CO. N. 3rd at Washington Phone 3-3484 YOUR BUICK DEALER

MILNER-FULLER YOUR DODGE-PLYMOUTH DEALER DODGE JOB-RATED TRUCKS Specialized Service Mechanical, Body & Paint, Lubrication Simonizing Electrical System 24 Hr. Wrecker Service 212 WALNUT ST. PHONE 3-3471

McCAIN-RICHARDS, INC. YOUR FORD DEALER 1201 Louisville Ave. Dial 2-2681

WEST PONTIAC, INC. Your Pontiac Dealer 1203 Louisville Ave. Dial 3-4432

Automobiles For Sale (9)

TAKE UP notes on 1950 Kaiser. Ph. 3-3344

SEAT COVERS custom made and installed. Large selection materials & patterns. Tubb Auto Upholstery N. 3rd & Washington Phone 9608

1951 Cadillac (62). Hydramatic, radio with rear seat speaker, heater, seat covers, two-tone green finish, white wall tires. Perfect throughout, a wonderful family car. $2495. Twin City Motor Co. N. 3rd & Breard Phone 2-3157

GOOD CLEAN 1949 Ford. Heater. Just assume notes. Ph. 3-0748

1950 OLDSMOBILE "76" 4 door. Radio, heater, seat covers. Perfect condition. $745.

MILLER'S The Best In Used Cars 511 Cypress, W. M. Dial 3-4210

1953 DODGE Coronet 4 door. Black. Low mileage, 1 owner, fully equipped. New white sidewall tires. Priced to sell. Windes-Hatten, Inc. 321 North 2nd Dial 2-4150

SACRIFICE MY equity for $300 in 1953 Mercury 4 dr. Mercmatic. Beautiful 2-tone yellow and black finish with all accessories. Car purchased new 5 mo. ago. Has low mileage. Ph. 5-2641

1947 CHEVROLET. 2 door Runs good. $295.
1948 BUICK 4 door $295
WESTSIDE MOTORS 707 Coleman, W M. Dial 3-1173 or 3-5177

SEE THIS CAR BEFORE YOU BUY!
1952 CHEVROLET
Deluxe 2-door, 2-tone. Radio, heater, plastic seat covers, oil filter, very low mileage. Spare never been on ground.
WILLIS W. MONTGOMERY CENTRAL NO. 2 PHONE 2-4240 or 7326

CHEAPEST CARS IN THE WORLD
OR ANYWHERE Else For That Matter
1948 OLDSMOBILE Hydramatic. 4 door, radio, heater, new tires, factory paint. Extra nice for $495.
1951 CHEVROLET 2 door Deluxe. Radio, heater, new tires, seat covers. A big value at $995
1949 JEEP Pickup. Newly overhauled motor. It's a steal for $295.
WE HAVE some cheap cars that we would like to sell for cash.
ANDERSON MOTORS 1613 DeSiard Dial 3-6412

1947 FLEETLINE Chevrolet 2-door. $245. Dooley Addition. Ph. 2-4249.

WEEK-END SPECIAL
1951 FORD CUSTOM two door. Radio, heater and seat covers. $845.
MONROE AUTO SALES North 3rd & Washington Ph. 3-6730

1947 BUICK super. New tires, top shape. $345. Contact Dr. N. L. Moncrief at 2-3614 or 2-4540.

WILL SELL my 1953 Packard hard top convertible, small down payment or will trade, no dealers. Ph. 3-5074.

1953 FORD MAINLINE. Ford-O-Matic. 7,000 miles. $200 down and take up notes Ph. 2-0056.

YES! IT'S TRUE!
1947 FRAZER 4-door. Practically new white wall tires, seat covers, sun visor, low mileage, clean, runs extra good and only $175.
Nichols Motor Co. 400 Washington Phone 2-5184

BY OWNER. 1951 Ford. All extras. Excellent condition. Low mileage. Ph. 3-8289.

EXTRA CLEAN '49 Mercury with overdrive, all extras, plus turn lights. 404 Winnsboro Rd. Ph. 3-3614.

MORE THAN GOOD LOOKS
There's Plenty Of Unused Miles In These!

1951 STUDEBAKER
Land Cruiser Sedan. Automatic transmission, radio, new plastic seat covers, white wall tires, red finish, extra nice.
$395 DOWN

1951 CHEVROLET
2-Door. Heater, defrosters, new custom seat covers, 20,000 actual miles, one local owner, extra clean.
$365 DOWN

1951 PLYMOUTH
2-Door. Radio, heater, new custom seat covers, original finish, extra solid all the way.
$335 DOWN

1950 STUDEBAKER
Champion 2-Door. Overdrive, heater, defrosters, new seat covers, practically new tires, runs extra well. Full price
$595

1950 FORD ½-TON
Pick-up. Radio, heater, seat covers, practically new tires, extra nice. Full price
$595

CENTRAL AUTO SALES
USED CAR LOT
N. 4th & Washington Phone 3-3612

1946 JEEP. 4 brand new tires, motor runs good, front end drive, in perfect shape. $225.
HAPPYLAND MOTORS 2418 DeSiard Dial 3-5761

IF G & J HAS IT IT'S A BARGAIN $75 TO $200 DOWN

1946 Plymouth 4 door $295
1949 Dodge 2 door $395
1949 Ford Fordor $395
1951 Henry J 2 door $495
1950 Pontiac 4 door $795
1949 Nash 2 door $395
1947 Dodge Coupe $395
1946 Willeys Station Wagon $295
1949 Ford Tudor $495
1948 Chrysler 4 door $395
1951 Mercury 4 door $895
1952 Oldsmobile "98" 4 door ... $1595
1950 Pontiac 4 door $795

G & J MOTORS 201 Louisville Dial 6014

BOYCE NASH SPECIALS!

1951 CHEVROLET
Styleline 4-door. Seat covers, heater, good tires, clean, motor in top condition.
$795
$25 DOWN
18 Months To Pay

(2) 1950 NASH
Statesman 4-door. Heaters, seat covers, both cars clean and in excellent running condition.
$495
$25 DOWN
18 Months To Pay

'49 Nash Statesman $395
'47 Nash $295
'48 Nash $295
'41 Chevrolet $195
'49 G. M. C. ½-Ton Pick-up $345
'49 International ½-Ton Pickup $295
'49 Studebaker ½-Ton Pick-up $345

BOYCE NASH MOTORS
USED CAR CORNER
Catalpa at Harrison Phone 3-5910

Time For Spring Check-Up CENTRAL TOWER SERVCE "We Doze But Never Close" Louisville Ave & Sterlington Rd. Ph. 8088

'52 CHEVROLET
Beautiful Fordor. A one owner car with all the extras. And in a glistening two-tone green finish and a two-tone interior to match. Here's economical transportation in a pretty package. See it now, it's only $1,210.
JACKSON MOTORS INC. 117 Louisville Ave. Phone 3-6818

'53 MERCURY FORDOR
A real nice car. Two-tone green finish. With ALL the extras. Smooth effortless Automatic Transmission, Big radio and big heater, Almost new tires all around. And beautiful green and gold shock-proof plastic seat covers plus a horde of other nice convenient accessories that make driving such a pleasure. A one Owner car you will be proud to own. Never a car like this priced so low in Monroe. Yours to drive and to love $2,180. A New Car Guarantee and Terms you'll like.
JACKSON MOTORS INC. 310 Walnut St. Phone 3-5589

DON'T Pass By . . . These BUYS!

1951 OLDSMOBILE
(88). Hydramatic, two-tone finish, seat covers, radio, heater, excellent condition. A real buy for
$1250

1951 PLYMOUTH
Cranbrook. 26,000 Actual miles, one owner, radio, heater, seat covers, perfect all the way and only
$1050

1951 PONTIAC
(8) Chiefton 4-door. Radio, heater, seat covers. This is a clean one and priced to go at the low price of
$895

1951 FORD
Custom (6) Tudor. Radio, heater, seat covers, white wall tires, one owner. A nice buy for
$950

1946 PACKARD
Clipper. Radio, heater, seat covers, good condition throughout. Real dependable transportation and only
$295

LOW G.M.A.C. FINANCE RATES Open 'Till 8:00 P.M. For Your Shopping Convenience.

Twin City Motor Co., Inc.
Your Oldsmobile-Cadillac Dealer
N. 3rd & Breard Phone 2-3157

FOR SALE. Clean 1941 Ford. Radio, heater Dial 2-3414.

1950 CHEVROLET 2-door. Radio, heater. Good condition. $250 down and take up notes. A & A Package Store, 2nd and Ouachita.

'51 PONTIAC
Chieftain Fordor, All the distinctive dash of brilliant Pontiac styling plus the commanding engine. This gem is equipped with famous Hydramatic Drive, radio, heater and most of the other Pontiac designed and approved accessories. It runs as good as it looks. It still uses 10 weight oil. You can talk to the former owner who drives a new Mercury. And you can drive it away for only $360 down and easy terms.
JACKSON MOTORS INC. 310 Walnut St. Phone 3-5589

BIG A-1 Used Car Values With Little Price Tags

1948 PLYMOUTH 4 - dr. Welded single unit steel body and first class tires give safety plus. Comfort accessories include heater, radio, seat covers. Traditional Plymouth dependability built into the motor. A terrific buy for only $235.

1937 FORD 60. 4-dr. Not much for looks, but long on transportation. Take it home for only $35.

1946 FORD CLUB COUPE. Remember, this model has the famous 6 cylinder economy engine. And equipment . . . say! A lullaby sweet radio, a fine heater and good seat covers. If you know a good buy, you'll snap this one up fast at $150.

1950 CHEVROLET 2-dr. Rigid box-type frame and new tires give added highway safety. Power-Glide for easier driving. Extras you like on a car — radio, heater, seat covers. Original paint remarkably blemish-free. Clean as a pin througnout. A car for a man who knows value. $695.

1941 CHEVROLET CLUB COUPE. A Class "A" jalopy with lots of dependability left in it. Drive off this red-hot buy for just $65.

1948 PLYMOUTH. Airplane-type absorbers curb bounce and jounce. 2 doors add safety for children. Porcelainizing has protected the shiny black finish from the start. Practically new tires mean more future. A whopping value at only $195.

1941 FORD 2-dr. In tip-top shape. Dollar for dollar, here's outstanding car value. The key is yours for just $235.

1947 FORD 4-dr. Stop those transportation worries today with this '47 Ford. Looks good, a beaut of a motor . . . drives like a dream. Look 'er over and you'll see the value here has us low at $195.

We have several 1953 FORD demonstrators. 4-dr. Long on optional extra equipment. New car guarantee. You buy fun when you buy one of these lively beautities. Don't wait 'til they're all gone before you make your move. Close to $1000 off on each one.

1951 FORD 4-dr. Big double-sealed brakes give utmost in stop-control. Superior radio, heater and good seat covers. Clean interior. Top quality transportation priced for quick sale at $595.

Longest Terms . . . Lowest Finance Rates
Only Ford Dealers Sell A-1 Used Cars & Trucks

McCAIN-RICHARDS, INC.
1201 Louisville, Ph. 2-2686 204 Washington, Ph. 3-1334
102 Bridge St., W. M., Ph. 2-4312

NEW 1953 DODGES

— NEW 1953 DODGES —

SAVE HUNDREDS OF DOLLARS PLUS A BIG TRADE-IN ALLOWANCE FOR YOUR OLD CAR!

Did You Know You Can Buy A New 1953 Dodge For As Low AS $495 DOWN

DON'T BUY ANY CAR UNTIL YOU GET OUR DEAL ON DODGE!

MILNER-FULLER
212 WALNUT ST.

— NEW 1953 DODGES

NEW 1953 DODGES

SOLUTION TO TODAY'S PUZZLE

CHARADE SAGAS RADICAL
RELATER TRAMP ELEVATE
EXACTER RIDER MINARET
MATES OGEES IRONY BET
AGED PRESS SNARE RITE
TOR MESAS RETIA SANER
ENNEAD RETIRED LOVERS
TRAP SEVER DOLE
RETAILED EEN RESIDERS
ELOPE NOBS ERASED LAW
DUNE INIA EGIS DEMI
ADE BRANDY BEES SIMON
NESTLING EAR STRIVING
EAST DATED SALE
STARCH BESIDES TOROSE
TRUNK RENTS CAVES PEN
EASE DIDOS CIVIL MEND
WIT RIVET GAMES CORAL
ANELACE AGORA OVULATE
RERATER TIBET REBATES
TEETERS ELITE SEERESS

READ & USE THE WANT ADS...IT'S PROFITABLE—PHONE 2-5161

AUTOMOTIVE

Automobiles For Sale (9)

For The Best Deal In Town
Get The Best'est for the Less'est
GRIFFIN-LOFTIN
118 Louisville Ave. Dial 3-8164

1953 PACKARD Clipper. Less than 6,000 miles, really loaded with extras. Assume notes

1941 FORD, extra clean, $150. Ph. 2-2072 days, 3-1929 nights

WE HAVE ONLY ONE SOURCE OF USED CARS NEW CHEVROLET TRADE-INS

*We Do Not Buy At Auctions
*We Do Not Drive Cars In From Distant Points
*We Do Not Buy Dealers "Distress" Merchandise

CARS

1952 CHEVROLET
Styleline 2-door. Two-tone black and maroon finish, Power Glide, radio, heater, seat covers, low mileage, clean ... $435 DWN.

1952 CHEVROLET
Styleline Deluxe 2-door. Radio, heater, tailored seat covers, dark green finish, very clean ... $395 DWN.

1951 CHEVROLET
Fleetline Deluxe 4-door. Radio, heater, tailored plastic seat covers, white wall tires, jet black finish ... $315 DWN.

1951 CHEVROLET
4-Door. Black finish, seat covers, good tires ... $285 DWN.

1950 DODGE
4-Door. San Piper tan, heater, seat covers, automatic transmission, 21,000 mile car. You'll like this one! ... $265 DWN.

1950 CHEVROLET
Styleline Deluxe 4-door. Heater, tailored green seat covers, reconditioned engine, two-tone grey finish, excellent condition ... $285 DWN.

1950 CHEVROLET
Styleline 2-door. Heater, tailored seat covers, dark blue finish, top condition ... $265 DWN.

1949 CHEVROLET
Fleetline Deluxe 4-door. Heater, seat covers, light green finish, like new inside and out ... $245 DWN.

1949 FORD
Custom club coupe. (8). Heater, seat covers, Hawthorne green, cleanest one in town ... $245 DWN.

1948 FORD
(6) Tudor. Grey finish, radio, tailored seat covers, clean, good condition ... $165 DWN.

1947 CHEVROLET
Fleetline 2-door. Two-tone blue, radio, heater. Full price ... $345.

1946 CHEVROLET
Stylemaster 4-door. Radio, heater, plastic seat covers, white wall tires, dark green finish. Clean throughout and runs like a top ... $145 DWN.

TRUCKS

1952 CHEVROLET ½-TON
Panel. Dark green finish, heater, grille guards, excellent condition ... $285 DWN.

1951 CHEVROLET ½-TON
Panel. Red finish, good tires, extra clean body ... $235 DWN.

1948 JEEP STATION
Wagon Maroon finish, heater, overdrive, lots of miles per gallon in this one. This week's special ... $345 Full Price.

LOW G.M.A.C. FINANCE RATES
Buy Your Used Car Or Truck From A New Car Dealer

LEE-ROGERS CHEVROLET
USED CAR LOT
Used Car And Truck Headquarters Since 1926
Washington St., Next To Our New Car Department
Phone 8165

We Just Unloaded
12 TRANSPORTS
Of Brand New Automobiles

NEW 1954 CHEVROLETS
150 2-Doors, 150 4-Doors, 210 2-Doors, 210 4-Doors, Bel Air 2-Doors, Bel Air 4-Doors and Bel Air Sport Coupes. WITH OR WITHOUT POWER GLIDE. With or Without Equipment. All Colors, As Low As
$445 DOWN

NEW 1954 FORDS
Custom (8) Tudors, Custom (6) Tudors, Radios, Heaters, All Colors, As Low As
$495 DOWN

NEW 1954 PLYMOUTHS
Plazza 4-Doors, Savoy 4-Doors, Belvedere 4-Doors. With or Without Equipment, All Colors, As Low As
$445 DOWN

30 MONTHS TO PAY BALANCE AT BANK INTEREST RATES

*New Car Guarantee *New Car Service

NEW CAR TRADE-INS

1953 HENRY J
(6) 2-Door. Heater, defrosters, white wall tires, only 5,000 miles, one car owner, just like new, NEW CAR GUARANTEE.
$995

1950 G.M.C. ½-TON
Pick-up. One owner, extra good mechanically.
$395

1947 FRAZER
4-Door. Practically new white wall tires, seat covers, sun visor, clean, low mileage, extra nice. Only
$175

1950 FORD
Custom (8) 4-door. Radio, heater, seat covers, new tires, one owner, extra nice.
$845

1948 OLDSMOBILE
4-Door. New tires, radio, heater, good paint, genuine green finish, runs good.
$395

1941 DODGE
4-Door. Heater, seat covers, extra nice for a '41 model. It's a good buy for
$145

13 Years In The Same Location . . . Bringing To The Automobile Buying Public . . . The Lowest Prices . . . The Longest Terms, ALWAYS!

NICHOLS MOTOR CO.
The South's Largest New & Used Car Dealer
400 Washington Phone 2-5184

AUTOMOTIVE

Automobiles For Sale (9)

1951 OLDSMOBILE "98" 4 door. New rebuilt motor. $895.
1951 HENRY J 6 Cylinder. New motor.
STRONG MOTOR CO.
Cr. Walnut & Breard Phone 6932

SEAT COVERS
Custom made Truck cushions rebuilt.
A-1 Auto Upholsterers
203 Plum St. Phone 2-3983

AUTOMOTIVE

Automobiles For Sale (9)

DEMONSTRATOR

One of the nicest cars we've ever offered at a Used Car Price. Used as a demonstrator and by the Boss's wife. We'll have to take you by his house to see this one, she wants to keep it. You'll keep it too when you see it and drive it. A 1953 Mercury Monterey Hard Top beautifully done inside and out in yellow and black. It's many many dollars less than you would expect to pay for so fine a car. Ask the salesman to take you by to see and drive this beauty.

JACKSON MOTORS INC.
117 Louisville Ave. Phone 3-6818

AUTO GLASS
CURVED WINDSHIELD
Quickly Replaced
We handle through your Insurance Co
MONROE GLASS CO.
We Call For & Deliver Your Car
414 Walnut St Dial 3-7736

BOUGHT RIGHT!

Yes—This 52 MERCURY CUSTOM FORDOR with extras galore was bought right and we'll sell it right. Drive by and pick out the prettiest car we have, you'll wind up with this shining dark green beauty. Drive in and then you'll know you've bought it right at $1,680.

JACKSON MOTORS INC.
117 Louisville Ave. Phone 3-6818

Trucks (10)

NEW 1953 Chevrolet 1½ ton truck with 14 ft. body. $1600. Ph. 3-4611 or 7572

LOOKS GOOD—RUNS GOOD
1948 Chevrolet 1 ton truck. Good tires. What a buy for $295.
TERRY'S USED CARS
2628½ DeSiard Dial 3-3504

4 DUMP Trucks for sale. Tires, motor excellent condition. Ph. 2-3497

NOTICE
TRUCK-TRACTOR OPERATORS

If your present truck isn't satisfactory, or if you need an extra unit, we have it.

1952 INTERNATIONAL
L-195 142 inch W. B., 5 ton "Roadliner." Fully equipped, all it needs is a driver. Newly rebuilt 406 engine, air brakes, air horns, 5th wheel, saddle tanks, trailer controls, heater, defroster, 5 speed transmission, 2 speed axle, 4 new 10:00x20 12 ply tires. New paint—A-1 appearance. Try it, and you'll buy it. Original cost, $7200, but we're giving it away for $3195.

SCOTT TRUCK & TRACTOR CO.
"Your International Truck & Farmall Tractor Dealer"
720 DeSiard Dial 2-4432

1950 FORD ½ ton pick-up. Radio, heater, plastic seat covers, practically new tires, original factory finish. $595.
CENTRAL AUTO SALES
N. 4th & Washington Phone 3-3612

STRANGE AS IT SEEMS By Elsie Hix

Tm. Reg. U. S. Pat. Off.—All rights reserved Copr. 1954 by United Feature Syndicate, Inc.

AUTOMOTIVE

Trucks (10)

Adair G. M. C., Inc.
1204 Louisville Ave Dial 3-4435

Trailers (11)

MUST SELL 52 Spartan. Like new. my $4000 equity for $1250. 3606 DeSiard St.

Motorcycles & Bicycles (13)

HARLEY DAVIDSON motor cycle. Will consider terms or trade in on good used car. Ph. 3-0588

Auto Accessories (14)

NEW & USED TIRES
Bought—Sold—Exchanged
MONROE TIRE EXCHANGE
2008 DeSiard Dial 2-1808

Re-Manufactured Engines For Replacement Cars, Trucks & Tractors
New Engine Warranty
DELTA AUTO PARTS
2311 South Grand Dial 3-3838

ALLIED MOTORS EXCHANGE
Factory Rebuilt Motors
10,000 Mile Written Factory Guarantee
NO MONEY DOWN—18 Mos To Pay
1203 DeSiard Dial 3-0728

Repairing, Service Stations (15)

COMPLETE RADIATOR REPAIR
BROWN RADIATOR SERVICE
703 Trenton, W. M Ph 3-1166

Tom's Radiator Hospital
Complete cleaning and repairing radiators
306 North 3rd St Ph 3-8768

OPEN ALL NIGHT
BERNELLE'S GARAGE
3-1212 DIAL 3-1277

Wanted—Automotive (16)

RITTER'S AUTO PARTS
CASH FOR late model wrecked, burned cars 1919 DeSiard St Ph 6353

Trucks (10)

G. M. C.

1950 Model G. M. C. ½ Ton. Long wheel base. Deluxe cab. Ground grip tires. Radio in excellent condition.
$265

1948 Chevrolet ½ Ton Panel, with low mileage. Runs and looks like new.
$235 Down

1948 Chevrolet One Ton Pickup, an exceptionally good truck.
$235 Down

1951 Chevrolet 3/4 Ton 17 inch tires. Reconditioned engine. New paint job.
$235 Down

1947 Chevrolet 1½ Ton with 15 ft. cotton seed bed.
$395

1948 K B-5 International, with 12 ft. stake bed.
$595

ADAIR G. M. C. INC.
Your only exclusive truck shop in Northeast Louisiana
1204 Louisville Ave. Ph. 3-4435

Business Service Offered (17)

Save Time And Errors By Using

Rubber Stamps

A Rubber Stamp Is The Greatest Labor And Time Saving Device Of The Office, Factory Or Home.

MADE TO ORDER TO FIT YOUR INDIVIDUAL NEEDS.

Price List Of Standard Type Stamps

	2 In.	3 In.	4 In.	5 In.	6 In.	7 In.
1 LINE	$0.75	$0.90	$1.10	$1.25	$1.50	$1.75
2 LINE	1.10	1.30	1.55	1.75	2.05	2.35
3 LINE	1.45	1.70	2.00	2.25	2.60	2.95
4 LINE	1.80	2.10	2.45	2.75	3.15	3.60
5 LINE	2.15	2.50	2.90	3.25	3.70	4.15
Each Additional Line	0.35	0.40	0.45	0.50	0.55	0.60

MONROE BLUE PRINTING
107 SOUTH GRAND PHONE 7404

BUSINESS DIRECTORY

Business Service Offered (17)

E. R. KIPER GAS CORP.
BUTANE SALES & SERVICE
703 N 5th St Dial 2-4412

PARKERS PLUMBING SERVICE
1001 South 2nd
PHONE 3-0151 OR 3-5093

Snapp's Upholstery
219½ South 5th Dial 2-1828

CHICK WARE'S
REFRIGERATION & Air Conditioning Ser
Local & Out-of-town Service
Call 3-2783 Day or Night

Spray Painting Equipment
And Hand Sanders for Rent
BEASLEY EQUIPMENT CO.
2709 DeSiard St Ph 7735

REX WELDING
Fabricating Shop
Electric & Gas Appliances Repaired
3704 JACKSON PH 2-3678

RUBBER STAMPS
MADE TO ORDER
Monroe Blue Printing
107 S Grand Phone 7404

Repairing (19)

GUARANTEE REPAIR work of all kinds. Pick-up and delivery. 402 Montgomery St., West Monroe. Ph. 3-5033

REFRIGERATION: Commercial and Domestic.
PEARCE REFRIGERATION SERVICE
1621 Washington Ph. 2-1262

WARDS
REPAIR DEPT.

Is Equipped To Give You Expert Repair Service On:
Television
Outboard Motors
Lawn Mowers
Refrigerators
Sewing Machines
Radios, Record Players
All Appliances

PHONE 3-4451
Montgomery Ward
N. 3rd St. Monroe, La.

HOUSE REPAIRS and additions also roofing, siding painting and papering I finance, no down payment Free estimates
J D Beebe Ph 3-1853 or 3-5704

HOUSE repairs, level houses, floor finishing, roofing, siding, insulation, and additions Nothing down 36 months to pay. All work guaranteed We carry Workman's Compensation and Liability Insurance Free Estimates Ph 3-8379.

COMPLETE PLUMBING SERVICE
KELLY PLUMBING CO.
902 Louisville Ave Ph 2-5116

Painting, Papering, Dec. (20)

BILL'S Repair, Paint & Paper. Masters & Netherland. Ph. 3-1718 or 6459 or 3-8767

REPAIRS: Remodeling. House painting. No money dwn Call 3-4074 for estimates

Rooms papered $10.00 up
Repairs, painting, sheet rock finishing
Work Guaranteed Call 3-8374

Professional Services (21)

Income Tax & Bookkeeping
Services Offered, Marie Madden
1111 S 1st St Phone 2-5623

Income Tax Service
Joe Peltier, Notary Public
Office at Plunks Used Car Service, Next to Firestone Trenton St W M

Electric Motor Rewinding
Ouachita Electric Service Ph 3-2525
Foot of New Bridge, W. M.

ROGER LARSEN. Accounting and Income Tax preparation Dial 3-8265 or 2-1076.

Moving, Trucking, Storage (24)

Dixie Moving & Storage, Inc.
Agents North American Van Lines, Inc
Phone 3-9181

Local & Long Distance Moving
FAULK-COLLIER
Dial 3-2254

House Moving (24-A)

WORLEY HOUSE MOVING
GENERAL HAULING
Phone 2-4656

Cleaning & Dye'ng (25)

TOWER CLEANERS
Excellent Dry Cleaning
Ample Parking Space
105 Sterlington Rd Ph 2-3321

Corsetiers (29)

SPENCER Individually designed supports. Mrs. Smith Stevenson (12 years experience). 3802 Dick Taylor. Dial 3-8153.

EMPLOYMENT

Help Wanted, Female (30)

MAKE BIG money spare time showing Easter dresses. America's most gorgeous styles. Get own dresses free. Free style kit. No experience needed. No canvassing. Just send name, address, age today. Melville Co., Dept. 8881, Cincinnati 25, O.

NEED EXTRA MONEY?
Individuals . . .
Clubs – Lodges . . .
Church Groups . . .
EARN BIG spare time profits! Show friends, neighbors, new 1954 All Occasion Greeting Cards, Gift Wraps, Ribbon, Stationery and Gift Items. Everyone needs and uses. Your profit to 50 cents on $1.00 items. Big buying season right now. Direct delivery from Dallas. No waiting. Start earning at once. Rush request for free special "Choose Your Own" Sample Certificate, Extra Cash Bonus Plan and Full Color Catalogues. COLUMBIA CARD CO., Dept. N, 3401 Ross, Dallas, Texas.

YOUNG lady wanted to train as photo receptionist. Regular salary while learning. Opportunity for advancement. Larry Robinson Studios, 501 Bernhardt Bldg.

NEED 2 ladies to demonstrate Stanley products. Box 362 News-Star.

SETTLED LADY to live in home, care for children, light housework. Room, board, salary. Ph. 2-5089.

YOUNG LADY 18 to 25 High school graduate. Ability to type 50 words per minute, willing to learn dictaphone. Office of national organization. Apply in person from 9 to 11 a.m. Universal C. I. T. Credit Corp. 103 Wood St.

SETTLED WHITE lady or couple to share home, light housekeeping and cooking. Mrs. J. T. Richardson Sr. 407 Eastland, Ruston, La.

STENOGRAPHER Employment in West Monroe. Reply in duplicate letter. One typewritten and one handwritten. Present Secretary knows of this ad. Write Box 353 c-o News-Star.

WOMEN who need more money—take orders for our lovely Spring dresses and lingerie in own area. No experience needed. Full or part time. Bonus for good producers. Box 352, News-Star.

WHITE WOMEN to work in Chuck Wagons. Ph. 2-4970.

COLORED WOMAN for general housework. 12 miles from Monroe. House furnished on premises. Ph. 4-3555.

DO YOU need money? Avon Cosmetics will supply that need. Exclusive territories available now! Write Avon Products Inc. P. O. Box 474, Monroe.

Help Wanted, Male (31)

EXPERIENCED

Route salesman for dry cleaning business. If you don't want to work 40 hours per week, please don't waste our time. Apply Perfection Cleaners, 215 7th St.

YOUNG MAN with lumber yard experience to do shipping and office work in local wholesale warehouse. For appointment Ph. 2-0549

WANT TO TRAVEL????? TV expansion creates career opening in NATION'S LEADING RADIO PROGRAMMING SALES Organization. Will employ inexpd. but capable young MARRIED man. MUST have CAR. WIFE must ASSIST, TRAVEL, DRIVE, TYPE. Good starting salary, paid vacation, Hospitalization available. Oppty. for Travel Training, Savings and Adventure. For information write box 361 C-O News-Star.

ACTUAL JOBS OPEN in U. S., So. Am., Europe. To $15,000. Travel paid. Write Employment Information Center, Room 268, 316 Stuart St., Boston.

YOUNG MEN
ONE OF THE fastest growing organizations of its kind now has opening for two ambitious men to work in Monroe and surrounding vicinity. No ceiling on earnings. Most of our men earn more than $300 per month, and many men with less than one year experience in this fascinating business are now in the $8,000 to $10,000 per year bracket. We do not care what type of experience you have had: If you are dissatisfied with your present earnings and interested in bettering your standard of living, you should investigate our proposition. Serviceable automobile required. I will be in Monroe, Monday and Tuesday to hold personal interviews. Do not telephone. The men we hire will be those interested enough to come in person. Contact Mr. Narrell at the Francis Hotel, 10 a.m. to 12 noon or 5 to 7 p.m.

ATTENTION
DO YOU NEED MORE MONEY?
WE HAVE openings for 2 men with cars for part time work from 5 to 9 p.m. weekdays. If you can qualify, you can earn $50 to $100 per week. See Mr. Yockey, Rm. 1, Kusin Bldg., 107½ DeSiard 6:30 p.m. to 9 p.m. Sun.; 10 a.m to noon and 2 p.m. to 4 p.m. Mon. You may like this story.

Wanted Experienced
TRACTOR & IMPLEMENT Salesman

To sell Ferguson and Massey-Harris Tractors and Farm Implements in Ouachita and Richland Parishes. Prefer man living in this area. Excellent proposition to man who qualifies. Unless experienced please do not apply.

Wilkinson Motor Co.
309 N. 4th St. Phone 3-7761

BIG SALARY AND COMMISSION to real experienced, hardworking insurance salesman. Our company now has one of the most unusual—outstanding—Copyrighted Burial and Cash Policies on the American market. You can really produce with this hot number. Wonderful opportunity for advancement. Hall Life Insurance Co

A JOB WITH A FUTURE FOR THE RIGHT MAN
Farm Equipment Salesman Wanted. Must be experienced, neat in appearance, not over 40 years old, sober. Men without these qualifications need not apply. No phone calls. Apply in person. Scott Truck and Tractor Co., 720 DeSiard.

One Of Monroe's Oldest Organizations Want
EXPERIENCED SALESMAN
Age 25 to 38 years, neat appearance. Our line ranks 1st in National acceptance. A producer can earn a minimum of $500.00 per month and more.
Write Box 355 News-Star for interview. All information held strictly confidential.

EMPLOYMENT

Help Wanted, Male (31)

EXPERIENCED SHOE salesmen. Good salary & comm. York Shop. 230 DeSiard.

YOUNG ENGINEER, experienced in general construction, for position with major oil company. Call 9827 for appointment, 9:00 a.m., March 5th.

OPPORTUNITY For RETAIL CAREER

Nation's leading Retail and Mail Order house accepting applications leading to management positions. Liberal company benefits, paid vacation. Applicants much have at least 2 years college, undergo rigid investigation of references and character. Age 24-28. All replies strictly confidential.

WRITE BOX 357 NEWS-STAR

Help Wanted, Male, Female (32)

IF YOU LIKE to draw, sketch or paint see Talent Test ad in Instruction Column.

WANTED: Business administrator, also graduate nurse for small hospital. Attractive salary with full maintenance. Write Box 359, care News-Star.

BECOME A TV TECHNICIAN
EARN GOOD pay, and do the kind of work you like. Evening classes, two nights per week, Saturday for out of town students. Write, call 3-2840 or come in for full information.
ERDEL'S SCHOOL OF RADIO & TV
504½ Louisville Ave., Monroe, La.
PH. 3-2840

MEN AND women: Enroll in day or night school for typing, bookkeeping, shorthand New class now forming Veterans training approved Visit or call
Bish Mathis Institute
Bernhardt Bldg Phone 3-6969

PHONE 3-8269
TWIN CITY EMPLOYMENT SERVICE
205 HENINGER BLDG.
JOBS AVAILABLE MALE

Coll. Grad., Relocate	$240
Adjuster, Relocate, 2-yr. Col.	$225
Insurance Debit	$50 Comm.
Engineer Mech or Chem.	$375
Structural-Draftsman	Open
Exp. Bookeeper-Relocate	Open

LEE D. HERRON, MGR.

Salesman Wanted (33)

SELL HOUSEHOLD mending cement: Daily demand, pays double. Glufix Factory, P. O. Box 3102, Enid, Okla.

MAN TO EARN $150 and up per week. Long needed invention. Advertised worldwide. Prospects are everywhere. Full or part time. Exclusive. No investment. Free samples. Write Red Comet, Inc. Dept. 212-L, Littleton, Colorado.

SALESMAN WANTED
FOR NATIONAL electrical distributors to cover north Louisiana territory, including Shreveport and Monroe. Must have late model car, be 40 to 55 years of age, must live in territory. Commission basis. Should earn $5,000 to $8,000 annually. Remuneration weekly. For interview call Mr. M. W. Andersen, Frances Hotel, Monday, Tuesday or Wednesday 9 to 5. Or write 1214 Bank St., Lake Charles, La. Phone 2904.

NEW STYLE CRAZE PAYS
$21.25 CASH PROFITS DAILY
FASTEST $4.25 you ever made on every 3-way sale. Average 5 a day earns pocket $21.25. Nothing like it in selling history. Hollywood Fashion award winner. Nationally advertised. No investment. Sample kit free. Flexiclogs, Box 396, New Holstein, Wis.

GOOD MAN can make $3000.00 next 90 days. Every house in town wants amazing Nilite glowing curbside numbers. Automatic free trial pays profits day after day. Write for free details. Nilite, 173 W. Madison St., Dept. 352, Chicago, 2, Ill.

APPLIANCE SALESMAN. WARDS has opening for experienced salesman to sell complete line of major M-W appliances. Excellent opportunity for real producer. Liberal Company benefit plan, includes Insurance, discount privilege and vacation. Apply Assistant Manager Montgomery Ward & Co., 124 N. Third.

EXPERIENCED SALESMAN
For
AA-1 Food Manufacturer

Well-known line. No delivering. Local office. Permanent guaranteed $90 weekly salary and expenses. Sell to stores and cafes. Home every night. Present employer or references WILL NOT be contacted before personal interview. Write your qualifications to Box 360 c/o News-Star

Situations Wanted, Female (34)

HIGH SCHOOL graduate desires general office position. Some expr. Ph. 2-4457.

Child Care. Hour, Day or Week. Mrs. Flynn, 604 Riverside. Ph. 3-5931.

Situations Wanted, Male (35)

BLACKSMITH, 30 years experience, desires permanent position, good references Ph. 3-0159.

WANTED TO SERVE
THE CITIZENS
OF WEST MONROE AS ONE OF
THEIR ALDERMAN
FOR THE NEXT 4 YEARS
JOE E. JOHNSON

EMPLOYMENT

Business Opportunities (36)

MAN OR WOMAN
STEADY INCOME — SPARE TIME
IF YOU can spare a few hours a month collecting from guest room radio and television and have at least $1,000 to $4,000 to invest, we can place you in a very profitable business of your own that will give you a steady year-around income. All equipment is yours, including an exclusive operating franchise if you can qualify and have character to warrant. References required. For interview with local distributor, write giving address and 'phone number to Hotel Radio Manufacturers, Inc., 1040 West Fort Street, Detroit 26, Michigan.

FOR SALE—Tavern. Doing an annual gross business of $40,000 to $50,000. Ph. 8815 or 8617.

FOR SALE: Dry goods and grocery fixtures Ideal location for chain store. Richardson's Dry Goods, Ruston, La.

FINANCIAL

Money To Loan (37)

For A Loan See the "Yes Man" at
PERSONAL FINANCE CO.
213 Bernhardt Building Phone 2-0565

MADE TO MEASURE AUTO LOANS

Why not bring your finance problems to us? We will finance the purchase of your new or used car or lend you money on your present car, payable in easy monthly installments suitable to you.

All loans insured to pay balance in full in event of death.

Plenty Parking Space
700 North 2nd Street
COMMERCIAL SECURITIES, INC.
Phone 2-3136

FED LAND BANK LOANS
Low interest rate—Long terms
Ouachita, Morehouse, Union & Caldwell
See A C Ransom, Sec-Treas
National Farm Loan Assn
705 North 2nd Phone 2-0940

CASH TILL PAY DAY
$45 For 20 Days Cost Just $1 08
Aetna Finance Co
204 N 2nd Phone 3-6634

$10 TO $2,500
CASH LOANS ON
SIGNATURE-AUTO-FURNITURE

Cash You Get	Repay Monthly
$100	$7.61
$150	$9.38
$250	$15.28

LONG CONVENIENT TERMS
ASCO LOAN CO.
208 Jackson Ph. 3-7771
(Across from Post Office)

AUTO LOANS
We refinance cars regardless of who you now owe and let you have extra cash.
We also make loans on almost anything of value.
MOTORS SECURITIES
500 Walnut St.
Monroe, La.
Plenty Parking Space

FRIENDLY
Finance Service
Home Of Friendly Loans
Auto LOANS Furniture
Signature Endorser
J. C. LOFTIN, Mgr
Ph 6188 308 Ouachita Bank

F. H. A. TITLE I
REPAIR LOANS
$100.00 To $2500.00
Republic Mortgage Co., Inc.
412 Louisville Ave. Dial 2-2989

$50 TO $500
In 10 Minutes
Rogers-Bagwell
WHITE SYSTEM
137 N. 2nd St Ph 7661

LIVESTOCK

Horses, Cattle, Stock (42)

REGISTERED
POLLED HEREFORDS

In Auction Sale At Fair Grounds
Forrest City, Ark.
Thursday, March 11.

15 Yearling Bulls
40 Yearling Heifers
Best Quality And Breeding

Heifers are bred to herd sires of "CMR" and "EER" Breeding, and are all excellent individuals. The bulls are herd sire prospects of the better kind.

For The Sale Catalog, Address:

ST. FRANCIS POLLED HEREFORD ASSN.
J. W. Alderson, Jr., Pres.,
FORREST CITY, ARKANSAS.

READ & USE THE WANT ADS...IT'S PROFITABLE—PHONE 2-5161

INSTRUCTION

Instruction Classes (39)

HIGH SCHOOL — NO CLASSES
Study at home, spare time. Diploma awarded. Write for free catalog 5. Wayne School, 363 c-o News-Star.

WILL TALK to reliable men, mechanically inclined, who want to train spare time for welding, metal work, refinishing in Auto body-fender repairing. Scientific motor tune-up included. Will not interfere with your job. For information and free book, give address, age, working hours. Utilities Autocraft Training, 364, c-o News-Star.

IF YOU LIKE to draw, sketch or paint—Write for Talent Test (No Fee). Give age and occupation. Box 351, C-O News-Star.

Private Instruction (40)

COMPLETE HIGH SCHOOL
AT HOME in spare time through American School Founded 1897 Engineering, drafting and specialized courses offered. Write for FREE 53-page booklet to American School, Box 2535, Monroe, La. or call Mr. Woodbury. Ph. 3-6432.

LIVESTOCK

Dogs, Cats, Pets (41)

2 MALE thoroughbred chow puppies. 6 weeks old. Wormed. $25 each. Apply 1st house on Watkins St., Just off Washington, W. M.

3 ADORABLE kittens. Half grown. 2 males and 1 female. Will deliver within 50 miles. Phone or write Mrs. Oran Rowland, 204 Mitchell Lane, W. M., Ph. 3-3708.

AKC REGISTERED Daschund puppies. 2 months old. $25 each. Ph. R. R. Cobb, Bastrop, 182 or 1181-W.

PUPPIES, Pomeranian, Chihuahua, Collie, Cocker Spaniel, Fox Terrier, German Shepherds, also grown male blue Merle Collie
SU-BO PET SHOP
210 Louisville Ave Ph 2-1731, Nites 3-2135

DOGS, Parakeets, tropical fish supplies
SU-BO PET SHOP
210 Louisville Dial 2-1731

Horses, Cattle, Stock (42)

LIVESTOCK
The Livestock Market That Can Assure You Market Value For Your Livestock.
SALE EVERY MONDAY
BASTROP LIVESTOCK AUCTION
BASTROP, LOUISIANA
North Louisiana's Largest.

FOR SALE: Over 100 gentle, first class farm mules in our feed lots. Dr. E. M. Clark and Son, Mer Rouge, La.

20 REGISTERED Hereford bulls, f ... 13 to 16 months old. These bulls are top quality, best of breeding and in good condition. Price, $175.00 to $275.00.
J. I. KING
1117 WEST JEFFERSON ST.
WAXAHACHIE, TEXAS
PHONES: 966 OR 104

REG. HEREFORD BULLS
HORNED AND polled, top grades, of serviceable age. Nice selection of stocker cows, heavy springers, some with calves.
STANDLEY CATTLE CO.
Selman Field Monroe, La.
Ike Hamilton, Ph. 2-5341
Jim Standley, Ph. 3-1521

Poultry & Supplies (43)

B. ROCKS or reds, your choice. C.O.D. $5.40 per 100. National Chicks, Phila. 19, Pa.

BABY CHICKS
FROM EACH Hatch we have a few chicks that do not meet the rigid specifications set up for our broiled chicks. We offer these chicks for the low price of $7.95 per 100 in 100 lots only. c.o.d. plus postage.
MISSISSIPPI HATCHERIES
Box 1125
Jackson Mississippi

BABY CHICKS
ROYAL FEED & SEED STORE
812 DeSiard Ph. 2-3767

BABY CHICKS
Wayne Feed
LANE WILSON SEED CO.
115 North Grand Dial 3-8680

MERCHANDISE

Articles For Sale (45)

FOR SALE CHEAP. Typewriter table, couch, kitchen table, 2 chairs, kitchen stove, bedroom chair, heaters, rustic porch set with 6 ft. swing, table, chairs and etc. New tennis shoes never worn, size 10½ BB. Ph. 3-2385.

NORGE UPRIGHT Freezer, $100.00; Westinghouse Laundermat, completely automatic. Good used Servel refrigerator, perfect condition, $50.00.
CHEEKS ELECTRIC SERVICE
405 Louisville Ave. Dial 2-3870

CHRYSLER Air-temp ¾ ton air-conditioner, used two months, $185. It's a bargain if there ever was one. Brennan Utilities, Opposite M. P. Depot.

NEW ¾ TON Air-conditioner, $279. Window and attic fans at bargain prices by buying them now. 2 years to pay. Brennan Utilities. Opposite M. P. Depot.

GOOD USED Westinghouse washer, $60.00, 5 Ft. Philco Freezer, excellent condition, $125.00. Stewart Warner refrigerator, good condition, $40.00. One ton air conditioner, $299.95; used G. E. Dryer, just like new, $150.00.

APPLIANCE CENTER
1020 North 4th. Dial 3-4427

WE'RE CLEANING house. We definitely mean to get rid of a thousand and one articles at give away prices. Come in and browse around. No offer refused. Cafe equipment, store fixtures, stoves, refrigerators, washing machines, power tools, fans, plumbing and bath fixtures. Brennan Utilities. Opposite M. P. Depot.

STAR
Hardware & Furniture Co.
Your Crosley, Bendix Dealer
514 DeSiard Dial 3-5960

FOR WATCHES, rings, kodaks, billfolds, jewelry, luggage, and a complete line of sporting goods, It's
MONROE LOAN & SPORTING GOODS
519 DeSiard Dial 3-1076

CLOSE OUT
CROSLEY SHELVADORS
Floor Samples
Only a few left
BELOW WHOLESALE PRICE
PH. 7704

T.V. TABLES, wooden tops. Wrought iron. Legs fold up, easy storage. Set of 4 $11.95. House and garden colors
Hiller's Toy And Gift Shop
402 Louisville Ave. Ph. 3-5065

A SYSTEM that completely renovates your entire home. Guaranteed for a Lifetime —Unbelievable????
Contact Earl Brown Ph. 2-4446

MERCHANDISE

Articles for Sale (45)

COMPLETE INSTALLATION
CARPET and floor coverings of all types. For free estimates, call Sears Floor Covering Department, 3-8821.

FOR RENT
Floor sanders and edgers
By hour or day All new equipment
Montgomery Ward & Co

Kirby Sales & Service
MAHONEYS, INC.
404 Louisville Ave. Ph 3-4446

INSTALL YOUR
ATTIC FAN
Now! All sizes. Complete with automatic shutters.
WHOLESALE & RETAIL
POGUE-ATKINS CO.
Dial 3-1395

OUACHITA MATTRESS CO.
NEW, Repaired or made into INNER-SPRING 2307 DeSiard Ph 2-2141.

LOANS On Anything
HUNT & WHITAKER
110 Hall Dial 3-2781

USED VACUUM cleaners only $35. Folds & Stone, Phone 2-4552

FOR SALE. Baby bed and high chair. Ph. 3-3607

Underwood Elec. Typewriter. Reasonable. Ph. 3-6533

Portable typewriter, $45. 414 Cypress, W.M.

SACRIFICE 10 diamond bridal set $49.50. See at K Jewel Box, 327 Harrison.

Good Selection of Used Ranges.
New Leonard Refrigerators
GENERAL GAS CORP.
708 Trenton, W. M. Ph 2-0501

CLOTHES line posts, ornamental porch columns, children's swings
PETTY'S WELDING SHOP
508 Coleman, W. M Dial 3-7650

ITEMS FOR RENT & FOR SALE
FLOOR Sanders, Edgers & Polishers
Power Tools & House Jacks
Hospital Beds, Wheel Chairs
Pipe Cut and Threaded
COMPLETE LINE OF PAINTS
NO CHARGE for mixing your paints with our electric paint mixer—regardless of where you buy your paint.
New York Hdwe. & Furn. Co.
625 DeSiard Ph 2-4494

SACRIFICE—Blue white diamond ring with 3 perfect stones, weighing almost 2 carats. For appointment, call 1342, Bastrop or can be seen at Morehouse Bank.

CHILDREN'S STEEL swing sets, $22; 2" clothes line posts $10 pr. Ph. 2-0344.

WILL SELL tie-timber off 120 acres. Near Monroe. $300 cash. 1613 S. 2nd. Ph. 2-4594

YOUR MAYTAG & Bendix dealer for Monroe and West Monroe
TRENTON APPLIANCE CO.
306 Trenton, W M Ph 3-7725

GREATLY REDUCED
CYCLONE fences, at mill price Free estimates Ph 2-0165 or 2-0688

G.E. WRINGER Washer, with pump. $49.95 Call 3-1315

ELECTRIC blankets, home appliance, radio repairs. Ph. 3-7153, 320 Egan.

MERCHANDISE

Articles For Sale (45)

FOR SALE: New small size mahogany spinet piano, bench included. $389, 10 per cent down. Balance 24 months.
HEWITT'S
216 Grammont

3 DAY SERVICE
ON WATCH Repairs. 1 Day Service On Lighter Repairs. Lavelle Johnston, Hunt & Whitaker, 110 Hall. Ph. 3-2781.

BENDIX automatic washing machine and G. E. portable elec. ironer cheap and in good shape. Dial 2-3917.

For Everything Photographic, Call
DALY'S CAMERA STORE
218 Grammont Dial 2-1705

Aluminum Screens
Low Cost . No Upkeep
Smiths Venetian Blinds Co.
103 Sterlington Rd. Ph. 3-2640

STUBB'S ELECTRIC CO.
DEALERS CONTRACTORS
LIGHTING FIXTURES, APPLIANCES
"U PHONE US. WE WIRE YOU"
206 North 2nd Phone 2-5350

COMPLETE LINE OF PAINTS
KOKINOS HARDWARE
802 Jackson Dial 3-4242

TENTS & TARPAULINS
THE LIEBER CO
100 11th St Phone 3-6638

Household Goods, Etc. (46)

RENT POLISHERS and cleaners. $1.00 per day. Call 2-4552

ANTIQUE
JUST A few marble top pieces left. Hamilton Furn. 3600 Jackson.

WE'RE MOVING! Must reduce our stock. New bedroom sets $75. Two piece foam rubber living room set only $95. Almost new dining sets from $60. New 30" window fans $39.50. Used stoves $35. All prices 50 per cent below regular list. See us this week for real buys.
EBERTS 1243 DeSiard Dial 3-6209

Singer Treadle Machine
NEW STYLE treadle cabinet, machine in top condition and fully guaranteed. Some attachments. Only $49.50. Terms can be arranged.
Singer Sewing Machine Co.
115 N. 2nd St. Phone 3-7851

WESTINGHOUSE Refrigerator, $199.95 up; Westinghouse Laundramat, $199.95 up; Westinghouse dryers, $169.95 up; Westinghouse Television $169.95 up; Westinghouse Electric Ranges, $239.95 up; Westinghouse Iron, $9.95; Westinghouse Deep Freeze, $459.95 up.
WALSWORTH FURNITURE
Free Parking
1305 Natchitoches, W. M. Dial 3-1656

9 PIECE walnut dining room set. $125 Ph. 2-5269

8' DEEP freeze, $125. 1 year and 4 months left on guarantee. Ph. 2-0182.

ZENITH radio and phonograph console. Good condition. $75. Ph. 2-5394.

FOR BEST PRICES
On New or Used Furniture—See
COOPER SALES CO.
504 Natchitoches, W M. Dial 2-5950

Perfect For The Patio
PLASTIC COVERED, all aluminum folding lawn chairs. $9.95.
POWER LAWN mowers. $89.95.
WE GIVE S & H Green stamps.
Ouachita Furniture Co.
209 N. 4th St Phone 6450

Articles for Sale (45) Articles For Sale (45)

NEW SHIPMENT
KEM PLASTIC PLAYING CARDS
In New patterns. Washable and durable, will last for years. Fully guaranteed. Replacement on individual cards if lost or destroyed. A perfect gift..............$7.50 DOUBLE DECK.
ELY CULBERTSON'S
Master Work, Contract Bridge Complete
$4.95
PLACE CARDS
TALLEYS
SCORE PADS
LARGE SELECTION OF HALLMARK AND NORCROSS EASTER CARDS.
Standard Office Supply
CO., INC.
125 St. John Phone 3-3438

MAYBE SPRING HAS COME
MAYBE WINTER HAS PASSED
YOUR BEST ALL SEASON FUEL
IS KIPER'S BUTANE GAS.
E. R. KIPER GAS CORP.
703 N. FIFTH ST. DIAL 2-4412

POWER MOWERS
YOUR MOST IMPORTANT CONSIDERATION
In purchasing a power mower should be the dealer's ability to service it.
FOR THE ABSOLUTE BEST IN POWER MOWERS
See North Louisiana's Most Complete Array of Grass Cutting Equipment.
From 16 to 80 Inches Cutting Widths
PRICES FROM $59.50 UP......
ONLY 10% DOWN
Our Modern Equipped Repair Shop; under the Direction of Mr. Robert Perce, Factory-trained Power Mower Technician, offers you Expert and Correct Repairs on any make Power Mower.
HOWARD GRIFFIN
712 South Grand Dial 2-2604

DENNIS THE MENACE By Hank Ketcham

"WAIT 'TIL YOU SEE HOW NEAT WE'VE BEEN STACKING THE DIRTY DISHES, MOM!"

MERCHANDISE

Musical Merchandise (48)

HEWITT'S
Headquarters for Gibson Guitars and Scandelli Accordions
216 Grammont Street

CARRIER Weathermaker 2-5 & 7½ Ton
CAHN ELECTRIC CO.
611 North 5th Dial 3-7102

50 FT. GARDEN hose. 10 year guarantee. $6.00.
FRIGIDAIRE REFRIGERATOR, excellent condition. $125.
WARREN
YOUR AUTHORIZED
BENDIX & SERVEL DEALER
204 Trenton, W. M. Ph. 8323 or 2-5323

Linoleum odds & ends, some room size, going at bargain prices
JOHN BRADLEY TILE
404 Holly Phone 8404

WE ALWAYS HAVE USED SPINET PIANOS
FEW DEALERS do. These are not cheap, commercial instruments, but fine ones. Pianos returned from rents. See us before you buy and save money. Small down payment. Liberal terms.
HEWITT'S
"Steinway Pianos — Hammond Organs"
216 Grammont St.

ADAMS UPRIGHT piano, $18 down payment and assume notes. Ph. 2-3685.

R. M. GATLIN
Registered Piano Service
Dial 2-0640, Monroe La.

ROARK BROS.
NEW AND USED PIANOS
703 Jackson Dial 2-5700

NEW & USED PIANOS
ELECTRONIC ORGANS
MARINE PIANO HOUSE
3210 Dick Taylor Phone 3-2622

KULCKE PIANO SERVICE
All Types Piano Repair
Dial 8515 or 2-3235 Monroe, La

BAND INSTRUMENTS
NATIONALLY KNOWN BRANDS
DEW MUSIC CO.
346 DeSiard Dial 8127

Television (48-A)

CALL 9555
DAY OR NIGHT FOR
TV SERVICE
ANYWHERE-ANYTIME-BY QUALIFIED SERVICEMEN, ANTENNA INSTALLATIONS, WARRANTY SERVICE. ALL MAKES
LANGLEY TV SERVICE CO.
216 SOUTH 5TH ST.

TELEVISION
HOWARD GRIFFIN TV for The Best Prices In Town
We Can Prove It
706 S. Grand Dial 3-3414

WE MAY NOT BE LISTED IN
"WHO'S WHO"
BUT WE can tell you "What's What" about TV. Repairs guaranteed 90 days.
Twin City TV Service
1211 DeSiard Dial 3-8291

Erdel's TV Service
"Your TV Set's best friend"
504½ Louisville Ave. Ph. 3-2840

TELEVISION
Sales and Service
G E Motorola, Zenith & Dumont
$199.95 And Up
APPLIANCE CENTER
1020 N 4th Dial 3-4427

TELEVISION
RCA, GE, ADMIRAL, MOTOROLA
"AUTHORIZED DEALER"
BABERS
504 Louisville Dial 2-7635

TELEVISION
Motorola—Zenith
Emerson—G E
Sales & Service
Walter Reed Refrigeration
209 Louisville Ave. Dial 3-8871

Television
- Zenith
- Dumont
- Stewart-Warner

UNITED ELECTRIC SERVICE, INC.
913 Louisville Ave Dial 3-3441

PHILCO TELEVISION
Sales and Service
MASSEY'S SERVICE CENTER
801 Jackson Dial 3-6615

MERCHANDISE

Television (48-A)

CLIFF'S T. V. SERVICE
WE KNOW HOW!
413 North 3rd Ph 3-6411

Business, Office Equipment (49)

MONROE Adding machine, like new. Reasonable. Ph. Bob Rhodes, 3-6533

We Repair Business Machines
Repair Loans Furnished On Request
DAVIDSON OFFICE EQUIP.
411 North 3rd Dial 3-7766

TYPEWRITER REPAIR
Free Pick-Up & Delivery
Standard Office Supply Co.
125 St. John Phone 3-3438

JUST RECEIVED
LARGE SHIPMENT OF USED OFFICE DESKS
Select your needs from a carload of used office desks from a major oil company. Many years of service at prices you will like. Also plenty of fine new desks at discount prices. Select from the largest stock in Monroe
New 4-Drawer Suspension Arm File Cabinets For
$50.00
Plenty of Fireproof Safes in All Sizes For Every Need!
Fill Your Office Furniture Needs At
THE LIEBER CO.
100-11th St. Phone 3-6639

Sporting Goods (50)

SEVERAL good buys in used out board motors. $15 up.
LOUISVILLE APPLIANCE
416 Louisville Ave. Ph. 3-7590

! SPIN FISHING !
The Easy Way To Catch Fish. Don't buy until you have seen a balanced outfit. Complete selection of rods, reels, and baits.
GENE'S SPORTING GOODS
712 So. Grand St.

Boats & Accessories (51)

OUTBOARD MOTORS
Only $16.47 Down
Will Put A New
1954 JOHNSON
3 H.P. TWIN
On Your Boat
A completely deluxe 32-pound outboard motor with all worth-while features.
We trade and provide service facilities second to none. Better give this strong consideration when you buy.
Howard Griffin
712 South Grand Ph. 2-2604

12 HORSE Power Sea Bee outboard motor, almost new, $200, Ph 3-1315.

14 FT. ALUMINUM boat and 5 H.P. Johnson motor. Ph. 3-7074 after 7 p.m.

LET US FIBERGLASS YOUR BOAT OR FURNISH you with materials & instructions. Prevents rot, leakproof & increases speed. Ph. 2532.
CARTER MFG. CO. 526 VAN. BASTROP

Building Materials (52)

ALBRIGHT SAW MILL
WEST MONROE
CYPRESS CAR SIDING $110 PER M
PH 8925 OR 2-2573

MARINE PLYWOOD
ALL SIZES
J. B. McCOY LUMBER CO.
901 S Grand Dial 3-5194

CHECK Your Home Improvements. Then see us for an estimate and FHA Loan. We can arrange everything!
J. C. STEELE LUMBER CO
907 Coleman, W. M Ph. 2-4467

DRY GUM SHIPLAP
$65 per M.
R. W. BUTLER & SON
Lumber Company
Highway 80, W.M Ph 3-1341

PLYWOOD, Sheet rock, roofing, etc.
Charles Bldg. & Supply
2901 Louisville Dial 2-4000

MERCHANDISE

Machinery & Tools (53)

SAWMILL COMPLETE with 150' slab conveyer and two units. Also one planer mill with one unit. Good condition. Ph. 2054 or 2166, Jonesboro, La. or contact Harvel Gray, Jonesboro, La.

Completely equipped Ford Tractor A-1 Condition, L. C Carpenter, Eros

Farm & Dairy Products (54)

HAY
For Sale. Cheap.
Lespedeza, Bermuda Grass And Whole Grain Oat Hay.
Call
JOE RAY, 3-6051

Farm Equipment & Supplies (55)

SEEING
IS
Believing!
Get
A
Showdown
Demonstration
Of The
FAR
MORE
POWERFUL
Ferguson
"30"
Call Us
NOW
No Obligation
WILKINSON
MOTOR
CO.
Your Ferguson Dealer
309 North 4th Phone 3-7761

In Time For Spring
DAVID BRADLEY
Garden Tractor
Complete with 32" sickle bar and 24" reel type mowing attachments. Excellent condition.
LEO F. TERZIA, JR.
1000 Mississippi St. Dial 3-7795

READY TO GO!
Farmall Cub Tractor and Equipment.
Thoroughly reconditioned.
SCOTT TRUCK & TRACTOR CO.
"Your International Truck & Farmall Tractor Dealer"
720 DeSiard Dial 2-4432

We Have The Tractor You Need
USED TRACTORS
$250 to $995
We Trade—
TERMS
Farm Tractors of your CHOICE
OLIVER TRACTOR CO.
Louisville Ave. Ph. 2-4644

FERGUSON & MASSEY-HARRIS TRACTORS AND FARM IMPLEMENTS
ALSO—GOOD USED TRACTORS
WILKINSON MOTOR CO
SALES - PARTS - SERVICE
309 N. 4th St. Phone 3-7761

OLIVER TRACTORS
Diesel—Butane or Gas
OLIVER TRACTOR CO., INC.
Louisville, Ave. Dial 2-4644

Water Wells (55-A)

DEEP & Shallow water wells drilled Call W M Rasberry 3-5593 or 6591

FEAZEL WELL CO.
ROUTE 1, HWY 80, W M
WATER WELL CONSTRUCTION
CALL C S FEAZEL PH 3-3657

Seeds, Plants, Flowers (56)

WELL ROTTED sawdust for flowers and shrubbery. Delivered. Call 3-8045

YARDS graded Special flower bed dirt. Top soil. L. H. Hemphill. Ph. 8206.

MERCHANDISE

Seeds, Plants, Flowers (56)

TREE SURGERY, pruning, shrubbery for sale, will plant also. 1608 Grammont, Ph. 2-3051.

BULLDOZING — Grading — Dirt Hauling. Plenty Top Soil. Contact D. L. Bryan.

AFRICAN VIOLET FOR SALE
205 Smith Ave., Monroe Ph. 3-1642

ROTTED cotton seed burrs. Barn lot fertilizer. Top soil. Ph 8351.

TOP SOIL AND SPECIAL FLOWER BED DIRT. "PARKS" PH. 2-5853

Rotted Hardwood Sawdust
WILL DELIVER anywhere in Ouachita Parish $6 pickup truck load Ph 3-7939.

PECAN TREES
Wide selection of top quality Standard improved varieties. Cash and Carry at place. Guy P. Stubbs Estate. 8 miles East On Hwy. 80. Call 3-6004. Ask for Mr. Kuhn.

FLOWER DIRT, FILL DIRT
Bulldozer Grading
Dial 8991 or 3-1096

For Sale or Exchange (59)

WILL TRADE 52 Ft. T. V. tower with all channel antenna and Rotor, for fishing boat and trailer or will sell at half price. 320 Morris Ave. Ph. 3-8501 or 7164.

Wanted to Buy (60)

I BUY bathroom fixtures and furniture. Ph. 2-0793. 210 Claiborne, West Monroe.

We Buy Used Furniture, Any Kind
SIXTH ST. FURN. CO
118 Sixth St Dial 3-5202

WE BUY PECANS
BAYLES BROS FUR CO.
507 Trenton, W M Ph 2-4016

We buy used furniture or anything of value
GLOBE FURNITURE CO.
1411 DeSiard Phone 6290

WANTED TO BUY
All Types of Used Furniture
FOLDS & STONE FURN. CO.
325 Trenton, W. M. Dial 2-4552

REAL ESTATE FOR RENT

Furnished Apartments (61)

2 BEDROOM garage apartment. Redecorated. Fenced yard. Attic fan. Phone 2-0270 or 2-4689.

3 ROOM apt. Private bath. 112 Linderman.

FURNISHED 2 room apt. 410 Wood. Take children, no pets.

FURNISHED bedroom kitchenette apt. 319 Catalpa. $6 wk.

1, 2, AND 3 room apartments with living room. Prices, $8 per week up. Maid service available. Ph. 3-2860.

3 ROOM apt. $12.50 week. Private, close in. 309 S. 1st W. M.

COLLEGE AREA—Nice Clean three rooms bath pvt. entrance. Ph. 36650.

DUPLEX, 3 rooms, bath. Redecorated. Child accepted. $42.50, bills paid. Ph. 3-4630.

FURNISHED 3 room apartment near Louisville Ave. Private bath. Ph. 2-1838.

4 ROOM FURN. DUPLEX. S. 4th. PH. 7235.

2 ROOM NICELY furnished apt. Bills paid. Pvt. entrance. Ph. 3-2867.

2 ROOM FURNISHED Apt. Private bath. 2 outside entrances. Ph. 7410.

2 ROOM apt. — private ent. 2 working ladies or couple. Ph. 2-1573.

TWO FURNISHED 2 bedroom apartments. $12.50 week, bills paid. Ph. 7338.

EXTRA LARGE bedroom, medium size living room, kitchen and dinette. Bills paid.
2 BEDROOMS, kitchen and dinette. Bills paid. 118 South 5th. Dial 2-1022 or 2-2536.

2 ROOM furn. apartment. Adults only. Private porch 404 Pine. Ph. 2-1400

2 ROOMS, utilities paid, private entrance, adjoining bath, attic ventilation. $10 week. Phone 3-4038.

NEWLY REDECORATED apt. New furniture. All bills paid. 505 S. 3rd, Monroe. Phone Nick at 2-2930.

NICELY DECORATED 2 room apartment. Apply 607 North 7th, W. M. Ph. 8028.

FURNISHED GARAGE apartment. 110 Hodge, West Monroe. Ph. 2-4044.

4 ROOM apartment. Private bath. Phone days, 9449, nights, 2-2896.

1 NICELY furnished 2½ rooms, private bath. 2500 Cypress, West Monroe.

NICELY furnished apartment, downstairs. Bedroom, kitchen, and bath. Carport. Utilities paid. Couple only. Ph. 8221.

UPSTAIRS: 3 rooms and bath. Convenient location. 111 Ludwig, W. M. Ph. 3-9408.

FURNISHED APARTMENT
309 S. 2nd.

SMALL duplex, private bath, 3304 LaSalle, College area. Ph. 3-1419.

LARGE 2 room apt. or front bedroom and 1 bedroom apt. Ph. 3-6646.

2 ROOM APT Modern and quiet Couple Ph. 3-3750 200 Ouachita Ave.

3 ROOM FURN. apt settled couple preferred, garage, 410 Stone Ave.

NICELY FURN 3 room apt. Pvt. bath. College section. Ph. 3-4729.

FURN APT. upstairs Pvt. bath, Couple only. $8 50 week. Ph. 3-6159.

3 ROOM nicely furn. apt. Private bath, front and back entrance. Close in. Ph. 7061.

THREE ROOMS, private bath. Private entrance. 1904 S. Grand. Phone 3-8712.

WANTED: Business woman to share small home References exchanged. P. O. Box 2873

1000 STELLA, W. M 2 room apt. Also (1) 3 room, and (1) 4 room. furn. Ph. 2-1786.

NICELY FURNISHED 4 room apartment, with electric window fan, refrigerator, practically new range. Garage. 1614 Jackson. Ph. 2-1657

3 ROOM downstairs, garage apt. Private bath, entrance. 5312 DeSiard. Ph. 3-1493

3 ROOM apartment. Close in. Private entrance. 405 Ouachita Ave. Ph. 3-5071

2 ROOM furn. apartment. Bus line. Southside. Phone 3-3546

NICE 2 room apartment. Close in. Adults preferred. 501 Pine.

EXTRA nice 4 room apt. Apply 321½ N. 6th. Downstairs.

FURNISHED-UNFURNISHED APTS.
NORTH AND SOUTHSIDE
E. A. PORTER REALTY CO.
1014 NORTH 2ND DIAL 2-0331

4 ROOMS and bath. 1 bedroom 2710 Gordon Ph 3-5403 after 5

3 ROOM furnished apartment. Close in Walking distance of town 800 St John Ph 3-8379.

MODERN Convenient to church, school and bus Bills paid 1803 S Grand.

CLEAN, well furnished garage apartment Adults 610 Georgia Ph 8722

2 ROOM FURNISHED Apt. Very reasonable. Ph. 6933.

REAL ESTATE FOR RENT

Unfurnished Apartments (62)

3 ROOM apartment. Hall, bath, porch, large closets. Conveniently located 2 blocks from town. 310 Catalpa. Ph. 2-1441

4 ROOM duplex. Conveniently located. Phone 3-6109.

3 ROOMS, bath, 326 N. 6th. For information apply 214 N. 6th.

3-ROOM apartment and bath, private entrance Northside. Ph. 3-1509

DUPLEX APT. 3 rooms and bath. Huge closets and garage. 807 N. 5th. Ph. 3-4242 or 8231

DUPLEX
ROOMS. Large closets. Back porch. No children. 3401 S Grand. Ph. 2-4309

4 Room Duplex, 309 Layton Ave. Ph. 2-1780

LARGE upstairs 3 room apt. Kitchen and pvt. bath. 1412 Riverside Ph. 3-2628

2 Room Unfurnished apartment. Front and back entrance. W. Monroe Ph. 3-8625.

NORTHSIDE 4 room garage apt Ph. 3-3301.

604 ROCHELLE, Apt. in triplex Ph. 9766 after 5 p.m.

5 LARGE ROOM duplex with 2 screened porches. Garage. Exclusive neighborhood on southside. Couple only Ph. 8221.

2 BEDROOM unfurnished apartment, on bus line Southside Phone 2-1588

316 BREARD. 3 large rooms and bath. $45.

2 OR 3 ROOMS. Pvt bath. stove and refrigerator. 3 blocks from Louisville. ½ block of bus. Large closets. Ph. 7293.

GARAGE apartment, 4 rooms and bath. On bus line. Ph. 2-5048.

LARGE 5 room apartment. 1102 Sterlington Hyway. College area. Nice. Ph. 3-1419.

NEWLY decorated 4 rooms bath, pvt. entrance, bus line. $12. Ph. 3-8602.

NORTHSIDE — Newly papered apt. 3 rooms & bath downstairs & 2 bedroom & bath upstairs. Garage & screened porch. $60.00.
309 HILTON. Nice 2 bedroom downstairs duplex apt. Tile bath. 2 screened porches For lease. $75.
418 SPEED DRIVE—Newly redecorated 5 room upstairs duplex apt. Tile bath. Garage. $80.
NORTH 8th & Auburn. Modern 3 room garage apt. $50.
Mrs. Gilliland Dial 8551

COLLEGE AREA 703½ Filhiol. 4 rooms, bath. Ample closets. Upstairs apt. Adults only. $55. Ph. 6197, S. Willis Williams.

DUPLEX APARTMENT. 3 large rooms. Textone walls, tile bath. 1008½ N. 6th. Ph. 3-3321 or 3-5245

817 JACKSON. 4 rooms unfurnished downstairs $50. 4 room furnished upstairs. $37.50 H. G. Frazer. Ph. 3-4481.

DUPLEX, 4 rooms, large closet and garage. 807 and 809 N. 5th. Ph. 3-4242 or 8231.

BRAND NEW 2 apt. duplex. 3 rooms and bath. Ph. 2-2694

NICE 4-room apt. Downstairs. College area. $50. Ph. 6033.

ONLY $26 PER MONTH
Newly Decorated 2 bedroom apartments
On Coolidge and Myers Streets
Children Accepted Ph 3-7485

Enjoy the Comforts of Beautiful
GARNIER APTS.
Park Avenue
1, 2, and 3-bedrooms. Central heating.
Dial 3-9711

Furnished Houses (63)

2 ROOM MODERN cottage, screen porch. On lake. $37.50. Call 3-5351.

FURN. COTTAGE: Chambers range, Servel refrigerator. Garage. Ideal for working couple or bachelor quarters. 1812 McGuire.

5 ROOMS, 2 bedrooms, bath, bus line. $45 mo. Ph. 3-8602.

307 SPLANE Dr., W. M. Telephone, automatic washer, TV antenna. Fenced back yard. $75. Ph. 3-8311 or 2-1361.

301 SIXTH ST. 2 bedroom furnished house. Vacant. $65
216 SIXTH — 4 room furn. house. $65.
MRS. GILLILAND DIAL 8551

6 ROOM HOUSE. 712 North 3rd. West Monroe. References required. Ph. Mrs. Tally, 2-0404.

601 PARK AVENUE. Nicely furnished 5 room house, 2 bedrooms. Busline. Ph. 8221.

COMFORTABLE 6 room house, 3 bedrooms. Close in, Frigidaire, W. Monroe. $65. Ph. 8665.

2 BEDROOM furn. house. Floor furnace and attic fan. 217 Kentucky.

FURNISHED cabin for rent. 3014 Cypress W. Monroe.

4 ROOMS. One bedroom, carport. Couple only. 2714 S. Grand. Ph. 3-7529.

NEWLY DECORATED 3 bedrooms. Hardwood floors, new tile kitchen floor, plenty closets, cabinets. $60. Ph. 3-5996.

BEAUTIFULLY FURN. 3-bedroom house, Hudson Lane. Accept children. Ph. 3-1147, 9891

2 BEDROOM furnished house. Northside. Phone 3-5556

1 BEDROOM furnished house. 1601 Georgia $70. Phone 3-8858 or 6144.

MODERN 3 bedroom house Call 3-0976 7 a. m to 7 p m

Unfurnished Houses (64)

5 ROOM house for rent. 327 South McGuire. Phone 2-4469.

5 ROOM HOUSE. Sterlington. Floor furnace. Apply Dairy Kreem or Ph. 7235.

UNFURNISHED 5 room house. 2 screened porches. Close in on Southside. Immediate possession. Ph. 8221 or 3-3944.

3 ROOM UNFURNISHED house, Smith Road, West Monroe. Ph. 6307.

4 ROOM UNFURNISHED house. 909½ Trenton, West Monroe. Ph. 8371.

3 ROOM house, no bath. 1411 Winnsboro Road. $30 month. Ph. 7072.

NICE UNFURNISHED 4 room house. Brownsville. Call 3-6780.

4 ROOM unfurnished house for rent. 321½ Egan St. Call after 6 p.m. Ph. 3-2156.

803 South 1st. 4 rooms and bath. $45 Ph 7151, Room 1011

1908 SOUTH GRAND
NICE HOME for rent or lease. $66 per month. Phone 3-1195. C. E. Buckley.

4 ROOM HOUSE WITH ACREAGE. PH. 3-5636

3 ROOM house with bath. 1402 Cole, Monroe. Ph. 9143.

5 ROOM modern home with drapes and blinds. Call 2-2152 between 6 and 8 p.m.

LARGE 2 room house and bath, $30 mo. Dial 2-3761

2 BEDROOM home, College area. Ph. 7301 or 6914.

HOUSE FOR rent. 108 Stockton St. Good location. Apply 900 Alabama. Ph. 3-3545.

120 SOUTH 3rd: 4 room house for rent. Call 2-1730.

Rooms With Board (65)

ATTRACTIVE BEDROOM for young lady. Ph. 3-5257.

WILL ROOM and board working parents and care for your children. Very reasonable. 604 Riverside Ph. 3-5931.

BEDROOMS, meals if desired Ph. 8268, Mrs. Moreland, 707 Jackson St.

READ & USE THE WANT ADS...IT'S PROFITABLE—PHONE 2-5161

REAL ESTATE FOR RENT

Rooms Without Board (66)

Room in quiet home
Phone 2-5520

NICELY furn. bedroom. Pvt. entrance. Adjoining bath. $30 mo. Ph. 7535.

NEWLY DECORATED bedroom. Innerspring mattress. Busline. 1814 Jackson. Ph. 6274.

NICE BEDROOM close in. Gentlemen only. 402 Bres Ave. Ph. 3-3713

BEDROOM in bachelor apartment. References exchanged. Ph. 3-9783.

BEDROOM. ADJOINING bath. Private home. Gentleman. 1607 N. 6th. Ph. 7672.

BEAUTIFUL bedroom, private bath, entrance. 601 Rochelle Ph. 6626 or 2-5197.

REASONABLE, lovely bedroom, Northside home, living room privileges. Ph. 3-6486

NICELY FURN pvt. rooms $5 week. Gentlemen 401 Layton.

EXTRA NICE bedroom. 2 beds. Reasonable. 111 Pine, Ph. 8437.

$5.00 PER WEEK
EARLE HOTEL
231 S. Grand Ph. 2-1421

ATTRACTIVE front bedroom. Close in, gentlemen. 504 Pine. Ph. 3-7648.

NICELY furnished front bedroom, private entrance. 504 North 5th. Ph. 7200.

BEDROOM. Private home. Working girl 507 Louisville. Ph. 3-2800 after 5 p.m.

FRONT BEDROOM, private entrance. Ph. 3-4508.

NICE BEDROOMS 105 PINE
PHONE 6145

NICE FRONT bedroom close in 313 N. 2nd.

Business Places (67)

Commercial And Investment Properties Bought, Sold & Leased
H. L. ROSENHEIN
REALTOR
807 Ouachita Bank Building
Dial 8668

FOR LEASE
Business Property
300 Block Walnut St.
Ideally Located & Arranged For Office, Display Room & Warehouse. Ample Private Parking Area.
H. L. ROSENHEIN
REALTOR
807 Ouachita Bank Building
Phone 8668

25 X 70 BUILDING, 623 Louisville at 7th Street. Ample parking space. Ph. 2-0207.

For Rent: Office With Warehouse Space. Olive St. Ph. 3-1528.

BUILDING ideal for TV or radio shop 214 Montgomery. Ph. 3-1007.

LAKEVIEW COURTS, Highway 80 east. Owner must go west. Books open for inspection. No phone calls.

FOR RENT or lease. Bldg. 28'x48' good location. 815 Natchitoches, W. M. Ph. 2-1732.

FOR RENT to responsible cabinet maker Fully equipped cabinet Shop. Apply Charles Building and Supply, 2901 Louisville Ave.

Offices & Desk Room (68)

ONE OF THE best identified locations in the Twin Cities. 1500 square feet. Above Woolworth's. $75 per month. See
FAULK & FOSTER

SINGLE OR double office. Ground floor. Parking space. 506 N. 3rd. Ph. 2-0551.

OFFICE SPACE
ONE OR two rooms. Upstairs. 111 Second St., also 610 Louisville. $25 Dial 2-2930

Wanted To Rent (70)

3 or 4 BEDROOM home in desirable neighborhood. Write Box 354, News-Star.

REAL ESTATE FOR SALE

Building & Contracting (71)

DO IT YOURSELF
Headquarters for
Lumber, Windows, Siding, Sheet-rock, Doors, Roofing, Paint, Plywood
Plumbing supplies
No Money Down
36 Mos. To Pay
Usrey Lumber & Supply
501 North 18th Dial 7704

REPAIRS, New Constructions, F.H.A. or G.I. Plans to suit you Free estimates.
Charles O. Hayton, Ph. 3-4921

Add The Space You Need
No Money Down 36 Mos. To Pay
Superior Lumber Co., Inc.
2900 Louisville Ave. Ph. 2-3106
Sterlington, La Ph 3471

Business Property (71-A)

908 NORTH 3RD
LOT 90 x 160. Unusually large home.
315 PINE
CORNER of North 4th Street.
SOUTH 2ND
LARGE corner. Close in.
CATALPA ST.
110 FT. NEAR St. Francis Hospital.
HIGHWAY 80
155 FT. Excellent business location.
DESIARD ST.
LARGE CORNER. For lease.
E. A. PORTER REALTY CO.
1014 North 2nd Dial 2-0331

FLOWER SHOP and nursery. Delivery truck. Near Monroe. Conveniently located. Doing good business. Write Box 358, c-o News-Star.

TOURIST BUSINESS: Living quarters, modern, a good location on U. S. 65; 3 acres; popular spot; now leased; possession May 1. $7500; terms to right party. Free lists. Southern Ozarks Realty Co., Realtors, Clinton, Ark.

REAL ESTATE FOR SALE

Business Property (71-A)

GOLDEN OPPORTUNITY to lease. One of West Monroe's nicest tourist courts. 19 beautiful modern units. Air conditioned. Lovely furniture. Office and living quarters. This court has wonderful revenue receipts, and has every possibility of being rented to a 100 per cent capacity.
2 LEADING groceries in W. M. Both drastically reduced for quick sale.
CAFE, Downtown West Monroe. Very nice. Equipped with latest fixtures. Most reasonably priced.
Mrs. Terece Salley
Realtor Dial 8991 or 3-3854
1003 Cypress, W. M.

FLOWER SHOPPE
DOING GOOD business. Walk-out proposition. Excellent location. Very reasonable rent on building. Reason for selling, owner in ill health.
Mrs. L. G. Gilliland
Realtor Dial 8551 or 2-3770

CLOSE IN HWY. 80, W. M. Corner lot with service station and grocery store. Lot 100x100. Adjoining lot 100x209. Nice modern 3 bedroom home. Can be purchased together or separately. Corner of Warren Drive & Hwy. 80.
Phone 3-5031

FOR SALE
609 Walnut Street
Ideal For Offices
or
Doctor's Clinic
H. L. ROSENHEIN
REALTOR
807 Ouachita Bank Building
Dial 8668

OLIVE STREET
LOT 120x150 ft. between N. 4th and N. 5th facing south. Will sell with or without houses. Excellent buy. On track.
501 PINE
APARTMENT HOUSE. Completely furnished. Excellent investment property. 14 rooms, 2 baths. Revenue. $300 per month and apartment for owner. Termite contract. Corner lot. 95x120. Excellent buy.
507 PINE
EXCELLENT commercial property. Large 6 room house. Attic fan. Garage. Screened front porch. Lot 60x150 ft.
501 NORTH 5TH
LARGE 5 bedroom home extra large living room, kitchen & dinette. New roof, screened front porch. Double garage. Excellent for beauty parlor, doctors office & rooming house. Wonderful buy at $10,500.
Mrs. L. G. Gilliland
Realtor Dial 8551 or 2-3770

WAREHOUSE
BUILDING SITES
ON RAILROAD TRACKS
H. L. ROSENHEIN
REALTOR
807 Ouachita Bank Building
Dial 8668

Farms & Lands (72)

1 ACRE & modern 2 bedroom home, with complete bath. Lights, water, gas & telephone. Plenty trees. 6 mi. out Arkansas Road & turn left on Harrell Road. 4th house.
Mrs. L. G. Gilliland
Realtor Dial 8551 or 2-3770

ARK. RD. Close in 4 acres, new home started. Living room, dining room, kitchen and porch. Lights, water and gas. $4,200. Dial 2-0747.

Houses (73)

3 FOR THE PRICE OF 1
JONESBORO Rd 18 miles out. 5 acres of land and 3 houses. One 4 room house in pretty good condition. Lights, butane gas, sink in kitchen, water piped in house. Two 3 room houses, with a little work could be made liveable. With lights. Surrounded by lots of beautiful shade trees. 2 small barns. Owner will finance. Price for all is just $1650.
MRS. BLANCHE BOURLAND
Realtor Dial 9740

LOVELY 2-bedroom home. 3 blocks from college. Already financed.
BEN F. (FRANK) GOZA
Dial 3-5043

4 ROOM furnished house. Small down payment, take up notes. 700 Adcock Street. Ph. 2-1107 between 5:30 and 8:30 p. m.

213 GRAYLING Lane. 6 room house. 3 bedrooms. Lot 50 x 170. Double carport and storage room. $8750.
E. R. & L. K. BREARD
Realtors Dial 8221 or 9841

NEW HOMES built the way you want them and in the location you prefer.
M. W. (DOCK) SAVAGE
1715 Filhiol Dial 3-3444

MODERN 26 UNIT MOTEL. Highway 80, Eastside Monroe. Completely furnished.
40 ACRE FARM. 4 room house. Close in. Eastside of river.
COLLEGE AVE. 2 Duplexes, 2 apartments each. Large lot. Good revenue.
2907 N. 12TH St., W. M. New 5 room house. To G. I., $350 down.
10 ACRES. 6 room house, near Calhoun.
NORTHSIDE. 5 room brick home.
4-PLEX, W. M. Income $200 per month.
LEE AVE. 7 room house. Corner lot.
4 ROOM house. Store attached.
J. G. TALIAFERRO
Office Ph. 8815; Home Ph. 8617
B. B. McClendon, Jr., 2-2193

EXTRA LARGE 5-room house. Newly redecorated. Lights, water, and gas. Situated 5 miles from heart of West Monroe. $5,950.
ROOM HOUSE 2916 Dick Taylor St. Good condition. A bargain at asking price. $4,750.
W. D. KRAMER, REALTOR
Phone 2-1022 or 2-2536

NEW HOMES
READY TO MOVE IN
T. A. SANDERS LUMBER CO.
Ph 2-1444 or 3-2918. 5453 after 6 p.m.

OWNER TRANSFERRED
BEAUTIFUL country home with all modern conveniences, central heating system, attic ventilation. 2 bedrooms with large den. More than 1 acre of ground. 4 miles from Ouachita Bank, just off White's Ferry Rd. $13,950. Call for appointment.

SUNSHINE ADDITION
1516 CEDAR STREET
TAKE a look at this BRICK VENEER with beautiful trees on lot 100x150. If you are looking for a good buy, call for appointment. $12,500.
Dial Arthur L. Vatter 2-5908

304 NORTH 7TH, W. M. 3-bedroom home, 2 baths.
2612 NORTH 10th. New 3-bedroom home. $11,000. $400 cash. Will G. I. 100 per cent.
2904 NORTH 8th, W. M., Lot 75x150. $1350.
A. J. LESTER, REALTOR
1202 Cypress, W. M. Dial 3-8311 or 2-1361

REAL ESTATE FOR SALE

Houses (73)

$250 DOWN TO G. I.
WILL HANDLE this nice 2 bedroom home and attached carport. Redecorated inside and out. Located just off Highway 80 on Blair Avenue. Near Claiborne School. Phone 2-2488 or 3-7345.

SPRING IS COMING!
START RIGHT with a lovely new 3 bedroom home. Panel ray heat, attic fan, arranged so you could have a dining room. Ideal kitchen with large dining area. Carport with storage. On large corner lot. 1443 Elizabeth St., Sunshine Heights. Will F.H.A. or GI.
1317 NORTH 6th. New 2 bedroom home. Nice living room with brick fireplace; attractive kitchen with bar, also pantry. Carport with storage. $1350 down and assume loan.
1209 ALABAMA. Practically new 2 bedroom home. Panel ray heat, attic fan. $1350 down and assume loan. Payments $50. Price, $7850. Will G. I.
406 ANDERSON VACANT. Lovely 3 bedroom home. Living and dining room combination, fireplace with logs. Attic fan, blinds. Carport. Pay equity and assume loan. Lot 75 x 150. Price, $8750.
2802 NORTH 8TH. Attractive 3 bedroom home with dining room. Hardwood floors, garage. Corner lot 110 x 150. $1600 down and assume loan.
2802 SOUTH GRAND. Attractive 5 room brick home. This home is in a lovely neighborhood. Has fireplace with logs, blinds, attic fan, hardwood floors. Lot 69 x 150. Will F.H.A. or GI
ARKANSAS Rd. 4½ acres and attractive 5 room modern home. Lovely trees and shrubs.
1314 NAT ST. 5 room modern home. Fireplace with logs. Also 2 room house in back. $3700.
415 CYPRESS Large 2 bedroom home with dining room. Hardwood floors, garage, corner lot.
HIGHWAY 80, West. 70 acres and 2 bedroom modern home. Gas and lights.
I HAVE LOTS OF BEAUTIFUL LOTS IN SUNSHINE HEIGHTS, WITH AND WITHOUT TREES. ALSO CORNER LOTS.
MRS. BLANCHE BOURLAND
Realtor Dial 9740

GOT A GROUCH ON?
Has everything you've looked at in a large home on a spacious lot on the Northside been "sky high"? Well if that's the case . . . you oughta' take a few minutes today and let us show you 321 HOWARD ST. on the Northside, for here's a roomy (1614 sq. feet) home with a host of delightful features! The home contains (6) rooms . . . 3 bedrooms . . . a new double carport . . . a 150x150' corner lot . . . HOTPOINT sink unit with dishwasher . . . real fireplace in living room and a 44" attic fan. It's selling for $1300 less than the FHA appraised value and $1000 down is all it takes! Wanta' look?

100% G. I.
Pay only the closing costs and move into the most reasonably priced 2-bedroom home on the southside and with monthly payments of less than $48 per month! Sounds good, I'll betcha and it looks even better. Among the 812 square feet of this one are features like: natural woodwork throughout; glistening oak floors; folding stair to attic; fenced back yard and there's a brand new water heater. It's located at 1304 S. 1st and it's vacant. Will show at your convenience.

THE RIGHT MAN!
The right man for this property is one with a rather large family, a family that's used to a large comfortable home with a separate bedroom for everyone . . . a family that's used to more than just one or two baths and last, but not least a family that's accustomed to being near both grammar & high schools. Well . . . if you're the right man, we've the right home for you located at 1411 PARK AVE. There are over 2,000 sq feet of space with (11) rooms, (5) bedrooms and (3) baths as well as: new wall-to-wall carpeting in all but the kitchen downstairs; downstairs has just been completely redecorated with excellent taste; kitchen has loads of cabinet space and a GE dishwasher; this fine home is situated on a beautiful 75'x150' corner lot! So . . . if you're the right man, calls us, won't you?

ARE YOU GUILTY . .
. . . of "plunking" money down for rent month after month? If so we have just the home to relieve you of that distressing situation, for $800 down is all it takes to make the move into the happiest (5) room home in West Monroe! Among the 1019 sq. feet of this one are such features as: well - proportioned living room and a separate dining room . . . 42" attic fan and floor furnace . . . large closets . . . kitchen has nice cabinet space and a vent-a-hood . . . There's a screened utility porch on the back and it's on a lot with 100 feet frontage. It's only 3 years old and located at 308 RIVERBEND DRIVE in W. Monroe.

WE DIDN'T SHAVE . . .
. . . WE "whacked" it again! Indeed we did, for the asking price is $1000 LESS than the FHA appraised value and boy whata home this is! Among the 1180 sq. feet of this "family home" is more closet space than you'll ever see as well as bath and a half; attic fan and floor furnace; a delightful 12'x20' breezeway opening out of the kitchen and onto the carport; there are (3) spacious bedrooms; the home has just been redecorated on the inside; the 8'x12' storeroom has washer plumbing & dryer wiring. It's located less than a block from Mitchell Lane grammar school at 322 STEWART and $1300 down is all it takes. Call today for appointment!

YOU'LL CRY LIKE A . . .
. . . baby if this one is sold before you get a chance to see it for it's a rarity in many respects. Your first impression upon entering the living room will be one of complete delight for the fireplace with floor to ceiling bookcases on either side is most attractive. As you tour each room you'll wonder how any woman can keep a home as nice as this one. There's also a garage with metal overhead door and spacious (6'x20') store room. It's located at 1309 COLLEGE AVE. and only $926 down makes the move.

CLAUSTRO-PHOBIA?
You'd play the devil getting it with a yard as large as the one at 104 PECAN ST! Not only a spacious (100x150') lot but also an attractive home in perfect condition on it! The home has 2 comfortable bedrooms . . . 10'x14' front screened porch and a 6'x14' back screened porch . . . attic fan and the kitchen has a pantry. It's selling at the FHA appraised value of $8250 with only $1650 down. Call for appointment to see today.

100% G. I.
Pay only the closing costs and move into this 6-room, 3-bedroom home on an 80'x150' corner lot at 2710 N. 8th in W. Monroe. Among the many refined features are these: 42" attic fan and floor furnace; bath has shower; the upper level bedrooms open into an attic that can easily be converted into another bedroom, or a spacious den with just a little amount of work; the attached garage has overhead door and has entrance leading into the hall. This is the first time on the market and you can move in and enjoy it with payments of $63.

TROY & NICHOLS
Realtors Frances Hotel
DIAL 7158
Nights, Call Jack L. Smith 3-6110

REAL ESTATE FOR SALE

Houses (73)

NEW 4 ROOM house, bath, plenty closets. Lot 50 X 196. $1000 take up notes. 306 Madison, W. M. Ph. 2-5624.

WILL TRADE equity in house and lot for other property. 113 Long, West Monroe. Ph. 2-2765.

VALUE IS BASED ON FACTS
SO READ these facts about these fine homes.
HUDSON LANE
LARGE 3 bedroom home with entrance hall, den 16 x 50 ft., large living room and dining room. Kitchen and dinette. Glassed in sun porch. 2½ tile baths, large storage rooms, floor furnaces and air conditioning units. Located on beautiful corner lot 150 x 135.
ON THE BAYOU
NEW 3 BEDROOM brick. 4 miles from Country Club. 1½ baths. Large lot. It's a beauty.
NORTHSIDE
4 BEDROOM, 2 bath home located between Georgia Tucker and Neville High. Dining and breakfast room. Venetian blinds. Attic fan. Double garage. Well landscaped lot.
SOUTH FIFTH
NICE 5 room brick house, bath. Parctically new. All large rooms. Carport, storeroom, lifetime roof. Lot 75 x 150. On South 5th, near the school. Will FHA or GI.
E. W. CRUSE, REALTOR
Dial 3-4412 or 2-4966

STERLINGTON. 3 bedroom house. Sell or rent Phone 3-0932

OPEN FOR INSPECTION 104 S. 4th. Exceptional 2 bedroom home. Tel. 7939.

BY OWNER: Very good duplex, 2 bedrooms each apartment. Live in one, let other make your payments. Located 1 block from school. Price $8,150. Terms can be arranged. Phone 6956 after 5 p.m.

MARSCH REALTY CO.
LIST YOUR Colored Property For Rent Or Sale With Us Ph. 2-2330.

IMMEDIATE possession 3 bedroom North Side Home Full G. I. appraisal 804 K St. Ph 2-3070.

NORTH
NORTH 5th. South of Louisville, Nice 5 bedroom home, extra large living room, kitchen & dinette. screened front porch. New roof double garage. Wonderful buy at $10,500.
LOVELY 3 bedroom home, living room with fireplace, separate dining room, separate breakfast room, tile bath. Wonderful location, near Georgia Tucker school and bus line. $12,600.
BEAUTIFUL NORTHSIDE Galveston brick duplex on corner lot 91x137 ft., paved street and trees. Lovely four room apt. and bath. Central heating, oak and asphalt tile floors, copper pipes, insulated, wired for 220, and lovely three room apt. and bath. Double panel-ray heater, oak and asphalt tile floors. Double carport and storeroom. Termite contract. Practically new. Excellent buy.
JASMINE ST. Fairview Addn. Very attractive 3 bedroom home. Lovely living room with fireplace. Separate dining room. Kitchen and dinette. 2 floor furnaces. Blinds, attic fan, and oak floors. Termite contract. Excellent condition. Garage and large store room. Well landscaped lot 75x150.
1407 SPENCER ST., Fairview Addn. Lovely 2-bedroom home 6 years old. Living room, separate dining room. Modern kitchen and dinette. Combination den and laundry room. Oak floors, blinds and drapes. Floor furnace, window fan, termite contract, garage and store room. Back yard fenced. Excellent condition. Lot 50x150.
NORTHSIDE BRICK. Three bedrooms and two tile baths. Den, living room and dining area. Beautiful yellow and white kitchen with cabinet tops, oak floors, 2 central heating units, with air condition ducts to tie into 2 attic fans, a utility room planned for every convenience, closets galore, 3 telephone jacks, woodminized sills and insulated. Textone walls. Lovely corner lot 75x150 ft. Double carport and 2 storage closets.
EMERSON ST. Beautiful 2 bedroom brick home and den. Living room and dining area, attractive kitchen and dinette, central heating, air condition unit, wall-to-wall carpet, blinds and drapes. 7 closets, plenty cabinets, stove and refrigerator. Large breezeway and carport with 2 closets. Beautiful lot 100x150 ft.
1012 PARK AVE. Modern 2-bedroom home, living room with fireplace, separate dining room, kitchen, and dinette. Wall-to-wall carpets. Floor furnace. Two screened porches. Garage. Well landscaped lot 75x134 ft.
NORTHSIDE-HARN St., just off Roberts, and running back to Wilmuth St., four room garage apartment with double garage and storeroom. Will sell furnished or unfurnished. Revenue $75.00 per month Lot 50x150 ft. Build home facing Wilmuth and rent garage apartment facing Harn St.
701 MATTHEWS. Modern 2-bedroom home. Living room, kitchen and dinette. Oak floors, floor furnace. Piped for washer, 8 closets. Good condition. Lot 50x145½ ft. Pay equity and assume balance. G.I. loan 4 per cent interest. Monthly payments, $42.00.
501 PINE. Apartment house. Completely furnished. Excellent investment property. 14 rooms 2 baths. Revenue $300 per month and apartment for owner. Termite contract. Corner lot 95x120. Excellent buy.
507 PINE. Large 6 room house. Attic fan. Garage. Screen front porch. Lot 60x150. Excellent buy for home or commercial property. Vacant.
COLLEGE AREA
COLLEGE AVE. Nice 5 room home. 2 porches, blinds, oak floors, garage. Corner lot 50 x 175. $8500.
LOVELY 3 bedroom home, living room with fireplace, very large kitchen and dinette. Modern bath. 1 floor furnace, 48" attic fan, oak floors. Carport and storeroom. Excellent condition. Beautiful lot 110x175 ft. on Filhiol. Only $11,200.
501 COLE. Lovely 3 bedroom home. Living room with fireplace. Separate dining room. Kitchen with plenty cabinets and pantry. Oak floors, blinds, attic fan, 2 floor furnaces, side sreened porch. Garage. Beautiful corner lot with trees. 70x160 ft.
807 COLE AVE. Lovely 3 bedroom brick home. 2 baths. Living room, separate dining room, kitchen and dinette. Large screened back porch. Attached garage. Oak floors, blinds and drapes. Washing machine. Attic fan. 2 floor furnaces. Termite contract. Well landscaped corner lot, 140x160.
SHERROUSE ADDN. Modern 2 bedroom home, already financed. Monthly payments, $52.00, only $10,000.
SOUTH
303 and 303½ JACK McENERY, very nice 5 room home in good condition, attic fan, blinds, plenty closets, screened front porch, garage. Modern 3 room furnished apt., window fan. Reroofed 2 yrs. ago. Lot 50x150 ft. Separate meters. Rent apt. and live in home. Vacant.
200 GRAYLING LANE. Large 6 room home. Excellent condition. Will sell furnished or unfurnished. Termite contract. Shades. Oak floors. 42 inch attic fan. Beautiful corner lot, 50x150. Garage. Quick possession.
615 CALYPSO. One of the best buys on the market. Duplex, completely furnished. 7 rooms and bath. 2 room apartment and bath. Good condition.
216 6TH ST. Nice 5 room house. 2 baths. Corner lot. Ideal commercial property.
807 S. 3RD DUPLEX. 4 rooms, bath and, screen porch one side, 3 rooms and bath on other side. Garage. Lot 50x150. Excellent buy.
204 GEORGIA ST. — Newly redecorated large 2 bedroom house. Combination living room and dinette. Modern kitchen. All new bath fixtures. Asbestos siding.
3308 POLK. Nice 5 room home and bath. Newly re-decorated, blinds, attic fan, and 2 screen porches, garage. Lot 50x150. Vacant.
WEST MONROE
412 S. 3RD, W. M. Large 5 room home. 2 screened porches. Hardwood floors, shades, attic fan. Life time roof. Double garage. Lovely corner lot, 100 ft. on S. 3rd and 75 ft. on Filhiol. Quick possession.
HARRELL ROAD. Approx. 6 miles on Arkansas Rd., turn left on Harrell Rd., 4th house. Modern 2-bedroom home with complete bath, blinds, attic fan. Natural gas, lights, well water and telephone. 1 acre, plenty trees. Excellent buy.
115 RIVERBEND Modern 3 bedroom home. Vacant. Carport and garage.
Mrs. L. G. Gilliland
Realtor Dial 8551 or 2-3770

REAL ESTATE FOR SALE

Houses (73)

T. V. SHOWING TODAY
1:30 P. M.
1109 AUDUBON St., W. M. Beautiful 2 bedroom with dining room. garage. 100 x 150 ft. lot.
313 PARGOUD Dr., Monroe. Lovely 3 bedroom brick home. Large living room with fireplace. Sun porch.
2601 N. 9TH, W. M. Extra large 6 room house. Corner lot.
1411 ELIZABETH St., W. M. Very nice ranch style home with shade trees. Large lot.
2511 N. 7TH, W. M. Facing McGuire's Golf Course. 2 bedroom home. Breezeway, carport.
1412 COLE AVE., College Addn. 5 room brick home. Breezeway, carport. 110 x 175 lot.
2801 N. 7TH, W. M. Nice 2 bedroom home. Wall to wall carpet. Corner lot. $9200.
103 VINSON St., W. M. Large nearly new 6 rooms and bath home. Garage and workshop. Only $6000.
1321 N. 6TH, W. M. 2 bedroom home. Snack bar. $7600. Small down payment.
1603 FLORIDA St. Like new 2 bedroom home. Lovely oak floors. floor furnace, plenty cabinets, closets and storage. $6,500, already financed.
ACRES AND ACRES
35 ACRES, 1 large modern 6 room house. Nice 4 room house. Large barn. Also established grocery store, grossing $4,000 monthly. Farmerville Rd., 11 miles out. $17,000.
40 ACRES and modern 5 room house with bath. Under new fencing. Large fish pond, stocked with fish. On Jonesboro Highway. $8,000
40 ACRES. Open level land. Ideal homesite. Off Winnsboro Rd., 6 miles out.
85 ACRE dairy farm all equipment. including cows.
200 ACRES all fenced. 2 modern houses. Fish pond. Richland parish. $26,000.
340 ACRE select farm land. Produces 2 bales of cotton per acre. 2 houses, large barns, and other outbuildings. 5 miles west of Sicily Island. In area of producing oil wells. With mineral rights. Known as Dr. Fairbank's farm. $33,000.
43½ ACRES. (1) 6 room house and tenant house. All fenced. 6 miles northeast of Winnsboro.
COMMERCIAL
CALL US. We have several good locations for trade, lease, or sale.
CHARLIE LETT, Real Estate
Office Ph. 7308. 3-7430 Home Ph. 3-2217
Mrs. Susie Price
Home Phone 3-3342

3 HOUSES. One furnished.
Phone 2-4830

YOUR ONLY REAL SECURITY
IS A HOME
OF YOUR OWN
MONROE
90 ACRES of land and small club house. 20 ft. facing on the bayou. 35 acres of open land. Located about 5 miles from city limits. $11,250.
1510 ALABAMA. 2 bedroom house. Small down payment. Balance less than rent.
310 COLLIER ST. Near the college. 2-bedroom house and bath. Large lot. $2,000.
80 ACRES of land and 4 room house. 35 in cultivation. L. B. Barnhill Place 7 miles East of Columbia.
11 ROOM House. Bath. Large lot. Located 309 S. 8th. (For colored).
CALHOUN, LA. 6 room house and bath 2½ acres land.
? BEDROOM House 1014 South 5th Large lot. $1450 down. Balance like rent.
4 ROOM HOUSE, dinette Bath Venetian blinds. 307 Georgia. $1,000 down.
WEST MONROE
6 ROOM HOUSE, bath. Carport, double garage. Also a 3-room house. 40 Acres land. Lights, water, gas. Located on the Farmerville Hwy., 12 miles from traffic bridge. $9500.
2-BEDROOM home. Venetian blinds, attic fan, 1 acre of land. Located near Claiborne School on the Shreveport Hwy.
8 ROOM HOUSE, 2 baths. 4 room garage apartment, bath. Lot 112 x 292 ft. deep. Located 1001 Trenton St.
5 ROOM House and bath. Corner lot. 2600 N 10th. W. M. $7900.
2 HOUSES (1) 5 room and (1) 4 room. Lights, water and gas. 34 acres of land. ¾ mile off Shreveport Hwy. on Farmerville Rd. Howard Spence Place
5 ROOM HOUSE and glassed in porch Bath Venetian blinds Lot 60 x 180. Located 116 Bancroft St. $5000. $1000 down. Payment around $30 per month. Already financed.
BAWCOMVILLE. Lot 100 x 224 $275.
E. W. CRUSE, REALTOR
OFFICE PHONE 3-4412
HOME PHONE 2-4966

REAL ESTATE FOR SALE

Houses (73)

VICTORIA ST. 2 bedroom home, 8 months old, paved driveway, fenced back yard. $700 equity and monthly payments, $51, balance, $6,850. Ph. 3-6970.

BY OWNER: New 2 bedroom house. Small down payment. Ph. 2-2659.

GO SUBURBAN
HERE'S THE most perfect setting you can wish for. Large corner lot, covered with shade trees, beautiful shrubs, gorgeous lawn. The scenery is breathtaking, facing the ever so lovely McGuire Golf Club. You also have view of Lake Ihlo. The home is smart and attractive—2 master bedrooms, lovely glassed in den, spacious living room with bay window, separate dining room. Kitchen has electric dishwasher . . . and, oh, yes, beautiful patio in back. 2601 North 7th, W.M.

YOU WILL LOVE
THIS 3-BEDROOM home. Large screened in porch, fenced in back yard with barbecue pit. Good neighborhood. Close to school and church. Vacant now. Will finance 100 per cent G. I. 803 Audubon, W. M.

THIS DOLL HOUSE
CAN BE YOURS. It's a honey! 2 bedrooms with twin closets in each. Beautiful hardwood floors, large living room, kitchen is a dream. Attic ventilation, piped for washer, large bath, 30-gallon hot water tank. Nice barbecue pit. Porte cochere with store room. The kiddies can walk home for lunch—2 blocks from school. 605 Mitchell Lane, W. M.

YOU BE THE JUDGE
OF THIS lovely 3-bedroom brick home, with den and 2 baths. Youngstown kitchen, double carport . . . and patio. On beautiful lot with lovely shrubs. 108 Ozone, W. M.

HARD TO BEAT
YES, THIS 2-bedroom home located at 403 Austin, W. M. is hard to beat. It has many excellent features such as lovely natural woodwork, hardwood floors, attic fan . . . and for those kiddies, a nice fenced in yard.
HOMES THAT ACCENT VALUE
DUPLEX. 1003 Cypress, W. M.
1211 PARNELL, 2-bedroom home. $5400.
324 CIRCLE DRIVE, W. M. Large house.
OFF WHITE'S Ferry Rd. New 2-bedroom home. Beautiful shade trees.
207 HAMILTON, W. M. $875 down.
702 N. 7TH, W. M. Nice 2-bedroom home.
502 N. 5TH, W. M. Large 2-bedroom home.
313 RIVERBEND, W. M. 2-bedrooms.
1302 N. 6TH, W. M New 4-room duplex and bath to each side.
202 SMITH ST. Close to paper mill.
1605 FLORIDA. 2-bedroom home.
1710 RIDGE AVE. 5 room home. Vacant now. 3 beautiful lots.
290 FT. LOT. Fronting Cypress. $4400.
FOR HOMES with acreage—we have 3 places to show you. Call us for details.
Mrs. Terece Salley
Realtor Dial 8991 or 3-3854
1003 Cypress, W. M.

2 BEDROOM home, 1212 Florida St. $7600.00 Phone 3-2287.

1614 FLORIDA
LOT 50 x 150, 2 Bedrooms, living room, combination kitchen and dinette. Hardwood floors. Good condition. House about 3½ years old. Garage. Pay $850 and assume notes of $42.50 per month.
W. D. KRAMER, REALTOR
Phone 2-1022 or 2-2536

COMFORTABLY furnished two bedroom dwelling, including two window air-conditioning units, washing machine, and TV set. Located in college area, one-half block from bayou on corner lot with nice shrubbery, double carport, asbestos siding. $12,000.00. $5,000.00 will handle without refinancing. Contact owner. Tel. 3-1806.

Beautiful Homesites.
F H A. & G I. Loans Available
T C Rogers—General Contractor
Phone 3-7192

LOVELY 2 Bedroom home. Near college. Reasonably priced.
LOVELY Homes in all sections of the Twin Cities.
SACRIFICING equity in large home College section Will swap for two-bedroom home Call
Mrs. W. C. Curry 3-5878

NEW HOUSES FOR SALE
Two bedroom, 903 South 6th. Street, Monroe.
Three bedroom, Brick veneer. Willis St. Sunshine Heights Addition, West Monroe.
OTHER DESIRABLE LOCATIONS
Call
SUPERIOR LUMBER CO., INC.
Dial 2-3106

ONLY $490.00 DOWN
(Includes All Closing Costs)
LOVELY 3 BEDROOM HOME
ON
CHOICE NORTHSIDE LOT
Also Available On Southside & Westside Location
MONTHLY PAYMENTS APPROXIMATELY
$47.00 MO.
(Includes Taxes & Insurance)
- COPPER PIPING
- ATTIC INSULATING
- PANEL RAY HEATING
- WEATHER STRIPPED DOORS & WINDOWS
- 30 GALLON WATER HEATER
- F.H.A. CONSTRUCTION
- PLENTY CLOSETS & CABINETS
- GRADED LOT

Choose Your Own Color Schemes & Light Fixtures
TURPIN
LUMBER AND SUPPLY
3116 DeSiard St. Dial 6101

NEW 2 BEDROOM HOMES
G. I. LOANS
On The Following Houses Now Under Construction:
905 Cole Avenue, Monroe
412 Wilmuth Street, Monroe
ALSO CAN BUILD
2 and 3 bedroom homes. Choice locations on Northside and Southside of Monroe, and North and Westside of West Monroe.
Salesman on Duty from 1 P.M. to 5 P.M. Sunday
PHONE 2-3124 or 2-3125
GREATER MONROE HOMES, INC.

REAL ESTATE FOR SALE

Houses (73)

FOR SALE
5 ROOMS, 2 baths, central heat. Near junior college.
707 JACKSON
LARGE 2 story house. Good commercial.
206 PINE
WEST MONROE. 5 room house. Corner lot.
LOTS
EDGEWATER GARDEN, Lakeshore Drive and Marie Place.
MRS. R. E. DAVIS
Realtor Dial 8422 or 3-5850

WHO SAID
YOU COULD not find a 3-bedroom home with a dining room. At 701 Montgomery, I have such a house. Huge living room with fire place and logs, all bedrooms extra large with plenty closet space. Venetian blinds throughout newly decorated inside, also new roof and paint job. Two lots, size 107x138 one lot vacant, could use it for commercial property. Price $7850. Partly financed.
MRS. BLANCHE BOURLAND
Realtor Dial 9740

$200 DOWN TO G. I.
WILL build 3 bedroom house in McGuire Addition in W. Monroe. Call 3-3195.

$200 DOWN TO G. I.
WILL BUILD 3 bedroom house in McGuire Addition in W. Monroe. Ph. 3-3195.

$5100
SWARTZ, La. Three bedroom home. Bath and half. Attic fan. Free gas and water. ¾ acres of ground.
Mrs. Ivy Rayner
Realtor Dial 2-0270 or 2-4689

NOT OFTEN
CAN WE offer a home like this, in college area, for only
$6500!
THIS 2-BEDROOM home also features: A den, living room, combination dining room and kitchen, asbestos siding, and new roof (with 12 year guarantee). It's ideally located on lot 70 feet by 160 feet; on black top street with sewerage paid. 3403 Breville Street, Cole Addition—only ½ block from busline.
George W. Guerriero
Realtor Dial 2-0446
After 5 p.m. & Sundays, Dial 8905

MOVING
Local and Long Distance
*Storage—Household Goods
*Storage—Merchandise
*Packing
*Crating
AGENTS—
ALLIED VAN LINES, INC.
FAULK-COLLIER
Bonded Warehouses, Inc.
502 North Second Dial 3-2254

FOR SALE
MODERN RESIDENCE
POST WAR CONSTRUCTION
404 SOUTH THIRD
WEST MONROE
2 Bedrooms, Hardwood Floors, Tile Bath, 10'x18' Screened Porch — 2 Car Garage, Attic Fan; Connections for Air-Conditioning Units, Clothes Washer and Dryer, Electric or Gas Range, Television Set; Home Freezer and Other Appliances.
Lot Landscaped—All St. Augustine Grass. Walking Distance To Business Districts.
For Inspection Call 8309
Priced Low for Quick Sale
$8,500

J. T. HINKE
GENERAL Contractor Plans and Lots
Dial 7205

1003 College Avenue
Very nice home. Consisting of 3 bedrooms, 2 baths, very comfortable screened side porch, etc. Lovely grounds with beautiful trees, shrubbery, hedge, flowers, and lawn.
Shown by Appointment Only
H. L. ROSENHEIN
REALTOR
807 Ouachita Bank Building
Dial 8668

REAL ESTATE FOR SALE

Houses (73)

JACK ARMSTRONG
GENERAL CONTRACTOR
COMMERCIAL – RESIDENTIAL
DIAL 3-1227

VERY ATTRACTIVE 4-room home. Redecorated. Lee Ave.
LARGE 6 room home on DeSiard St.
FLORIDA ST. Attractive 2 bedroom home.
LARGE 6 ROOM house. Lee Ave.
FOR Colored. Large home (4 apts., if desired). Lot 120 x 150. $7500.
NICE LOT. Pargoud Drive.
LOT 100 X 150. Woodland St.
LOT 100 X 150 South 4th.
MRS. C. W. WILLIAMS
Phone 6338

Lots (74)

FOR SALE. 3 adjoining lots in Lakeshore subdivision, one corner lot. Each lot 100 ft. x 300 ft. on the bayou. Beautiful trees. Choice. Lots, $3,000 each. For sale by owner. Ph. 3-2031.

SACRIFICE
100 Foot Lot. With plenty of trees. Located on Auburn Avenue.
E. A. PORTER REALTY CO.
1014 North 2nd Ph. 2-0331

LOTS 75x100
COOPER ST. ½ mile from Brown Paper mill. $450 each. Terms. Dial 6197.
S. WILLIS WILLIAMS

15 LOTS ON Georgia Street. $750 each All conveniences.
Pearson & Mason Realty Co.
Dial 3-7741

CORNER LOT for sale, 50x300, Burge Jones Lane. Call 3-2229, 7 to 9 a.m. or 5 to 9 p.m., colored.

LOT 100x300. Edgewater Gardens. Not on Bayou. $1000 Ph. 2-4901.

WANT A LOT?
Call us for the best selection of lots in the Twin Cities.
W. C. SALLEY
Dial 7210

NICE 50 ft. lot on Bayou, Magnolia Drive in Broadmoor addition. Riparian rights. Approximately 250 ft. deep to Bayou $1475 Call 2-1471, nights, 3-2797.

TWO ADJOINING lots on Bayou DeSiard and Lakeshore subdivision, 100 ft. on bayou. $3500 each. Will make reduction on sale of both Ph 3-6439

LOTS IN Westwood, wooded subdivision All conveniences KNOE-TV Road. Ph 3-1679.
I & S REALTY CO.

Lots Westwood Heights, West Monroe Dial 3-5031.

SOUTH 5th Lot 100 x 143 ft. South of Orange St.
CARLTON Ave. 2 lots. 50 x 150 each $650 each. Sewerage paid.
BEAUTIFUL Corner lot, Stewart & Kenmore. 75x150 ft.
EDGEWATER Gardens. Bon Aire Drive on bayou. Lot 100x380.
COLE AVE—1400 blk, 55x175.
MARIE PLACE, Lots 75x150 and 100x150 $1,875 up.
SOUTH GRAND—Lot 50x150.
PARK AVE.—Corner lot,75x134.
SPENCER ST.—Fairview Addn. Beautiful lot, 100x150. Southern exposure.
ERIN—N. 4th. Beautiful corner lot, 76.[illegible] x150. Pecan trees.
ERIN AVE.—300 block. Lot 75x150.
Mrs. L. G. Gilliland
Realtor Dial 8551 or 2-3770

LARGE LOT
IN 1300 BLOCK
EMERSON AVENUE
107.50 feet wide by 140 feet deep Paved street. With all city conveniences.
H. L. ROSENHEIN
REALTOR
807 Ouachita Bank Building
Dial 8668

Real Estate Brokers (75)

Need Listings On
Houses, Lots & Farms
WILLIS W. MONTGOMERY
Dial 2-4240 or 2-0945

LIST YOUR property with
BUTLER REAL ESTATE
Phone 3-7345

Listings Appreciated
FREEDA MICKEL
Realtor Ph 3-8358

W A GUY REALTY CO
LAKESHORE Subdivision Lot 100 x 2[illegible] $1000 10 per cent down
Phone 2-0061 Day & Night

WALLACE D. EZELL
Farm Lands, Farm Loans
Phone 2-3853 504 Auburn Ave Monroe

COMMERCIAL AND INVESTMENT PROPERTIES BOUGHT SOLD & LEASED
H. L. ROSENHEIN, REALTOR
807 Ouachita Bank Bldg Phone 86[illegible]

Lots (74)

IDEAL NORTHSIDE HOME SITES
LOCATED ON
Lexington Ave.
Spencer Avenue, Forsythe Ave And
Frances Place
MARIE PLACE SUBDIVISION
MONROE'S BEST NORTHSIDE ADDITION
H. L. ROSENHEIN
REALTOR
807 Ouachita Bank Bldg. Dial 8668

HOMESICK For A HOMESITE?
If so, we can prescribe the cure . . . Just let us show you these beautiful lots we have. Choice of size. Terms to suit your income. Located in
Broadmoor and Woodlawn Subdivision
Alexandria and Auburn Avenue
WOODLAWN DEVELOPMENT CO
PHONE 3-6621 or 8842

LOUISIANA OIL AND GAS NEWS

STATE REPORT

BATON ROUGE, March 6. (AP)—The Louisiana Department of Conservation in its weekly oil report lists completion of 10 wells with an initial daily production of 2060 bbls. oil and 8547 MCF of gas, abandonment of 19 tests and issuance of permits for 54 wells.

Completions were:

Cameron - Cameron, Stanolind O & G Co., No. A-3 E. R. & C. F. Henry Est., S30-14S-9W, 64 bbls. oil and 3610 MCF gas with ¼''.

Iberia - Avery Island, Humble Oil Ref. Co. No. B-29 Petit Anse, S23-13S-5E, 195 bbls. with ⅛''.

Iberville - Bayou Choctaw, Temple Hargrove & Freeport Sulphur No. 1 St. of La., S53-9S-11E, 256 bbls. with 8-64''.

Lafourche - Chacahoula, The Texas Co. No. 2 R. B. Howell, S-56-15S 15E, 129 bbls. oil and 4937 MCF gas with 14-64''; Raceland, Temple Hargrove No. 1 South Coast Corp., S33-15S-19E, with 195 bbls. with 8-64''.

Plaquemines - Garden Island, The Texas Co. No. 77 St. — G.I.B. S38-23S-33E, 49 bbls. with 7-64''; Lake Washington, John W. Mecom & Freeport Sul. No. 15 E. Cockrell, Jr. et al, S35-19S-26E, 498 with 12-64''.

Richland - Delhi, Sun Oil Co. No. 174-1 Delhi Unit, S25-17S-9E, 163 bbls. with 12-64''.

Terrebonne - Bay St. Elaine, The Texas Co. No. 18 Bay St. E. Unit 3, S5-22S-18E, 219 bbls, with 8-64''; Caillou Iisland, The Texas Co. No. 2 St-Cai. Isl. Un. 2, S-23S-20E 292 bbls, with 8-64''.

Abandonments were:

Bossier - North Carterville, Stanolind O & G Co. No. 1 Nobe Co., S15-23N-12W, to 11,262-P & A.

Caddo - Caddo Pine Island, Leaderbrand Guynes Dorrity Fee No. 1, S7-20N-15W, to 1547-dry; Mid-Gulf Oil Ref. Co. No. 1 McKinney, S24-22N-15W, to 1079- P & A; Sam Sklar No. 5A Nunley, S29-20N-15W, to 2370-P & A; Sam Sklar No. 7A, Nunley, S29-20N-15W, to 2347-P & A; Sam Sklar No. 9A Nunley, S29-20N-15W, to 2345- P&A; Sentell, Stout Drill. Co. No. 1 Mrs. Pattie W. Pittman, S14-19N-14W, to 2512-Temp. abd.; Wildcat, Stanolind C& G Co. No. 1 W. E. Glassell, S32-21N-14W, to 1608-dry.

Calcasieu - Edgerly, Sun Oil Co. No. 7 Hunter Co., S21-9S-11W, to 4757-P&A; Sun Oil Co. No. 8 Hunter Co., S21-9S-11W, to 4425-P&A; Sulphur Mines, Union Sulphur & Oil Corp. No. 849 Fee, S29-9S-10W, to 5701-P&A.

Caliborne - Athens, Skelly Oil Co. No. 1 E. M. Dormon, S27-20N-6W, to 7807-P&A.

Concordia - Wildcat, Sunnyland Contracting Co. No. 1 McGee Evans Ld. Co., S17-6N-9E, to 6803-dry.

DeSoto — Naborton, Scooter's Drlg. Service No. 3 Jenkins-Nabors, S2-12N-12W, to 2433-P&A; Spider, Oil & Gas Dev. Asso., J. W. Adams Agent No. 1 E. T. Norris, S11-11N-14W, to 6228-Dry;

Jefferson Davis — West Tepetate, Hudson Gas & Oil Corp. No. 1 Minos D. Miller, S37-7S-3W, to 9223-Dry.

Natchitoches — Wildcat, Exploration Drlg. Co. No. 1 La. Long Leaf Lbr. Co, S5-8N-8W, to 2095-Dry.

Permits were:

Acadia — Jennings, Leonard J. Maxwell, et al No. 38 Jennings-Heywood Synd, S41-9S-2W, to 3000' Caprock; Jennings, Shell Oil Co. No. 24 Conover Community, S40-9S-2W, to 9400'; Midland, The Atlantic Ref. Co. No. 1 Giarard Hoffpauir, Jr., S53-10S-1W, to 12000', South Lewisburg, Union Sulphur & Oil Corp. No. 1 Leopold Daugeraux, S32-7S-3E, to Daigle Sand;

Allen — Clear Creek, H. L. Hunt No. 1 Alston Gimnick Est., S4-6S-7W, to 9000'; Kinder, Sun Oil Co. No. 2 A. Chachere, S25-6S-5W, to 7250';

Assumption—Napoleonville, Shell Oil Co. No. 1-D Dugas & LeBlanc St. Unit 1, S34-12S-13E, to "MJ" Sand 9600'.

Bossier — Elm Grove, National Oil Co. No. 1 Island Planting Co., Inc., S12-16N-12W, to Pettit; Redland, R. W. Fair No. 1-C Robt. C. Keoun et al, S29-23N-12W, to Tokio; Sligo, A. J. Hodges, Inds., Inc. No. 13 Skannal C., S13-17N-12W, to Herold.

Caddo—Caddo-Pine Island, Loyd & Langston No. 2 M. C. Langston et al, S24-22N-15W to Nacatoch; Bayou State Oil Corp. No. 7 Holmes, S24-22N-15W, to Nacatoch; Austin E. Stewart No. 2 Westbrook, S34-21N-15W, to Chalk; Stanolind O&G Co. No. 1 C. W. Lane Co., Inc S13-21N-15W, to Annona Chalk; J P. Boyter, et al No. 4 Thigpen - Herold, S4-21N-16W, to Paluxy; John B. Cheatham III No. 2 Washington, S34-21N-15W, to Chalk; John B. Cheatham III No. 1 Washington, S34-21N-15W, to Chalk; Arkansas Fuel Oil Corp. No. 14 Robinson Fee, S33-21N-15W, to Annona; Arkansas Fuel Oil Corp. No. 10 Robinson Fee, S33-21N-15W, to Annona; Arkansas Fuel Oil Co. No. 11 Robinson Fee, S33-21N-15W, to Annona; C. L. Morris No. 2 Dorrity, S7-20N-15W, to Chalk; A. M. Poynter et al No. B-2 La. Real Est. & Dev. Co. S34-21N-15W, to 1600' Chalk; A. M. Poynter, et al No. B-1 La. Real Est. & Dev. Co., S34-21N-15W, to 1600' Chalk; A.M. Poynter, et al No. 1 La. Real Est. & Dev. Co., S34-21N-15W, to 1600' Chalk; Frank H. Carruth III No. 1 Gamm et al, S34-21N-15W, to chalk; F. E. Hargraves No. 1 Crystal Oil, S7-20N-15W, to Chalk; H. Emery Galbraith No. 3-A Vespy, S15-21N-15W, to Chalk; Lee & Markham No. 15 Robinson, S33-21N-15W, to 1600'; Ross Prod. Co. No. 1 Germig-Stoer, S30-21N-15W, to 1650' Chalk; Burnett Production Co. No. 17 Noel Est., S25-21N-15W, to Chalk; States Oil Co. No. 2 Rice, S17-17N-15W, to Paluxy; Hosston, Wampler Bros. No. 8 H. Green et al, S23-22N-15W, to Nacatoch; Longwood, Gulf Ref. Co., No. 1 Bennie F. Sharp et al, S21-19N-16W, to 6200' Upper Hosston; Longwood, Joe M. Burnham et al No. 3 A. Z. Gardner, S17-19N-16W, to 2500' Fredricksburg.

Calcasieu — Lockport, Magnolia Pet. Co. No. 50 Mathilda Miller, S9-10S-9W, to 5100.

Cameron — Cameron — Stanolind O&G Co. No. 1 James S. Henry, S31-14S-9W, to 11,000' Planulina; Grand Chenier, Fifteen Oil Co. No. 1 C. & J. Nunez, S13-15S-5W, to 13,000'; South Pecan Lake, The Superior Oil Co. No. 3-A Miami Corp. "S", S5-15S-3W, to 13,500'; Wildcat, Magnolia Pet. Co. No. A-1 St. Lse. 1572, offshore, to 13,000'; Wildcat, The Texas Co. No. 2 St. Lse. 2402, S—13S-9W, to 12,500'.

Concordia — Fairview, R. A. Campbell, No. B-2 Sharp, S12-4N-9E, to 7200' Wilcox.

Iberia — Eugene Island Blk. 45, Magnolia Pet. Co. No. D-1 St. Lse. 842, Eugene Island Blk. 50, to 13,500'; Fausse Point, The Texas Co. No. 32 St. — Lake Fausse Point, S—11S-8E, to 12,500';

Iberville — Bayou Blue, The Superior Oil Co. No. 55 Schwing Lbr. & Shingle Co., S74-9S-10E, to 5000'.

Jefferson — Little Lake, Humble Oil & Ref. Co. No. 9 St. Lse. 1972 —Little Lake, S—, to 11,600'.

Lincoln — Wildcat, Feazel Interests, Southwest Gas, Hunt Oil Co. No. 1 Mrs. W. E. Dowling, S19-19M-4W, to Cotton Valley.

Plaquemines — Blind Bay, Humble Oil & Ref. Co. No. 2 St. Lse. 1890 — Blind Bay, to 10,000; Garden Island Bay, Freeport Sulphur Co. No. 47 St. of La., S107-23S-32E, to Salt; Grand Ecaille, Freeport Sulphur Co. No. 1118 St. of La., offshore, to Sulphur Lake Washington, Humble Oil & Ref. Co. No. 19 St. Lse. 212—Lake Washington, offshore, to 9000'; Main Pass Block 35, The California Co. No. 34 La. St. 1958, offshore, to 8000'; Potash, Woods Oil & Gas Co. No. 1 Hays Unit, S6-18S-27E, to 11,500' Miocene;

Richland — Stratigraphic Test, The Atlantic Ref. Co. No. 1 M. W. Ferguson, S7 - 17M - 8E, to Stratigraphic Test 4700'.

Sabine — Converse, Myers & Jenkins et al No. 1 V. V. Barr, S15-9N-13W, to Chalk;

St. Martin — Lake Mongoulois, The Texas Co. No. 32 St. Lse. 303 —Lake Mongoulois U., S14-10S-9E, to 11,500'.

St. Mary — Eugene Island Blk. 32, The Pure Oil Co. No. E-1 St. Lse. 833, Blk. 32, Eugene Isl. Area, to 13,000'; Sweet Bay Lake, The Texas Co. No. 4 St. Mary Parish Sch. Brd., S16-17S-12E, to 11,800'.

Terrebonne — Bay St. Elaine, Freeport Sulphur Co. No. 59 Bay St. Elaine U. S17-22S½-18E, to 1500'; Bay St. Elaine, The Texas Co. No. 29 1 St. Lse. 200—Bay St. Elaine, S—22S-17E, to 12,500'; Caillou Island, The Texas Co. No. 76 St. Lse. 301—Terrebonne Bay, S—23S-19E, to 10,500'; The Texas Co. No. 6 John D. Jastremski, et al, S30-23S-20E, to 8000'; Hollywood, Murmanill Corp. No. 1 Porche, S96-1˜S-17E, to 14,000'.

Vermilion — West White Lake, Union Oil Co. of Cal. No. 4-B ST 540 et al, offshore, to 14,000'.

Webster — E. Cotton Valley, Midstates Oil Corp. No. 2 Spencer, S5-21N-9W, to Pettit.

Two Producers Are Brought In In Monroe Area

Two producers were brought in during the past week, with no wells reported plugged and abandoned in the same period, according to a weekly field report of oil and gas wells drilled and completed in the Monroe district for the period ending March 4. The report which also listed four new locations, was issued by the local office of the department of conservation, minerals division.

Both of the producers were in Concordia parish, but in separate fields. They were: The Carter Oil Co. - Lea Graham No. 1, completed on March 1 and gauged at 61 bbls. with a gravity of 47.6. It was located in Section 45, Township 5, Range 9E of the wild cat field. The second producer, located in Roseland field, was the Carter Oil Co. - F. Whorton No. 4, completed on Feb. 25 and gauged at 97 bbls. with a gravity of 46. It is located in Section 23, Township 4, Range 9E.

New locations listed were:

Catahoula parish (wild cat field) -H. A. Harper et al-T. A. Tautom No. 1, 1980'N-1980'W of the SE corner, Sec. 10-8-6E.

Concordia parish (Black Hawk field)-Interstate Natural Gas.-Int. Co. Inc. (A. B. Learned) No. 2, 6252.3 E-330'N of the SW corner, Sec. 46-2-8E. (Roseland field) The Carter Oil Co.-Frank Whorton No. 5, S 77 deg. 30', W 4970' & S 12 deg. 30'E 1980' from the common corners of Secs. 9, 10, 25, 26 in Sec. 23-4-9E.

Richland parish (wild cat field) —The Atlantic Refg. Co.-Mrs. A. S. Buie No. 1, (strat. test)-2686.6'W-784.8'N of the SE corner, Sec. 32-18-7E.

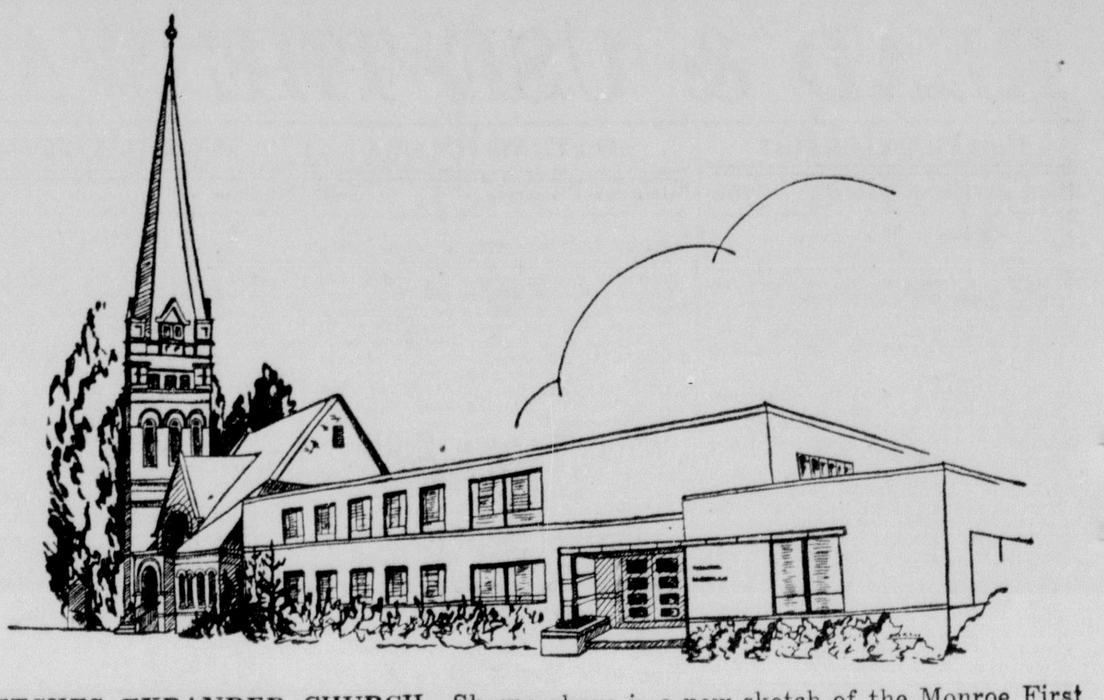

SKETCHES EXPANDED CHURCH—Shown above is a new sketch of the Monroe First Methodist Church from the brush of Leita Mae King, well known, talented artist. The view shows the sanctuary and the new educational building blended together in pleasing formation. This sketch will be used by the church for its advertising and also on the cover of the program for the Annual Conference to be held June 1-4.

Suicide Verdict Returned In Case Of Marine Recruit From Lake Charles

SAN DIEGO, Calif., March 6 (AP)—A Marine recruit found dead Wednesday took his own life with his bayonet, the Marine Recruit Depot said today.

The recruit, Jules DeRouen, 22, former college football star at Lake Charles, La., had been despondent after being suspended from the college team there last fall for an infraction of training rules, officers at the depot said.

He was found lying near his bunk in a barracks. An autopsy showed his heart was pierced by the keen 11-inch blade of the bayonet, found beneath the body.

DeRouen's fingerprints were found on the bayonet handle, officers said.

He had been at the depot only four weeks. Officers said he quit McNeese College, Lake Charles, joined the Marine Corps although he was exempt from military service as the sole surviving son of Mr. and Mrs. A. J. DeRouen, of Lake Charles. His only brother was killed in action in World War II, the depot said.

Alexander Graham Bell, inventor of the telephone was president of the National Geographic Society from 1898 through 1903.

CATHOLIC OFFICIAL DIES

VATICAN CITY, March 6—UP—Massimo Cardinal Massimi, 76, foremost legal expert of the Roman Catholic church, died at his home in Rome Saturday. Death was attributed to heart disease.

The United States is 2½ times as large as Western Europe says the National Geographic Society.

Bargain Hunters, Please Note

People here and in nearby towns who would like immediate cash for bargains, new car, new TV set, or other articles, can get from $50 to $1000 quickly at Aetna Finance Co. Special "Buy-Loans" arranged on signature only. Fast, friendly, same-day service. Phone or come in. 204 North 2nd. Phone 3-6634.

Adv.

DIXIE DIXIE DIXIE DIXIE DIXIE DIXIE DIXIE DIXIE DIXIE

SPRING Sale!

JUST RECEIVED BIG SHIPMENT

FICKS REED CANE FURNITURE

For Dens

● Charge ● Budget ● Layaway

Regular 11.95 Aluminum
OUTDOOR CHAIRS 8.95
With Plastic Strips

All Metal-Ball Bearing
OUTDOOR GLIDER 29.50
(made by Bunting)

Mahogany
DINING CHAIRS 9.95
(Wine Striped Cover)

Mahogany Duncan Phyfe
DROP LEAF TABLE 59.50
(will seat 8)

Solid Rock Maple
TWIN BEDS 19.50
(hand-rubbed finish)

SECTIONAL SOFA
98.50

Studio Couch
(all spring construction)
49.50

Solid Mahogany
TWIN BEDS
19.50

Blonde
BEDROOM SUITE
59.00

LAWSON SOFA
(green printed cover)
79.50

Outdoor
SLING CHAIRS
7.95

Chinese Peel
TUB CHAIRS
3.95

2 Pc. Kroehler
LIVING ROOM SUITE
169.50

9 Piece
Mahogany Duncan Phyfe
DINING ROOM SUITE
295.00

Solid Mahogany
DRESSER
98.50

Wool Twist Broadloom
CARPET
6.95 sq. yd.
(extra for laying)

DIXIE
BEDDING & FURNITURE CO.
CORNER WASHINGTON - NINTH STS.
"Saves you 35%"

Mardi Gras Ball

Monroe Morning World

Sunday, March 7, 1954

At the gay and colorful Mardi Gras Ball at the Bayou DeSiard Country Club last Saturday evening, the masked members brought to life all of the favorite nursery rhyme characters. Kyle Wicks, as the Spider who frightened Miss Muffett away and Mr. and Mrs. Bill Newcomer of Bastrop as Little Red Riding Hood and the Wolf were among the prize winners for best costumes.

Others outstanding among the revelers were Mrs Ted H. Allen as Dorothy, Mr. Allen, the Tin Woodsman, Mrs. George M. Snellings, Jr., as Scarecrow and Mr. Snellings as the Wizard of Oz. With them was the Bashful Lion. All well loved characters from the Land of Oz.

Left—Straight from the land of Mother Goose was Mary and her Little Lamb, Mr. and Mrs. Landry E. Ducote, and Simple Simon and The Pieman, Mr. and Mrs. Darwin G. Nichols. They were found talking along the wall besides Humpty-Dumpty just before his great fall.

King of the 1954 Mardi Gras Ball, Mr. H. C. Menuet and his queen, Miss Mary Wilton McHenry, daughter of Mr. and Mrs. Carl H. McHenry are pictured with their Royal Court. Maids to the Queen, (left) Miss Lloydelle Walters, daughter of Mr. and Mrs. Lloyd L. Walters, Miss Polly Riley, daughter of Mrs. W. K. Riley, Sr., Miss Martha Clayton Sparks, daughter of Mr. and Mrs. R. C. Sparks, Miss Elizabeth Leigh, daughter of Mr. and Mrs. W. E. Leigh, Miss Dianne Ducote, daughter of Mr. and Mrs. Landry E. Ducote, Miss Carol Emerson, daughter of Dr. and Mrs. Arthur J. Emerson, Miss Nancy Trousdale, daughter of Mr. and Mrs. George M. Trousdale and Miss Ann Flinn, daughter of Dr. and Mrs. Clifton B. Flinn. Dukes of King Menuet were, (left) H. F. Madison, Jr., Walter W. Kellogg, J. M. Menefee, John S. Brown, John Sherrouse, Jr., Harry G. Frazer, Wesley S. Shafto and S. Shelby Meek. Pages to the court were Rickey Schubert, son of Mr. and Mrs. Walter F. Schubert and Walter Downs, son of Mr. and Mrs. Thomas L. Downs.

Series Of Parties Are Given Miss Jolissaint

Miss Joy Jolissaint has been entertained at a series of prenuptial parties during the past week. Among those honoring the bride-elect were Miss Marjorie Riser and Miss Aquilla Jones who entertained at a lingerie shower in the home of Miss Jones in West Monroe.

The reception suite was decorated with artistic arrangements of daffodils and narcissus. Centering the refreshment table was a gold satin double ring surrounded with clusters of red and pink roses entwined with fern. The punch bowl was wreathed by daffodils.

Miss Jolissaint was wearing a white nylon trousseau model with a corsage of white chrysanthemums.

Guests in addition to the hostesses and honoree were: Mrs. R. C. Jolissaint, Mrs. Joyce Slavant, Miss Theresa Marzula, Miss Ruby Worley, Miss Mary Virginia Works, Miss Joann Byrne, Mrs. Vera Dowdy.

Mrs. R. M. Lemoine and Mrs. L. W. Ragland were hostesses at a miscellaneous shower in the Lemoine home on Browning in honor of Miss Jolissant.

Pink camellias were used in decorations in the living room and on the dining table which was centered with a tiered wedding cake topped by a miniature bride and groom and reflected in a mirror tray.

Sharing the occasion with the honor guest and hostesses were: Mrs. R. C. Jolissaint, Mrs. A. N. DeSeamus, Mrs. J. R. McKnight, Mrs. W. A. Erskine, Mrs. D. O. Bearden, Mrs. J. A. Hummel, Mrs. J. W. Seay, Miss Mildred McKnight, Mrs. Francella BeDoit.

On Thursday night Mr. and Mrs. Harry Martin and Mr. and Mrs. Harry Hays were hosts on a boat ride aboard the Brown Kraft.

Guests enjoying the alfresco supper and outing were: Miss Joy Jolissaint, the honoree, James P. Howell, Mrs. Joyce Slavant, Miss Mary Ann Soignier, Miss Theresa Marzula, Miss Marjorie Riser, Miss Ruby Worley, Miss Gertrude Jolissaint, Miss Aquilla Jones, Mr. and Mrs. Bobby Bryan, Mr. and Mrs. Leo W. Ragland, Charles Laws, Ralph Jolissaint, Mr. and Mrs. R. C. Jolissaint, Roy Soignier, Mr. and Mrs. Harry Hays and Mrs. Harry Martin.

Mrs. Steve Menuet, Mrs. George Harrell and Mrs. P. C. Landers entertained at a kitchen shower honoring Miss Jolissaint on Friday.

The honor guest was presented a corsage of yellow carnations with measuring spoons. Games pertaining to household articles were played.

The hostesses served punch and cookies to the following: Miss Jolissaint, Mrs. R. C. Jolissaint, Mrs. L. W. Ragland, Mrs. Melvin Riser, Mrs. C. F. Laws, Mrs. L. S. Guidry, Mrs. N. F. Many, Mrs. E. E. White, Mrs. H. H. Talton, Mrs. J. W. Seay, Mrs. Jewel Jowers, Mrs. P. J. LeBlanc, Mrs. J. R. Jones, Mrs. R. G. Swan, Mrs. P. A. Purvis, Mrs. Irene Byrne, Mrs. Francella BeDoit.

Smiles Boost Personality

"Once you get to know her, you'll like her. She just looks like a sourpuss." These words preface many introductions.

The girl who allows her mouth to assume a droopy line not only is inviting a reputation as a sourpuss, but also is insuring the formation of hard, unhappy lines about the mouth.

Therefore, in addition to practicing mouth hygiene and mastering the art of applying lipstick, one should take care to preserve the flexibility of her lips. It is one of the most important aids to retaining a youthful look.

Because it is natural to be more aware of others' faults than our own, you might check to see just how you are faring in this respect. One way to do this is to put a mirror near your telephone and observe yourself in conversation.

And, remember, men object strongly to women who distort their features by mugging for dramatic effect. If you master your lip muscles, you can speak effectively and retain facial composure.

Blowing and whistling are good for giving suppleness to the lips. Do both as often as you think of it when in private. In blowing, take a deep breath and blow hard.

Here are two other exercises that are designed to encourage flexibility:

1. Using your fingers, turn your upper lip up and try to touch your nose. Then turn the lower lip down. Later you'll do this without the aid of your fingers.

2. Now raise your upper lip so that you can see your gums; use fingers if necessary. You will probably notice that the muscles will tremble a bit.

It is important to make a conscious effort to keep the corners of one's mouth turned upward. One can be quite serious and yet have her mouth up at the corners. Your mirror will show you the world of difference it will make in your appearance.

You probably will be able to improve the formation of your lips with a little effort. For instance, if one lip protrudes further than the other, you can line them up. Eventually you will notice a marked improvement.

MISS RENA JEAN WHITTINGTON, daughter of Dr. and Mrs. H. A. Whittington of Natchez is the Queen of the Natchez Pilgrimage which opened last week and will continue through March 31.

GEORGE M. MARSHALL 4TH, is the King of the annual event. With his Queen and court reign over the Confederate Pageant presented at the City Auditorium four nights weekly during the Pilgrimage.

Purely Personal

Mrs. Louis F. Rolleigh left last week for New York City and sailed on Tuesday on the Constitution for Rome, Italy where she will visit her daughter, Mrs. J. M. Whitfield and Col. Whitfield for an indefinite length of time. She will make the acquaintance of her granddaughter, Susan Marion who was born Jan. 22. Col. Whitfield is assigned to the Military Assistance Advisory Group in Rome.

Home from Sewanee Military Academy, Sewanee, Tenn. to spend the spring vacation with their families are Eugene Windes, David Marchman, Grisham Lewis and Bill Ober.

Dr. and Mrs. B. E. Spencer of Sterlington, are enjoying a two-week vacation in Havana, Cuba.

Mrs. Edmund Brown and children will return home today after a week's visit in New Orleans with her parents, Mr. and Mrs. Percy L. McCay. While in the Crescent City, she attended several of the Mardi Gras festivities.

Mr. and Mrs. Herman T. Wilder and children, Richard, Jody and Terry Ann left last week for their home in San Francisco, Cal. after a two weeks visit with their parents, Mr. and Mrs. L. H. Wilder.

Friends of Miss May Read will learn with regret that she is confined to the St. Francis Sanitarium where she underwent surgery.

Mr. and Mrs. Waymon Etier announce the birth of their first child, Donna Marie, born March 4 at the Bendel Wright Clinic. Mrs. Etier is the former Jo Marie Scalia, daughter of Mrs. James P. Scalia and the late Mr. Scalia and Mr. Etier's parents are Mr. and Mrs. W. A. Etier of Mangham.

Jerry Towers, young son of Mr. and Mrs. Charles Towers, has been removed to his home following a week's illness at the St. Francis Sanitarium. Friends will be glad to learn that he is making a nice recovery.

Mr. and Mrs. James S. Williams announce the birth of their second child and first daughter, Cynthia Leigh, born Thursday, March 4, at the St. Francis Sanitarium. The grandparents are Mrs. Sam M. Williams of Tuscaloosa, Ala., and Mr. and Mrs. Irvin M. Haney of Birmingham, Ala.

Mrs. Dan Moore, Jr.'s Home Is Scene Of Morning Coffee

A spring motif was used throughout the Dan Moore, Jr., home on Pargoud boulevard Saturday when Mrs. Jack R. Taylor and Mrs. Dan Moore, Jr., entertained at a morning coffee.

The color scheme of the Moore home was carried out in both the decorations and refreshments which were all in pink, white, brown and turquoise.

Mrs. Moore and Mrs. Taylor received guests in the foyer.

Artistic arrangements of white flowering peach, crab apple and other seasonal plants adorned the living room. The dining table was centered with a turquoise bowl filled with pink carnations and white flowering peach. On the buffet was a picturesque turquoise cornucopia arrangement. Camellias were also placed at vantage points in the reception rooms.

Mrs. Fred Petty and Mrs. Louis Boatner Jarrell of Columbia presided at the coffee service.

Assisting with the courtesies were Mrs. W. J. Riley, Jr., Mrs. Jamar R. Adcock, Mrs. George William Wright, Jr., Mrs. Joe Powell, Mrs. Ben Marshall and Mrs. James Gates.

More than one-hundred and thirty guests called between the hours of ten-thirty and twelve o'clock.

Farrar - Holloway

Mr. and Mrs. J. H. Holloway of Crossett, Ark., announce the engagement and approaching marriage of their daughter, Marietta, to Mr. Odos Conrad Farrar, son of Mr. and Mrs. O. P. Farrar of Farmerville. The wedding will be an event of early spring.

Music Guild Members Have Program On Romantic Era

Mrs. C. N. White and Mrs. W. E. Williams were hostesses Wednesday to the Music Guild in Mrs. Williams home. After a brief business session, the group enjoyed a program on the Romantic Era. This era, during the nineteenth century, followed a period of great lyric poetry and it was in this time that great poems were set to melody. The piano came into it's own as a solo instrument. Schubert, was perhaps the greatest, while Schuman was a master pianist with a magical style. None of the composers of this period could gain the complete mystery of the great Beethoven who preceded them in the classic era. Chopin was noted for his great artistry and Weber and Rubenstein for their technique. Mendelsohn and Brahms will always be remembered for their sweet reveries. Liszt belongs not to the amateur but to the virtuoso. Strauss appeared at the close of the romantic era. This was a time of many beautiful songs.

Mrs. Paul Newman gave the text. Mrs. Wilbur Bullock played Intermezzo, Op. 119, No. 1 by Brahms. Mrs. James T. Harris sang Spring by Schumann. Mrs. Leon Noland Jr., played Nocturne, Op. 9, No. 2 by Chopin. Mrs. Rabun Wroten sang Schubert's Ave Maria.

Delicious refreshments were served to the following members: Mrs. Robert Bliss, Mrs. W. W. Bullock, Mrs. C. A. Caldwell, Mrs. J. Norman Coon, Mrs. R. W. Cretney, Mrs. C. L. Dillingham, Mrs. James T. Harris, Mrs. Cecil Hill, Mrs. Willys Hopkins, Mrs. Morris Miller, Mrs. Paul Newman, Mrs. Leon Noland, Jr., Mrs P. A. Poag, Mrs. D. N. White, Mrs W. E. Williams, Mrs. Rabun Wroten and a guest, Mrs. Dorothy Zeigler.

There are times when looking at yourself very carefully in a mirror is justified. You cannot expect to groom appropriately unless you know your face and body completely. And it takes a lot of looking to decide the exact shape of your face and head, body proportions, posture characteristics, etc.

Stains penetrate so deeply into hard, smooth fabrics like gabardine that you could easily mar the appearance of the fabric in attempting to remove them. Rely on your dry cleaner for this job.

WITH FLOWERS

There's a warmth that flowers express....like nothing else can.

Mary's FLOWER Shop

MONROE GARDEN CLUB MARCH 9th

the Palace
DIAL 8131

The NEW in SHOES

spring punctuation points by

PALIZZIO new york

18.95 and 19.95

The fashions you'll be wearing this Spring '54 all need the Palizzio touch. Shoes and bags in exciting new accents. Palizzio polished calf, Palizzio alligator lizard . . . in pumps, in sandals, trimmer, slimmer, more elegant than ever before. They're modern, colorful, smart, made for fashion and fit. That's the Palizzio tradition. a. In black patent, navy and white calf . . . also in midway heel in black patent. b. In navy, ivory, red and white calf. c. In black patent only. d. In navy, red, and white calf.

The Palace Shoe Salon • Street Floor

ROAMIN' IN THE RURAL

—With Euna Spielman

Many Types Of New Fabrics On Market

Thanks Mr. Bruce Brooks for the privilege of bringing information to the West Monroe Kiwanis Club on the home demonstration program being conducted in Ouachita parish. Those assisted the agent with this program were: Mrs. A. T. Stout, Ouachita Home Demonstration Council President, who brought the purpose and activities of this organization. Mrs. O. H. Manhart, president of the Sterlington Home Demonstration Club discussed the clothing work being done, and the assistance they received. Mrs. A. P. Kemmig, Sterlington, Mrs. Marvin Spangler, McClendon, Mrs. S. O. Sharp, Sterlington, styled garments made at the two tailoring workshops just completed. Mrs. Loyd Coon, president of Liberty Home Demonstration Club and winner of best pantry contest in 1953 presented the food preservation program, exhibiting products from her pantry with her 1953 budget and record. This contest is sponsored by the Monroe Kiwanis Club each year.

The house furnishing work was presented by Mrs. T. T. Jones of Watson Club, displaying an aluminum tray she made in the handicraft work and a picture of the slip cover worshop in which she had participated.

"Plan Before Planting" was emphasized by Mrs. O. O. Cloyd, who is a result demonstrator in "Landscaping the Home Grounds." Mrs. Cloyd exhibited a plan which she expects to follow in landscaping her grounds under the agent's supervision. She received assistance in making this plan from Miss Winona Chauffe, the garden specialist of L. S. U. extension.

The highlight of the program was given by Mrs. J. B. Filhoil, Sr., president of Logtown Club, who discussed what "Home Demonstration work has done for the rural women of Ouachita parish." Since Mrs. Filhoil has had more years in Home Demonstration work than any other woman in Ouachita parish she is in position to see the results better than anyone else.

New Fabrics

If you are doing any home sewing, you realize there are many different types of fabrics on the market. Miss Margaret Brumby, clothing specialist says, "We need to check the fabrics by testing a sample before buying our pattern." Pull, stretch, and press the sample. If there is "give" you may be able to use a pattern with a set-in sleeve satisfactorily. For firm material that has no "give" choose a pattern with a drop shoulder or kimono sleeve. A tailored design is good for this type of material. Yokes with gathers and designs that call for easing one piece on to another are not for material that has no "give." Dracon has little give. Take care when choosing a pattern for this fabric or for a blend of it. Cotton and rayon taffeta and suiting that have been treated for crease resistance are often difficult to use. Some of these new fabrics or blends do not "give" much with body movements. So choose a pattern with ample measurement across the larger parts of the upper arm, bust, hip and waist.

If your material is soft and drapes well, choose a design that will look well with soft folds and easy lines. These fabrics are rayon, crepe, or mixtures, jersey, dynel etc.

Hobby Day

March 26th will be Ouachita's first Hobby Day. The program will be held at the Agricultural Building, West Monroe and will be given next week in this column.

Freeze Eggs Now•

The law of supply and demand forces egg prices up in the winter, when production falls off, lowers prices again in the laying season. But families need eggs the year round, as they offer high - grade protein and iron that are indispensable to the diet of adults and children. For good nutrition, a minimum of four eggs a week per person is recommended, and preferably this should be raised to an egg a day. To make this program possible when eggs are scarce and high - priced, the modern homemaker preserves eggs when they are plentiful and relatively inexpensive — reaping her reward in the cold months by having a supply that cost her little, when less provident neighbors are paying top prices.

According to authorities, eggs are among the most satisfactory of all foods to freeze. They should be strictly fresh, and, if frozen according to instructions, they will retain their fresh flavor in preparation — eggs should be cooled to about 32 degrees F. before being broken. Choose clean eggs; any dirt should be washed off the eggs then allowed to dry. Use sterile utensils to prevent possible contamination with bacteria. Results are best when the whites and yolks are frozen separately. Both deteriorate in quality quite rapidly after thawing.

Package small amounts and label with a number — For example, if you make a four-egg white cake frequently, package the amount and label it. This makes measuring unnecessary after thawing.

Separate the whites from the yolks, as the treatment for each varies, as given below:

For egg whites: Do not whip in air. The whites require nothing added. Package and fast - freeze. Store at 0 degrees F.

For egg yolks: Separate egg yolks. Run through a sieve. Do not whip. To each cup of yolks, add two tablespoons of white corn syrup and mix. With other lots, use one teaspoon of salt to one cup of egg yolks. Freeze as listed for egg whites.

Syrup and salt are added to the yolks to prevent them from becoming gummy. The sweetened yolks may be labeled to be used in preparing dishes where some sweetening is used, and the salted yolks for scrambled eggs, omelets, and similar dishes.

The frozen egg whites keep excellent in quality during a storage period of six months and longer. Angel food cakes made from the frozen whites are as good in quality as those made from fresh ones.

See you next Sunday.

Mrs. F. Cannon Is Hostess To Club

Mrs. Faheam Cannon was hostess to the College Heights Garden Club last week when the club met for its February meeting.

Miss Pearl LeFevre was the guest speaker for the club and gave a most interesting talk on landscaping.

The regular business meeting followed with the following officers being elected for 1954: president, Mrs. Buddie Harrison, vice-president, Mrs. Faheam Cannon, secretary, Mrs. Paul Keller, treasurer, Mrs. J. V. Jones, historian, Mrs. Max Watts, Reporter, Mrs. Joy C. Kelley.

In attendance was Mrs. LeFevre, a guest, and Mrs. Paul Keller, Mrs. Alfred Brin, Mrs. Sam Donald, Mrs. E. C. Finley, Mrs. J. M. Gilstrap, Mrs. J. V. Jones, Mrs. J. R. Kirby, Mrs. G. W. Levert, Mrs. Herbert Walker, Mrs. Jean Montgomery, Mrs. Louise Tolar, Mrs. Mac Babers, Mrs. John Keller Jr. and the hostess, Mrs. Cannon.

Miracle fabrics that require no ironing will look their best if you don't squeeze them at all after rinsing. Put them on wooden hangers, smooth seams, collars and cuffs and allow to drip dry.

News From The Public Library

For several weeks, there were almost no new books arriving at the Ouachita Parish Public Library. Today there are a number in which you will be interested. Heading the list as far as local interest is concerned is "The Easter Egg Hunt" by Monroe's own Speed Lamkin. Mr. Lamkin's second book has for its setting Hollywood and Beverly Hills. He gives us a good picture of the social whirl and the private lives of the movie people. The library has six copies of this book, and we cannot afford to buy more, so some of you will have to wait a while before you read it.

A beautifully written and very touching story is "God and My Country" by MacKinlay Kantor. This is the story of a scoutmaster in a small American town. It is the portrait of Lem Siddons who gave forty years of his wisdom, the fund of his laughter, the knowledge that was his, to generations of boy scouts. This book is a perfect example of MacKinlay Kantor's special genius for capturing the full flavor of a small American town and its people.

Readers of historical novels will enjoy "The Swan and the Rose" by Francis Leary. This story has its setting at the time of the war of the roses, the great struggle which tore England into opposing camps for generations. "The Swan and the Rose" is a tale of high adventure and cruel ambition that challenges the best in any field of the novel. Here is a story that magically evokes one of the most dramatic and poignant periods of English history.

"The lady for ransom" by Alfred Duggan is another story with its setting in the middle ages. Its hero is Roussel de Balliol, the foxy red-haired commander of a mercenary troop of heavily mailed and mounted Frankish warriors. The year is 1069 and the scene of the adventure is the Eastern Roman Empire at the time when the Turks were first conquering the Christian countries. This book should make interesting reading.

"The Naked Risk" by Phyllis Gordon Demarest has for its setting New York at the time of the Civil War. It is a thrilling story of ambition and intrigue and it is based on a famous tragedy which actually happened.

A book for which we have had numerous requests is "Autumn of Liberty" by the famous radio commentator, Paul Harvey. He asks "Are we living in freedom's Indian summer, reaping a final harvest of liberty before the deadly winter of communism sets in? Already winter has come to many parts of the once free world and even in American there is more than a warning of frost in the air." Paul Harvey in this timely and important book presents the dangers of communism to our way of life. He does this realistically and without hysteria and he also offers a clear and eminently forthright method of fighting this growing threat. He says that in order to perpetuate the American ideal, we must make no compromise with evil; no bargains whether territorial or political, with Moscow. Vigilance, strength and old-fashioned Constitutional integrity must be our watchwords, or else there is no hope for liberty. This is a book that every thinking person should read.

"Good Taste in Home Decoration" by Donald D. Macmillan contains a wealth of fascinating information on how to decorate your home with a professional touch. It helps you to understand periods of furniture, color combination, wood and fabrics. Each room of the house is taken up in detail. This is a wonderful aid to a person who is building a new home or doing over an old one.

Remember that your library is a place where you can find information on almost any subject, food for dreams, or just pure entertainment. If you are not using its resources, we give you a hearty invitation to visit us at once.

the Palace

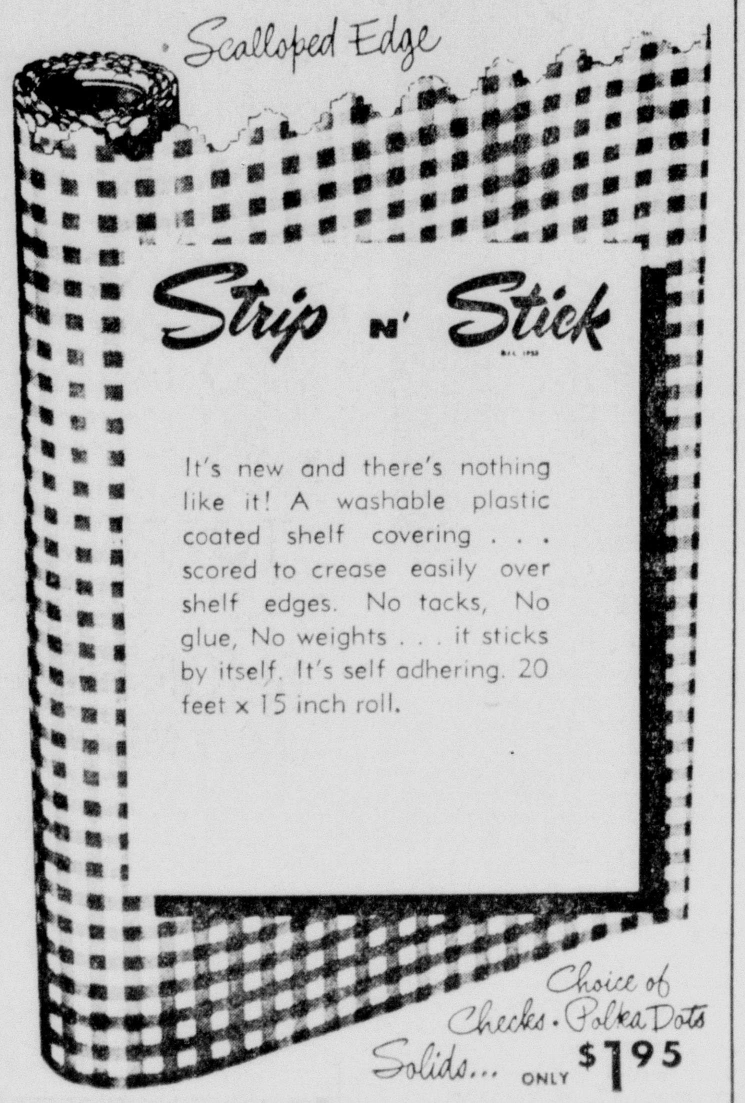

BALCONY SHOP • STREET FLOOR

Window-Art CURTAINS AND FABRICS

PRISCILLA NYLON CURTAINS

52x90 .. 7.95 pr.

52x108 . 9.95 pr.

Lovely nylon . . . easy to wash, fast to dry. Resists dirt. This is a wonderful way to brighten a room.

THE PALACE ANNEX

the Palace

"THE Starter Set"

From the start . . . at budget price, too . . . you own a completely usable service — all the pieces necessary to entertain at a sparkling dinner for four. And, you have your choice of radiant patterns in International Sterling . . . classic and contemporary designs . . . exquisitely modeled in massive solid silver with beauty that lives forever. Enjoy yours now!

12-pc. Starter Set for 4 from $63.00 Fed. Tax Incl.

International Sterling

GIFTS • STREET FLOOR

the Palace

ONE WEEK ONLY! . . . ON OUR THIRD FLOOR

HOME FURNISHING SALE!

SELECT NOW! USE OUR LAY-AWAY! MAIL ORDER INVITED!

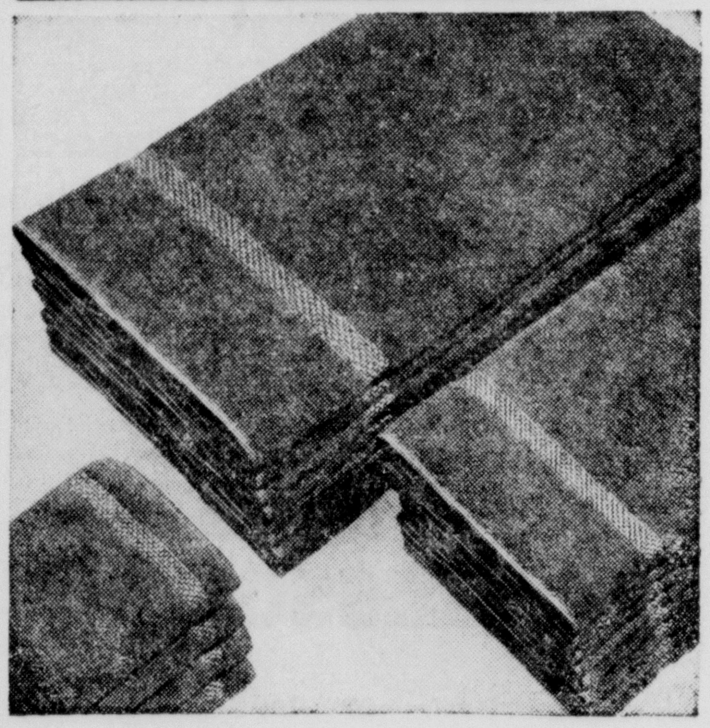

CALLAWAY'S "PRINCESS"

LUXURY TOWEL SETS

REG. 1.98, 24x46 .... 1.69

REG. 1.00, 17x28 .... .79

REG. .39, WASH CLOTHS . .35

Callaway towels are especially treated to dry you faster. In colors of honey, chartreuse, rose, green, pink, blue, lilac, turquoise, gold, brown, and hunter.

FOR A LIMITED TIME ONLY!

KENWOOD TEXTILE PRODUCTS

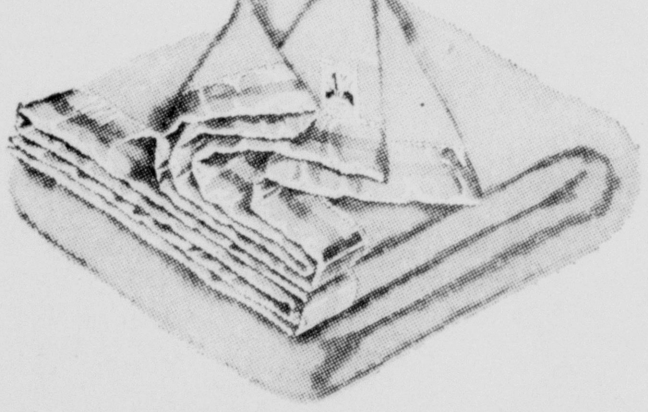

KENWOOD and CHATHAM

100% WOOL BLANKETS

VALUES TO 19.95 14.99

When you buy quality blanket by Kenwood or Chatham you get features such as these: 7" matching satin binding, long fleecy nap, 3¾ to 4½ lbs. in weight, and big 72x90 size. In hunter green, yellow, rose, blue, and lt. green.

Compare!

SPRINGMAID SHEETS and PILLOWCASES

Uniform weave and quality finish make the difference in Springmaid Sheets and Pillow cases. In silky, extra-combed Springcale or extra-long-wearing Spring Knight. Hold a Springmaid up to the light . . . you'll see the difference.

FINE MUSLIN

2.29

REG. 2.79, 72x108

Reg. 2.98 - 81 x 108 ..... 2.49

Reg. 3.19 - 90 x 108 ..... 2.79

Reg. .59 - 42 x 36 ..... .53

Reg. 2.79 - fitted twin 2.29

Reg. 2.98 - fitted dou. 2.49

• Save up to 6.00 per dozen!

COMBED PERCALE

2.79

REG. 3.39, 72x108

Reg. 3.69 - 81 x 108 ..... 2.99

Reg. 3.98 - 90 x 108 ..... 3.29

Reg. .79 - 42 x 38½ ..... .69

Reg. 3.39 - fitted twin 2.79

Reg. 3.69 - fitted dou. 2.99

• Save up to 8.28 per dozen!

YES! WE WILL BEAT ANY PRICE

Fran Furniture

133 NORTH GRAND

At Railroad Tracks

Phone 2-0621

Get Feet Set For Sandals

It won't be long before you will be slipping your feet into spring sandals, teen-agers. So you'd best ready them for the occasion.

Most likely winter boots have taken their toll in the form of calloused heels. And that certainly won't do when you start wearing spring's delicately styled shoes and sheer nylons.

You can banish the bumps on your heels and any roughened spots caused by dryness by giving your feet a bit of special attention every night for a few weeks.

During your evening bath, scrub the feet carefully with a soft brush. Go over those heels again and again.

When drying, rub the feet gently with the towel. Take time to smooth the cuticles back. Apply a hand cream or baby oil lavishly. Massage the feet as you put on the lubricant.

WORK DONE BY NIGHT & DAY STUDENTS

Cold Wave $5.00 up
(a $10 value)

Machineless Permanents
$5.00

Machine Permanents
$3.50 up

All other work done accordingly

Audrea du Val, Technician of Chicago, Ill., will be in our shop and college all day Monday to demonstrate Audrea du Val Cosmetics.

FRANCIS BEAUTY COLLEGE
206 JACKSON PH. 6810

MRS. DEWITT BOATRIGHT prior to her marriage on February 14 at the First Baptist Church was Miss Ellen Fontenot. Mr. and Mrs. Boatright are at home at 305 Arkansas Avenue.

Farewell Dinner Party Honors Mrs. Mamie Fields

Mrs. Mamie Fields was the Honoree at a dinner party given by the members of Delta Rho Delta Sorority at the Rendezvous on February 24.

The party was a farewell tribute to Mrs. Fields who has been an active member of Delta Rho Delta since 1946, and is now being transferred by her employers to another city.

After the guests were seated Mrs. Fields was presented with a lovely corsage of red roses by the acting hostess, Miss Mary Elizabeth Stringer. Congratulations and best wishes were extended Mrs. Fields on her new position. A general conversational period was enjoyed after dinner, at which time Mrs. Fields was presented a crystal bowl.

In addition to the guest of honor, those present were Rose Anderson, Mary Ann Ashford, Jean Boyce, Mary Louise Farr, Elizabeth Goff, Marna Hynum, Bernice McCrary, Ann Mickel, Drucilla Motley, Inez Roberson, Mary Russell, Elizabeth Stringer, Ella Pearl Sutton, Lena Wallace, Mildred White, Marie Wilhite, and Bertha Patterson.

The Ferd Levi Stationery Co.
Requests The Presence Of Your Company
At An Autograph Party
HONOURING
MR. MIKE JOHN, JR.
Local Author Of
THINK SPIRITUALLY
2:30 until 5:30—March 15, 1954
Refreshments
101 North Grand Dial 8147
Place Your Order Now For An Autographed First Edition

Miss Boatner Weds Dr. T. A. Brulte, Jr.

Miss Nell Boatner became the bride of Dr. T. A. Brulte, Jr., in an impressive candlelight ceremony at three o'clock Saturday; February 20 in the chapel of the First Methodist church. Dr. H. L. Johns read the double ring vows before an altar banked with baskets of white gladioli and a myriad of white cathedral tapers.

The bride is the daughter of Mr. I. O. Boatner and the late Mrs. Boatner of Harrisonburg. Dr. Brulte is the son of Dr. T. A. Brulte of this city and Mrs. Joe Luter of Tylertown, Miss.

Mrs. Everett Zeigler rendered a concert of nuptial music throughout the wedding ceremony.

The bride, given in marriage by her father, was lovely in waltz-length wedding gown of white satin and lace. The lace bodice was fitted and featured a stand-up collar with tight fitting sleeves which came to points over the wrist. Her finger-tip veil of illusion fell from a white satin Juliet cap trimmed in seed pearls and lace. Her bouquet was a white orchid mounted on a white Bible with satin streamers. She also carried her great-great grandmother's wedding band.

The bride's only attendant was her sister, Miss Irma D. Boatner of Harrisonburg. She was wearing a waltz-length model of iridescent rose taffeta featuring a bouffant skirt and fitted bodice with a bolero jacket. Her head dress was of matching taffeta. She carried a bouquet of yellow carnations.

Dr. N. L. Moncrief served as best man. Ushers were Jack Beavers of Monroe and Dr. Roy Swartz of Bastrop.

The reception was held in the church parlor immediately following the ceremony.

The bride's table was overlaid with a white linen cloth and centered with an arrangement of spring flowers and candles. The punch bowl was placed at the end of the table opposite the three-tiered wedding cake.

Mrs. R. J. Dykes of Natchez, Miss., presided at the punch service. Serving the wedding cake was Mrs. James F. Benton. Mrs. Sam Dale of Sicily Island kept the bride's book.

Assisting in the serving were Miss Jordan Dykes of Natchez, Miss Susan Benton and Miss Betty Benton, all nieces of the bride.

For traveling the bride changed to a white wool suit with pink accessories and the orchid from her corsage. Following a wedding trip to New Orleans, the couple are now at home at 107 Pershing avenue in Monroe.

Rehearsal Supper

Mrs. James F. Benton and Mrs. R. J. Dykes of Natchez were hostesses to the rehearsal party Friday night prior to the wedding.

The buffet table was centered with a centerpiece of camellias flanked by tall tapers.

Mrs R. T. Faulk presided at the coffee service. Those enjoying the occasion with the hostesses, Miss Nell Boatner and Dr. T. A. Brulte, Jr. were: Mr. and Mrs. James F. Benton; Mr. and Mrs. Jack Beavers; Rev. and Mrs. H. L. Johns; Dr. and Mrs. N. L. Moncrief; Mr. and Mrs. R. T. Faulk, Jr.; Mr. and Mrs. Harmon Benton; Mr. and Mrs. Bailey Grant; Mr. and Mrs. Jake Benton; Dr. and Mrs. Roy Swartz of Bastrop; Mr. and Mrs. Sam Dale of Sicily Island; Mr. and Mrs. John Vollmer of Ferriday; Mrs. Joe Luter of Tylertown, Miss.; Valera Lee Vaught of Tylertown, Miss.; Mr. and Mrs. R. J. Dykes of Natchez, Miss.

MRS. T. A. BRULTE, JR.

Mrs. Brulte was entertained at a series of parties during the week before her wedding. Mrs. E. S. Girault feted the bride at a luncheon at the Bayou DeSiard Country Club.

A spring arrangement of white flowers centered the luncheon table.

For the occasion the honor guest was wearing a trousseau model of black wool trimmed in white angora with white accessories.

Enjoying the occasion with the hostess and honoree were: Miss Alma Patrick; Miss "Mac" Ferguson; Miss Laura Leah Worsham; Miss Mary Doyle; Mrs. James F. Benton; Mrs. R. T. Faulk, Jr.

Pink carnations formed the centerpiece for the luncheon table at the Redwood Lounge when Mrs. R. T. Faulk, Jr., entertained for the bride.

Guests were Mrs. W. W. Bullock; Mrs. E. Jake Benton, Miss Joyce Duchesne; Mrs. Fred H. Clampitt; Miss Evelyn Mims; Mrs. James F. Benton.

Miss Joyce Duchesne and Mrs. Sidney Fitch's compliment to Mrs. Brulte was a miscellaneous shower in the Duchesne home.

The honoree was wearing a trousseau model of blue and white silk, with a corsage of white carnations.

During the evening, guests played a number of bridal games.

Enjoying the occasion with the bride and hostesses were: Mrs. Charles Duchesne; Mrs. James F. Benton; Miss Alma Patrick; Miss Mary Doyle; Miss Lucille Poole; Miss Mac Ferguson; Mrs. Ralph McKay; Mrs Crusman Gillette; Mrs. F. H. Clampitt; Mrs. R. T. Faulk, Jr.,; Mrs. Arthur Hayden; Mrs. Bailey Grant.

Also entertaining Miss Boatner, was the Insurance Women's Club who feted the bride at a surprise kitchen shower.

Those attending the shower were: Nell Boatner, the honoree; Vance Breard; Doris Cassidy; Pearl Clark; Mary Doyle; Sue Fleming; Pearl Puckett; Ann Laws; Mary L. McLaughlin; Nelle McReynolds; Marjorie Ricks; Evelyn Smith; Betty Bamburg.

Buy Clothes With View To Way Of Living

You girls to whom graduation from high school is no longer in the dim future have something mighty important to add to your shopping considerations this spring. And that is, of course, the new way of life you soon will be entering.

Whether you will be job-hunting this June or next or acquainting yourselves with the halls of higher learning, from now on you should select your clothes with that in mind.

Then, when the time comes to take the big step, you won't be caught short with a closet full of clothes that in one way or another are not quite right.

Probably nothing could be a better choice right now, regardless of your plans, than a navy blue suit of simple, classic lines. Since you will be expecting a lot from it, you should invest in one that boasts both a sturdy fabric and good tailoring. A slim skirt with a full hem is a wise choice since it will adapt itself to new hem lengths with the greatest of ease.

A crisp white blouse in opaque nylon or dacron is a fashion-right choice and the height of practicality.

Select your handbag with an eye to the future, too. You will be glad later on if you invest a few extra dollars in one of good calf.

You would also be wise to be conservative in selecting shoes. If it's pavement-pounding for you this June, a medium-heel pump in soft, pliable leather is a must. In fact, it's just about the best choice for anyone.

Gray - Futch

Mr. and Mrs. Carson Futch of Farmerville announce the engagement and approaching marriage of their daughter, June, to Mr. Jerry Murphy Gray, son of Mr. and Mrs. Tommy Gray of El Dorado, Ark. The wedding will take place at the First Baptist Church in Farmerville on Sunday, April 11 at 3 p.m.

Hasten the boiling of the water in your double boiler by adding a bit of salt.

ALLEN'S FASHION SHOP
ON ST. JOHN ST.
DIAL 3-0961

Save 1/4
ON YOUR NEW
Spring Suit
100% WOOL
EVERY GARMENT BRAND-NEW
SIZES
7-17 14-18
14½-24½
FORMERLY
24.95 TO 55.00
• PASTEL COLORS
• BLACK
• NAVY

TOPPERS AND SHORTIES
ALSO INCLUDED
100% WOOL SIZES 7-17 AND 8-20
FORMERLY
14.95 — 29.95
• WHITE AND
• PASTELS

Allen's FASHION SHOP
108-110 ST. JOHN

as advertised in March GLAMOUR for the girl with a job

the Linen look

Mar Tee DRESSES
with bolero jackets
Junior Sizes 7-15
Guaranteed Washable

Left:
"Sunnytime" . . . a fine rayon in linen weave by Reliable . . . tailored with white piping at neck and pockets. Navy, red, aqua, pink and toast.
8.95

Right:
A cross-dye rayon in linen weave by Reliable . . trimmed with ball fringe on pockets in Spanish style. Toast, light blue, maize and pink.
10.85

Field's
MONROE

Mail and Phone Orders Welcomed!

....Wallflowers
....Stay-at-homes
....Shy people

A special introductory "shortcut to popularity" course
starting now at Arthur Murray's

4 PRIVATE LESSONS only $9.50

Don't wait—come in now and sign up for this amazing low cost course

It's fun to be popular and easy, too. Let an Arthur Murray expert show you just how easy it is by teaching you his famous "Magic Step". This basic step is the key to all dances and is as simple as A-B-C to learn. And now's the time to learn, for Arthur Murray is offering this month only, a special introductory course of 4 half-hour private lessons for only $9.50. So don't let good times pass you by, put more fun in your life by dancing. Come in now. Studios open 10 AM to 10 PM.

© Arthur Murray, Inc.

ARTHUR MURRAY
STUDIO OF DANCING

108½ ST. JOHN STREET
PHONE 2-4930 or 3-0301
CLASSES OF ALL TYPES AVAILABLE
★ STUDIO PARTIES ★
EVERY THURSDAY NITE

Couple Pledge Troth In Texas

TALLULAH — Miss Agatha Vogel of Harlingen, Tex., daughter of Mr. John Vogel and the late Mrs. Vogel of Streator, Ill., and Lt. William R. Tarver of Harlingen Air Force Base, son of Mr. and Mrs. William H. Tarver of Tallulah, were married at St. Anthony's Parish Catholic Church in Harlingen, Tex., on Feb. 27 at three o'clock in the afternoon with the Rev. Smith officiating.

The bride had as her matron of honor, Mrs. Donald Durant of Harlingen, who wore a light green tulle ballerina length, strapless gown with a matching shoulder cape and green sash. Her headdress was white daisies on a band of dark green net and she carried a nosegay of white daisies. Little Denna Jo Daniels, the flower girl was dressed in white taffeta with a pink sash and pink daisies in her hair. Her flowers were a nosegay of pink daisies.

The bride, given in marriage by Capt. W. A. McDonald, was lovely in her wedding dress of white nylon lace and net, designed with lace bodice and net yoke and collar with lace trim. The long sleeves were of lace and the ballerina length skirt of net had triangular shaped inserts of lace. The shoulder length veil fell from a pearl trimmed chaplet and she carried a bridal bouquet of lilies of the valley centered with a white orchid and tied with streamers of white ribbon.

The bridegroom had as his best man Lt. Donald Durant and the ushers were Lt. Donald Carlstrum and Lt. William Bryant, all of Harlingen Air Force Base.

Following the ceremony, a lovely reception was held at the Officers Club of the air force base.

When the couple left for a honeymoon trip to points in Louisiana the bride was wearing a spring suit of brown with beige accessories and the orchid from her bouquet. They will make their home in Harlingen.

Mrs. Tarver attended school in Streator, Ill., and St. Francis School of Nursing at Peoria, Ill., and has been employed at the Valley Baptist Hospital in Harlingen, Tex. She is a member of Epsilon Sigma Alpha and Zeta Tau sororities. Lt. Tarver received his B. S. degree in chemistry at the University of Arkansas and attended Officers Candidate School, Lackland Air Force Base, San Antonio.

MRS. CAMILLO DETORE was before her marriage in Greenville, Miss., Janette Rogers, daughter of Mr. and Mrs. P. H. Rogers of Bastrop. The bridegroom's parents are Mr. and Mrs. Toney Detore of Greensberg, Pa.

MISS GERALDINE SIMPSON'S engagement and approaching marriage to Frederick Lee Morrow, son of Mr. and Mrs. Lynn Franklin Morrow of Monroe, is announced today by her parents, Mr. and Mrs. Wilson Henry Simpson of Farmerville. The wedding will be an event of March 19 at 7:30 p.m. in the Salam Baptist Church in Farmerville with the Rev. P. O. Moffitte officiating.

AUTO LOANS

We refinance cars regardless of who you now owe and let you have extra cash.

We also make loans on almost anything of value.

Motors Securities
500 Walnut St.
Monroe, La.

MRS. ROBERT MACKINLEY HOLT

Elizabeth Golson Becomes The Bride Of Robert Holt

The First Methodist Church was the setting last Sunday afternoon for the wedding of Miss Elizabeth Ann Golson and Robert Mackinley Holt, which was of wide interest here. The Reverend H. L. Johns was the officiant for the rites, held at 4 o'clock.

The bride is the daughter of Mr. and Mrs. Fred Key Golson and Mr. Holt is the son of Mrs. Benton Holt and the late Mr. Holt.

A reception at the La Casa Tea Room followed the ceremony. Afterwards the couple left for a wedding trip to the Gulf Coast with the bride wearing a suit of mauve pink wool, a hat of pink straw trimmed in navy and other navy accessories. She wore an orchid from her wedding bouquet.

For the double-ring service, arrangements of white stock and spengeri fern and lighted white tapers, in wrought iron candelabra, were used to decorate the church.

Mr. Leon Hammonds was organist, presenting the nuptial music and he accompanied Mr. Jack L. Smith, who sang, "Through the Years' 'and "The Lord's Prayer."

Given in marriage by her father, the bride wore a gown of white tulle over satin. The close fitting jacket was of Chantilly lace with a Queen Anne collar. Long pointed sleeves were finished with self-covered buttons at the wrists. The waltz length skirt was of nylon, fan - pleated over white tulle and satin. Her waist length veil of illusion fell from a half hat of white satin trimmed with Chantilly lace and seed pearls. Her only ornament was a diamond lavalier, the wedding gift her mother had received from her father. She carried an antique fan of ivory and lace belonging to the bridegroom's family on which white stephanotis and a white orchid were mounted.

Mrs. R. V. Martin of Winnfield was matron of honor. She wore a dress of antique gold silk with tucked bodice and bouffant skirt over tulle and taffeta. Her head dress was a coronet of gold lace embroidered in seed pearls.

The bridesmaids, Miss Elizabeth Rush of Ruston, Miss Joyce Golson of Delhi, a cousin of the bride, and Miss Agnes Jones, wore identical dresses. They all carried spring bouquets of acatia, blue iris, pink tulips, pink ranunculas and painted daisies.

Miss Louise Ormond Gray and Miss Joan Williams, cousin of the bride, served as candlelighters. Tneir dresses were of mauve antique silk taffeta with waltz length bouffant skirts, close fitting bodices and puffed sleeves. They wore wristlets of Carol Amgling roses and tulle and matching blossoms in their hair.

George B. Holt, twin brother of the bridegroom served as best man. Groomsmen were Fred Golson, twin brother of the bride, Kent Anderson, and Walter Hastings of Lake Charles. Jack McCook and Robert Carter were ushers.

For her daughter's wedding, Mrs. Golson wore a mauve floor length chiffon with rhinestones outlining the neckline. Her corsage was a purple orchid. The bridegroom's mother chose a dress of blue crepe, on her bag she had pinned a single camellia.

The Reception

The bride's table covered with a cloth made by her grandmother, Mrs. J. W. Whittle of Lake Charles, held a tiered wedding cake whose base was encircled with white camellias. White tapers in silver holders and bouquets of white ranunculas and white candytuft also decorated the table. The punch table, holding two punch bowls, was decorated with the same blossoms and was presided over by Mrs. Ben Rush of Ruston and Mrs. F. L. Jones. Mrs. George B. Holt served the wedding cake and Miss Louise Ormond Gray and Miss Joan Williams were tea girls. Also assisting were Mrs. J. L. Evans, who received the guests at the door and Mrs. J. G. Russell, Jr., sister of the bridegroom, who was in charge of the bride's book.

On returning from their wedding trip the couple will live at 809 Alexander in this city.

The bride is a graduate of Louisiana Polytechnic Institute in Ruston and a member of Kappa Delta social sorority. Mr. Holt is a graduate of Louisiana State University.

Among the out - of - town guests were:

Mr. Benton Holt, Atlanta, Ga.; Miss Robina Denholme, Miss Ella Denholme, Mr. and Mrs. W. C. Dalton, Miss Margaret Dalton, Johnny Dalton, Mr. and Mrs. Dick McLeod all of Shreveport. Mr. and Mrs. A. M. Mutersbaugh, Mrs. Walter Hastings, Mr. and Mrs. Will Guedry of Lake Charles. Mr. and Mrs. Ben Rush, Miss Mae Thomas of Ruston. Mr. Leslie La Vergne, of Alexandria. Mr. and Mrs. John R. Golson, Mrs. W. S. Wymond of Delhi. Mr. and Mrs. Jim Russell, Ellen Howe Russel, Rusty Russell, Miss Ruth Russell Mr. and Mrs. Dudley Shell, Dr. R. V. Martin, Mr. and Mrs. H. A. Porter, Mr. and Mrs. J. W. Wroten, Janie Lou Wroten of Winnfield, Mr. and Mrs. R. O. Boyd of Harrisonburg.

ATTENDANTS IN THE HOLT-GOLSON WEDDING—Seated in center, Miss Louise Ormond Gray and Miss Joan Williams who were candlelighters for the ceremony. The bridemaids were Miss Joyce Golson and Miss Elizabeth Rush, seated from left to right, and Miss Agnes Jones, standing at right. Serving as matron of honor was Mrs. R. V. Martin.

Bring Make-Up Up To Date

One reason that so many people list spring as their favorite season is that nature's rebirth instills a hope for a brighter future.

If you are past 40, you might respond to this feeling by revamping your make-up technique.

Teen-agers, anxious to become proficient in applying cosmetics, are always on the lookout for new techniques. But once a woman has her technique established, she is inclined to continue using it indefinitely.

While we would agree that the average woman would be frivolous to devote herself to a constant study of cosmetics and their application, we certainly do think that an occasional checkup is essential.

In the past 20 years there have been tremendous changes in both the cosmetics themselves and the theories of make-up artistry. Pencil - thin eyebrows, bright patches of rouge, cupid's bow lips, for example, have long since been consigned to cosmetic history.

The importance of blending and of achieving color effects suited to the individual have been gaining widespread recognition only in recent years. The subtle use of eye make-up is also constantly being improved.

So, compare the way you are applying your make - up with the methods recommended today.

3/4 TON AIR CONDITIONER
$279.00
5 Year Warranty
2 Years to pay
Fran Furniture
133 NORTH GRAND
At Railroad Tracks
Phone 2-0621

for the unusual
hiller's of Monroe

WE HAVE SCRABBLE

$2.98 SET
QUANTITY LIMITED
One To Customer

hiller's
toy & gift shop, inc.
402 LOUISVILLE Ph. 5068

Twin City Symphony Shows Growth In Twelve Months

The second concert, recently presented by the Twin City Symphony Orchestra was received with enthusiasm and acclaim by the select audience in attendance. The concert presented a diversified program, chosen to please a wide variety of tastes.

The program opened with Beethoven's Premetheus Overture, and portions of Schubert's Symphony in C Major. This latter work represents the culmination of Schubert's symphonic achievements, and requires considerable technical ability. The improvement of the orchestra was very noticeable at this point. The string section in particular seems to have come into sharper focus, and these difficult movements were executed with almost professional technique.

The second part of the program presented a decided contrast from the classical motif, allowing the orchestral group to demonstrate its versatility. The Acadian Songs and Dances from "Louisiana Story" was particularly interesting, providing in modern melodic form a series of descriptive sketches. This suite is based on the musical score by Thomson for the film "Louisiana Story" and reflects the distinctive qualities of Louisiana folk music. The four short pieces heard on this occasion were cast in the contemporary idion and reflected to a considerable degree the moods suggested by the titles, "Sadness", "The Alligator and the Coon", "Walking Song," and "The Squeeze Box."

The program concluded with selections from the ever popular "South Pacific."

The growth and improvement of the orchestra has been nothing short of phenomenal. It is hard to realize that this growth has occurred in the period of a short 12 credit to Dr. Harry Lemert, Consisted of 24 members, which number has increased now to 43. The improved technical ability of individual members and of the orchestra as a whole is a decided credit to Dr. Harry Lemert, Conductor, and Mr. Eloy Fominaya, Concertmaster.

The third concert of the season will be presented at Brown Auditorium on April 29th.

PYREX HAS DONE IT!!
PYREX DINNERWARE

16 PIECE STARTER SETS $5.95

IN NEW DECORATOR COLORS
- Turquoise
- Flamingo
- Lime
- Dove Gray
With Plain Band

Cups are one - piece with handles moulded in to prevent breaking off.

Colors listed above with colored bands and gold trim. $8.95

Matching casseroles and baking dishes can be bought in Lime and Flamingo colors.

Durrett's housewares shop
105-107 St. John

Bella Scherck Davidson - Woman's Shop

Important Spring Foundation!

wonderful — wearable — washable
cotton — regular or low-cut
V-ETTE Whirlpool BRAS
BY HOLLYWOOD-MAXWELL

Yes, this is the famous original continuous stitched cup Whirlpool bra . . tops for fit, for quality, for wear, for comfort. Marvelous fit and feel of America's most asked for bras . . V-Ette Whirlpool.

Cotton 2.50
Nylon 3.50

All Size Cups In Sizes 32 to 40

BELLA SCHERCK DAVIDSON
the Woman's Shop
30 Wonderful Years
THE SHOP SMART WOMEN PREFER

Bella Scherck Davidson – Womans Shop – 125 DeSiard St.

BELLA SCHERCK DAVIDSON
the Woman's Shop
30 Wonderful Years
THE SHOP SMART WOMEN PREFER

So Cool and Flattering . . .

PIQUE-COLLARED DOBBY DOT SEERSUCKER 2-PIECER

Look what's happened to seersucker . . . how smart it looks . . . how practical for all summer! A two-piecer with dotted stripes, its deep pie-cut neckline collared in white pique, bowed in black to match the shiny buttons. Grey, brown, blue with white, 8-18,

16.98

Exclusive With Us

ike clark dallas

STORE HOURS
WEEK DAYS 9:30 - 5:30
SATURDAY 9:30 - 6:00
DIAL 8106

Garden Club Installs New Officers

The members of the Bayou DeSiard Garden Club met Wednesday March 3 at the Redwood Lounge for their annual luncheon. Mrs. C. C. Lucky, a guest of the club, was responsible for the lovely table arrangement. She also gave some timely advice on arrangements to be entered in the coming flower show.

In giving the president's report, Mrs. Shelby Cage gave only the highlights of the clubs activities for the year. Some of these were: The club became federated in April 1953, the mass planting of Floribunda roses at the intersection of DeSiard Road and Louisville Ave.; the beautification of Sherrouse Park and the planting of shrubs around the wishing well in Bernstein Park. Also the Christmas project of aiding a needy family with food and clothing.

The club members presented Mrs. Cage with a silver platter.

Mrs. Cage gave the gavel to the incoming president, Mrs. R. D. Farr, Jr. The newly elected officers were then installed. They are Mrs. J. H. Huffman, vice-president, Mrs. Carter Ackel, secretary, Mrs. F. T. Smith, Jr., reporter, Mrs. C. A. Ponder, treasurer, Mrs. D. T. DeMasterson, recording secretary, Mrs. E. P. Chapman, parliamentarian.

The meeting adjourned with the following members present: Mrs. Carter Ackel, Mrs. James Bryan, Mrs. E. C. Chapman, Mrs. D. T. DeMasterson, Mrs. R. D. Farr, Jr., Mrs. R. C. Holler, Mrs. W. M. Inabnet, Mrs. C. Ardis Ponder, Mrs. James B. Bradley, Mrs. Shelby Cage, Mrs. H. W. Chapman, Mrs. P. N. Edwards, Mrs. Robert Farr, Mrs. John H. Huffman, Mrs. J. D. Kelley, Mrs. Jack Rushing, Mrs. F. T. Smith, Jr., Mrs. T. R. Shackelford, Mrs. H. W. Tolson and Mrs. C. C. Lucky.

BAYOU DESIARD GARDEN CLUB OFFICERS installed this week at the annual luncheon held at the Redwood Lounge on Wednesday. Seated, Mrs. Carter Ackel, Secretary, Mrs. R. D. Farr Jr. President, Mrs. J. H. Huffman, Vice-President. Standing, Mrs. F. T. Smith Jr. Reporter, Mrs. Ardis Ponder, Treasurer, Mrs. D. T. DeMasterson, Recording Secretary and Mrs. E. P. Chapman, Parliamentarian.

KING IRON WORKS
Ornamental & Light Structural
1400 Pine St. Ph. 3-3760

YWCA Activities

YRG'S

On Monday evening the regular supper meeting for the YRG's was held with Joyce Barton and Virginia Morphis assisting Mrs. Hundley as hostesses. Sue Hollingshead, president of the club, called the meeting to order. Evelyn Stamper gave the devotional: "Humbling Our Hearts" and presented the thought for the week: "When humility teaches us dependence, God touches us with new strength." Miss Sharp presented the YWCA budget and financial status of the YWCA to the club, and there was a "family" discussion as to what the girls could do to assist. The meeting was closed with the Mizpah benediction.

YWCA BOARD

The YWCA board met on Thursday morning with Mrs. B. L. Mulhern, president, presiding. Reverend H. L. Sampson, pastor of the Parkview Baptist Church, gave the devotional. His challenging thought was: If you could recommend your life to another would there be something in your life to except? Stressing that our lives should be so lived that we could recommend them to some one without having to "except" something; that we are so concerned with making a living that we forget to make a life." The following board members were present: Mrs. B. L. Mulhern, Mrs. N. W. McHenry, Mrs. Jack Howard, Mrs. H. G. Thompson, Mrs. Metris Bell, Mrs. Milling Bernstein, Mrs. E. .P Cudd, Mrs. H. A. McDonald, Mrs. A. D. Read, Mrs. C. L. Taylor, Mrs. C. Elliott Thompson, Mrs. A. D. Tisdale, Mrs. H. K. Touchstone, Mrs. J. E. Walsworth, and Mrs. Hundley and Miss Sharp. Mrs. A. D. Tisdale gave a public affairs report: a report that the Legislative Council of which the YWCA is a member opposed any changes in the civil service law, the child labor laws, or any pertaining to the work of the youth commission Mrs. Tisdale and Mrs. J. E. Walsworth, the YWCA representative in the health council gave reports on the meeting of the Ouachita Health Council which was held on Monday afternoon. It was announced that Mrs. A. D. Tisdale will be the teacher for two parliamentary law classes which are being sponsored at the YWCA by the YWCA Board but which will be open to the public at a fee of the YWCA membership and fifty cents per lesson. The night class will begin on Tuesday March 30, at 7:30 p.m. The morning class will be held on Thursday morning beginning Apirl 8. Mrs. H. A. McDonald, finance chairman, gave a report on the budget adjustments and budget for 1953-54 for the YWCA as specified by the Community Chest allotments. Miss Sharp reported on all the activities and projects of the Y-Teens. The Y-Ves' Club is sponsoring a class in public speaking at the YWCA beginning Tuesday, March 9, at 8:30 a.m. Mrs. Milling Bernstein, the YWCA representative for civilian defense announced the meeting on Thursday night. Mrs. C. L. Taylor, the religious emphasis chairman, and Mrs. E. P. Cudd announced the prayer retreat held at St. Paul's Church. A report on memberships showed that twenty eight new members have joined the YWCA since the last meeting of the board in February and one member renewed her membership. The meeting was adjourned.

Nightly Suds Best For Bras

Bras are hitting a new low this spring. Combining a minimum of fabric with an increased amount of elastic, they are engineered to fit comfortably and becomingly.

The new models are also prettier than ever. Some are trimmed with perky bows or touched with delicate embroidery. Fine cotton and nylon are used extensively.

The best way to prolong the life and beauty of these dainty garments is to wash them after each wearing.

Because more elastic is being used, the new bras should be given more gentle handling. When the garment is washed following just one wearing, it requires no more than a second's swishing in soapy water. Rinsing, rolling a towel to remove excess moisture and laying flat on another towel to dry take just another few seconds.

So, in the long run, nightly washing will be a time saver. There is no doubt that, in avoiding the necessity of rubbing out dirt, it will be a material saver.

There is another point to be made in favor of washing such garments after each wearing. And that's that no well-groomed woman should want to tolerate anything but the freshest of clothing near her body.

No matter what you buy, you should allow sufficient time to make a selection without rushing. This is especially true when buying foundation garments. Never buy a girdle or bra without trying it on. Knowing your size will not do, since sizes vary according to styles and manufacturers.

Sooner or Later
EVERYBODY COMES IN
Fran Furniture
133 NORTH GRAND
At Railroad Tracks
Phone 2-0621

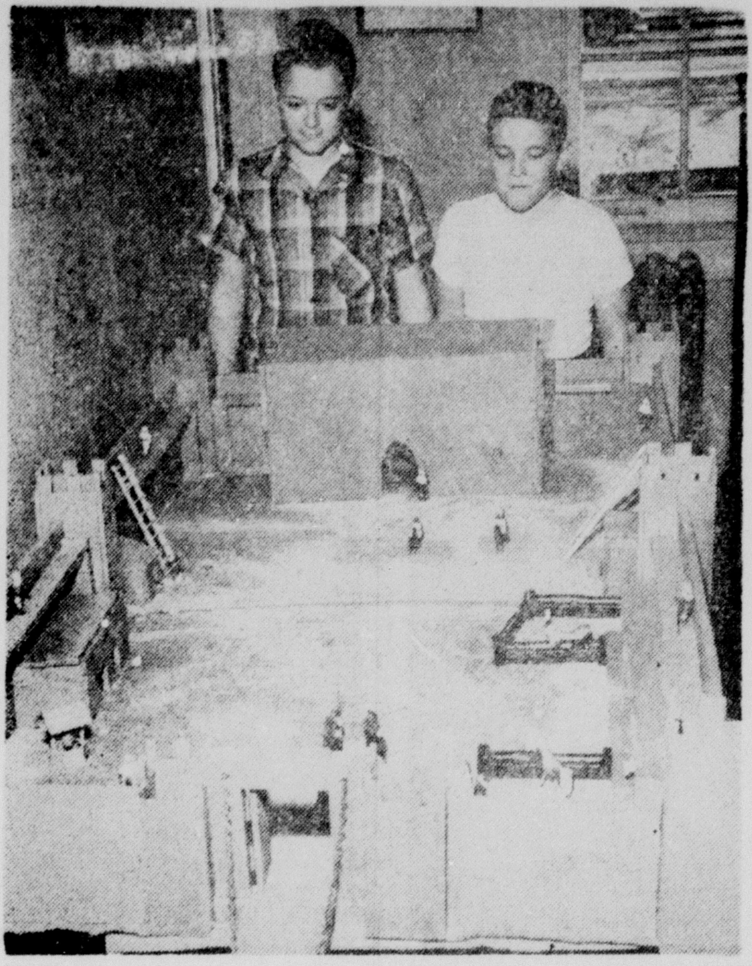

CLAUDE SIMPSON AND TAYLOR HEARD members of the Sixth Grade of Georgia Tucker School are shown with model of a Castle of the Middle Ages, which they constructed in connection with their study in history.

Use only mild soap and water to clean the many plastic items in your home. Otherwise, you may mar or ruin them.

Ross-Hamilton

FERRIDAY — Miss Ramona Hamilton and Dale Ross repeated their marriage vows in a double-ring ceremony beautiful in its simplicity in the home of Mr. and Mrs. R. W. Butler, Jonesville, Friday with Rev. C. C. Fairbanks, officiating.

The bride was attended by Mrs. W. A. Sharp. Max Ross, brother of the groom served as best man.

Following the ceremony, an informal reception was held. After a short honeymoon the couple will make their home in Monroe.

Style Shop

Children's Dept.

It's Spring! So... It must be Love

8.95

for the loveliest Spring dresses as Nationally Advertised in Good Housekeeping

One of a "confection collection" of Love dresses for big 'n little sister...each dress a magical masterpiece of Love styling, fabric dramatics and color crescendo.
In 1-3, 3-6x and 7-14.

Guaranteed by Good Housekeeping
Commended by Parents' Magazine

So very pretty, so very specially priced!

PURE
Printed Silk Shantung

Style Shop

Use Our Easy Lay-A-Way Plan

14.95

Yes, pure silk shantung prints that are water and spot-resistant to boot! Stunning dresses with focus on their figure-conscious lines, chic details. A step-in style with slash hip pockets, slimmest of skirt . . . in navy, black, Dior blue . . . 10 to 20. The other print with removable white faille collar, rhinestone pin trim . . . in navy, Dior blue, beige . . . 9 to 15.

Mail Orders Add 25c For Postage And Insurance

19.98

Montgomery Ward

124 N. Third Phone 3-4451

DOTTING THE SPRING SCENE
COOL RAYON SURAHS
BEAUTIFULLY DETAILED

Spring-perfect rayon surahs make wise long-range investments. Complimented with fresh white dots—big or small; new-season trims.

Sketched—four delightful variations on fashion's newest silhouettes—closely sheathed or gracefully full. See these and other newly-arrived styles at Wards—each designed to lead a very pretty, very busy straight-through-summer life.
Navy, blue or beige.
Juniors', misses' sizes.

19.98 and 22.98

22.98 22.98 22.98

MISS TOMMY SUE WHITFIELD

Girl Scouts To Celebrate Birthday This Afternoon

Representing all the Girl Scouts of the Twin Cities, Tommie Sue Whitfield of Troop 2 is shown lighting the 42 candles on the birthday cake which will be used on today's program celebrating the anniversary.

When Juliette Low started the first Girl Scout troop in 1912, even she could hardly have foreseen the progress the movement has made in these 42 years. When Mrs. Low, returning to her native Savannah after several years residence in England, made the historic call to her friend, Miss Nina Pope, she said, "Come on over. I have something for all the girls of America and we are going to start it tonight." The word "all" has become the important one in scouting. We say that scouting is for all girls, without regard to nationality, color or religion.

Thus we find scouting for the handicapped, for migrant children, for those in institutions, as well as for your child and your neighbors.

At 3:00 o'clock this afternoon, Girl Scouts and their families and friends will gather in the auditorium of Ouachita Parish High school for the celebration. Troop 31 will have charge of the opening flag ceremony while Polly Riser of troop 2 will carry the job of coordinating the program. Troop 10 will give an original skit on international friendship which their troop has worked up.

Clair Solomon, Connie Wheeler, Mary Martin, Mary Jo Strausser, Judy Williams, Ginger Dean will give the highlights of the scouting program, and the six girls of troop 4 will sing the original songs they gave on the program at the annual dinner. Marie Nelson of this troop will lead group singing.

Troop 34 will have charge of the birthday ceremony, during which all the girls will present their birthday offerings for the Juliette Low World Friendship Fund. Also on the program the girls will present Kits for Korea they have packed with such necessities as comb, toothbrush, safety pins, soap and towel.

It is always an inspiring sight when all the girls get together on a program that is their very own. Come this afternoon and see. You don't even have to have a child as an excuse.

Dining Space Problems Solved

Plotting a place to eat is a poser for the girl who keeps house in a small apartment. For that matter, in many small homes there is no adequate dining space.

When an apartment's sole concession to the need of the tenants for food is to line up the ice box, sink and stove in an alcove in the wall or hall or to box them in an "efficiency" kitchen, it's hardly surprising that finding space for leisurely would be left to the ingenuity of the homemaker.

When I kept house in an apartment, I could stir the spaghetti on the stove, get the baby's bottle out of the ice box and open the front door to great the dinner guests without moving more than a foot in any direction. Our one large room was a triple threat—living dining and sleeping. Cozy is one way of describing it.

If you're trying to wrangle dining space out of a similar dilemma, here are some suggestions:

If you're in the market for a table and chairs, you'll find new designs which cater to the needs without exhausting the bank account. For example, one new table is long and narrow and serves as a space-saving side table or a generous dining table.

Slim black satin tubing legs give X-shaped support to a black, woodgrain, plastic laminate top which features 10-inch drop leaves at each end.

Closed, the table measures 40 by 28 inches. Companion chairs upholstered in a plastic which simulates hand-loomed black and white tweed are light and comfortable. Because of the heat-and-scratch-resistant top, this table can move later into a more spacious dream kitchen.

G-WHIZ!
What Bargains
You can find at . . .
Fran Furniture
133 NORTH GRAND
At Railroad Tracks
Phone 2-0621

Altrusa Club Has Regular Dinner Meeting

Miss Yvonne Brett, of the Monroe Morning World and News-Star, emphasized in speaking to members of Altrusa Executive Women's Club at their regular dinner meeting on Thursday evening at the Rendezvous, that "informed Americans can prevent disaster to the nation."

Valentine motif was carried out in the table decorations. At the head table was a red valentine tree on a white table cloth flanked on each side by red candle holders with tall burning white tapers. Down the full length of the table were arrangements of red and white camellias and white narcissus blossoms. Between the flower groupings lovely tall burning red tapers and Valentines were placed making a most attractive and decorative effect. Serving as hostesses for this dinner were the public affairs committee, Mrs. Roy Gates and Mrs. Addie Lou Juneman.

A large group was present for the dinner meeting to hear Miss Brett forecast, on basis of information which she had carefully gathered, that the eventful outcome of a truce in Korea could be a downfall for the United States unless excellent safeguards are taken. "President Syngman Rhee is exactly correct is his estimate of the Korean situation, and all Asia and eventually Europe can fall to the Reds unless the Chinese mainland is recaptured and Korea is united."

The Asian situation as exists today was outlined by Miss Brett as to steps taken by the Communists and outcome of each. Miss Brett asserted that in her opinion President Rhee had every right to release the pro - Communist prisoners held by the United Nations because technically the prisoners were Korean citizens.

The British, Miss Brett said, "have issued more demands on the United Nations in the Korean struggle than they have given forth with contributions to back up the United Nations police action."

Ending her speech Miss Brett warned "America is in more danger today than ever before from the great Communist propaganda machine and activity within our own country."

Among those present were: Mrs. Faye Heard, Mrs. Aimee Cook, Miss Bernice McCoy, Miss Hilda Ann Hair, Mrs. Erlene Adams, Miss Georgia McCoy, Miss Agatha Burkett, Mrs. A. Burkett, Mrs. Addie Lou Juneman, Mrs. Blanche Gates, Mrs. Roy Gates, Mrs. Louis Gruber, Mrs. Ada Gruber, Miss Lillie Glenn, Mrs. D. Spence, Mrs. Oliver Moore, Miss Mary Lee Frost, Miss Mary Benoit, Mrs. Gordie Phillips, Mrs. J. Micel, Miss Ann Mickel, Mrs. K. Foster, Dr. E. Foster, Mrs. Jack Herron and Miss Yvonne Brett.

Whether you are a housewife or a career girl, taking a few minutes out in the afternoon to stretch, wash your face and apply makeup is not wasting time. You'll return to your tasks with renewed energy that will more than make up for the time away.

KITS FOR KOREA—Members of Brownie Troop 20 are ready with their kits to be presented this afternoon at the Girl Scout birthday program. These kits are filled with soap, towel, toothbrush, comb, neddle and thread, articles which the Girl Scouts of Korea said would help them most. In the picture are Ann McElroy and Barbara Jackson, seated in front, second row, Cathy McSherry, Polly Parrish, Cynthia Leigh and Anna Gayle Dunn. Backrow, Carol Smith and Doris Solomon. (Staff Photo John Fogleman.)

Mrs. Kennedy, Mrs. Williams Caddoan Club Delegates To Convention Of Fed. Clubs

OAK RIDGE—Mrs. W. R. Kennedy and Mrs. Clarke Williams were named delegates from the Caddoan Club to the Louisiana Federation of Women's Clubs Convention at their meeting Monday night. Delegates to the Fifth District meeting to be held in Monroe on March 20th were named, Mrs. James Poole and Mrs. William Shaw. Alternates are Mrs. Will Rolfe and Mrs. Sam Williams. These are the first voting delegates for this young club which has been in existence a little over a year and attended previous conventions as guests.

The program centered about entertaining in the Home. Mrs. H. B. Stevenson talked on The Hostess at Ease. Mrs. W. M. Rolfe on Set a Pretty Table. Mrs. S. P. Williams illustrated her talk about Meals With Eye Appeal with the demonstration of a "hot rod bun." Each member gave a menu suitable for a "company" meal.

Mrs. W. R. Kennedy gave an excellent report of her workings with the young people. The organizational meetings of a Sub-Deb club have been completed and the Caddoan president, Mrs. Smith is scheduled to install the officers on the second Tuesday in March.

Mrs. S. L. Parks called attention to the fact that the Restoration of Independence Hall Essay Contest was nearing its close. Contributions to the amount of one hundred dollars from an individual will place the name of the donor in the Hall.

Mrs. W. P. Smith, president entertained the club in her home with the assistance of Mrs. R. M. Kennedy. Arrangements of early iris and forsythia were used to advantage in the living room. Refreshments were pecan pie and coffee.

Members present with Mrs. Smith and Mrs. Kennedy were: Mrs. J. G. Cabuk, Mrs. J. W. Day, Mrs. G. L. Greene, Mrs. W. R. Kennedy, Mrs. S. L. Parks, Mrs. J. M. Poole, Mrs. W. M. Rolfe, Mrs. W. A. Shaw, Mrs. H. H. Stevenson, Mrs. C. M. Williams, Mrs. S. P. Williams, and Mrs. W. M. Nolan.

Keep Midwinter Dullness Out Of Your Home

How would you like a midwinter change of scene? Free, too.

We can't do anything about the dreary landscape outdoors; but we can use our ingenuity to change the indoor scene without a lot of fuss and bother.

We can pack some of the old familiar pictures away for a few week's vacation. We can devise a different arrangement on the mantel, the bookcase or whatnot shelf.

We can dig out old treasures stored away in drawers or top shelves.

Decorative plates, an unusual vase or pitcher ornamental tiles, pretty goblets maps and inexpensive prints you've never framed are all likely scenechangers.

An antique or heirloom plate, for example, can switch places with a small picture on the wall. Inexpensive wire frames steady the plate and suspend it from the hook.

Or rack up three or four decorative plates on a mantel or shelf. You can improvise a rigid support for the plate edge by laying kitchen matches end to end and anchoring them with clear tape Or bend the rounded end of a hairpin back and tape down the prongs to form an inconspicuous wire brace.

One mantel arrangement I saw recently coupled four fruit-decorated plates with two tall hurrican lamps. Instead of candles in the glass chimneys, the young homemaker had substituted artificial fruit.

If a shelf has been supporting a collection of miscellany, pack away the bric-a-brac temporarily and substitute one or two sizable objects. A candelabrum, a graceful vase, pitcher or figurine, for example, contrasts notably with the numerous small objects that are due for a rest.

Maybe we can't travel to distant shores, but we can chart an imaginary journey on a map mounted on cardboard and tacked to the wall with bold, brass-headed nails or tacks.

To Better Serve Her Friends and Patrons
Mrs. Mae Fitch
Is Happy To Announce That
Mrs. Mona Ross
is now associated with . .
MAE FITCH BEAUTY SHOP
604 Bres Ave. Phone 2-5415

PENNEY'S
ALWAYS FIRST QUALITY!
GOING ON SALE MONDAY AT 9:30 A. M.!
TWO TREMENDOUS SPECIALS!
CURTAINS! RUGS!
WE HAVE TIMED THESE SPECIALS TO MEET YOUR SPRING HOUSE CLEANING NEEDS! HURRY! 1/4th DOWN WILL HOLD YOUR SELECTION IN LAYAWAY!

PERMANENT FINISH
for crisp loveliness always!
ORGANDY PRISCILLAS
in white, pastels
WHITE! PINK! GREEN! MAIZE! BLUE
DEEP 6" RUFFLES!
HURRY! THESE BEAUTIES WON'T LAST LONG AT THESE TERRIFIC PRICES!
2.88 80" x 90" PER PAIR
5.66 PER PAIR 152" x 90"

THICK! SOFT!
NON-SKID BACKS!
Practical, colorful in your bathroom!
Vivid decorator touch in living room!
Soft under-foot in your bedroom!
Dramatic color accent in your hall!
8 RICH COLORS! 3 SIZES!
NOW! HUGE SAVINGS ON
COTTON
LOOP RUGS
GIANT SIZE!
4 FT. WIDE! 6 FT. LONG 5.88
18" WIDE! 30" LONG 88c
28" WIDE! 50" LONG 2.88
WHITE! ROSE! HUNTER! GOLD!
BLUE! RED! GREY! WINE!

STILL PLENTY OF TERRIFIC BUYS! HURRY IN MONDAY FOR YOURS! SHOP EVERY DEPT.

SEARS ROEBUCK AND CO.

VALUE DEMONSTRATION SALE

SHOP AT SEARS AND SAVE

SAVE 4.96

8.95 Value

PEEL CHAIRS

Ideal For Porch, Den, Patio Or In The Yard

3.99 Each

- No Phone Orders
- No C. O. D. Orders
- No Dealers
- Limit Of 4 Per Customer

Furniture Dept. - Second Floor

USE SEARS EASY PAYMENT PLAN

On Small Item Purchases Totaling $20 or More. Ask Any Salesperson.

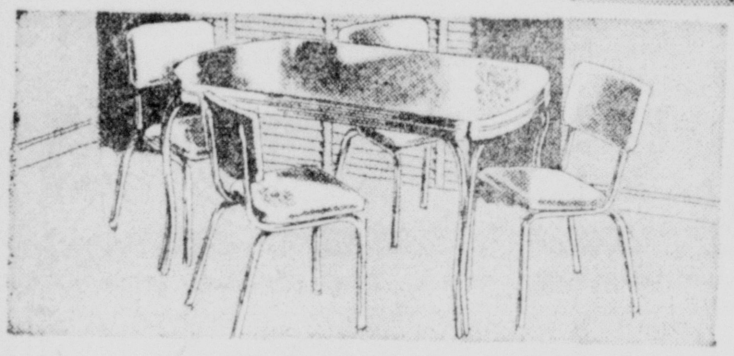

5-Pc. Dinette Set — Save 10.07

- Regular 64.95

54.88

Come in and see this 5-pc. set! Semi-oval plastic table extends to 46-in. with leaf! Chrome-plated legs, 4 matching chairs with Mother-of-Pearl pattern in Harmony House colors.

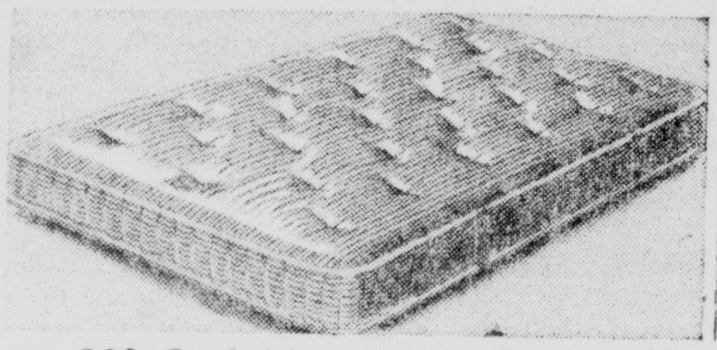

180-Coil Mattress — Save 5.07

- Regular 24.95

19.88 54-in.

Extra comfort! Firm rolled edges, sturdy blue and white stripe ticking. Upholstered with felted cotton; handles.

Floor Wax And Applier Combination

Both For 90c Qt.

SAVE 89c

- Regular 1.79

Tough long lasting self polishing wax. Qt. size, sheep skin applicator. Buy now.

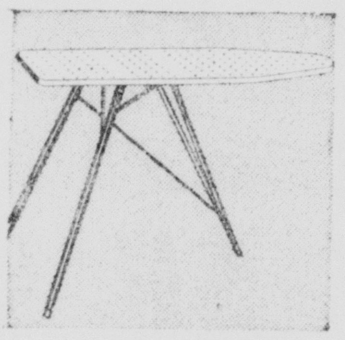

Ironing Tables

All Steel — Reg. 6.95

Save 2.07 .... 4.88

Perforated top with white enamel finish. Positive lock device, rubber tipped legs.

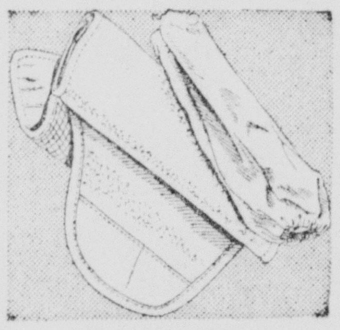

15x54-In. Pad

And Cover — Reg. 2.59

Save 71c 1.88

Cushioned rubber base pad to prevent slipping, make ironing over zippers easy!

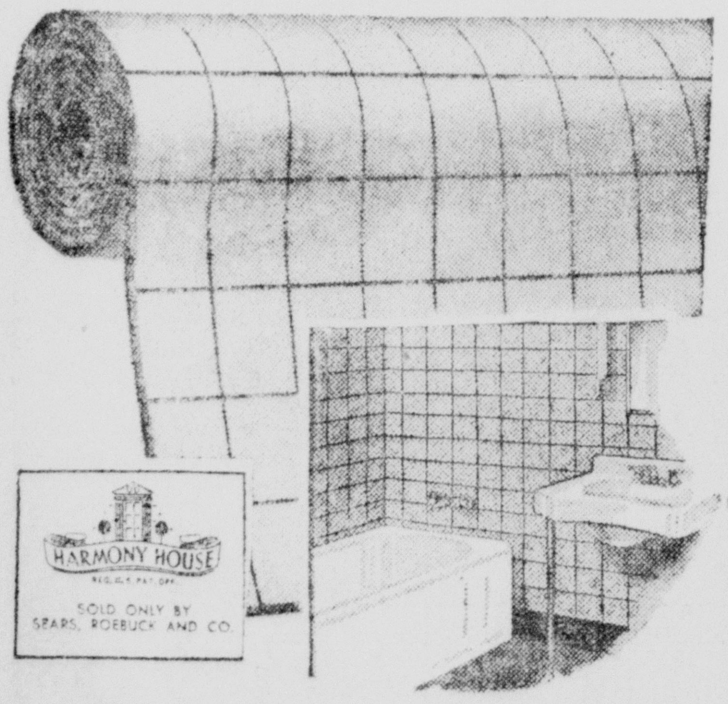

Wall Covering — 4½ Ft. Width

- Reg. 54c Ft.

SAVE 15c Ft.

39c Ft.

Installs quickly, easily makes bathroom, kitchen, laundry look like new. Cleans like magic with a damp cloth! Save 15c per foot.

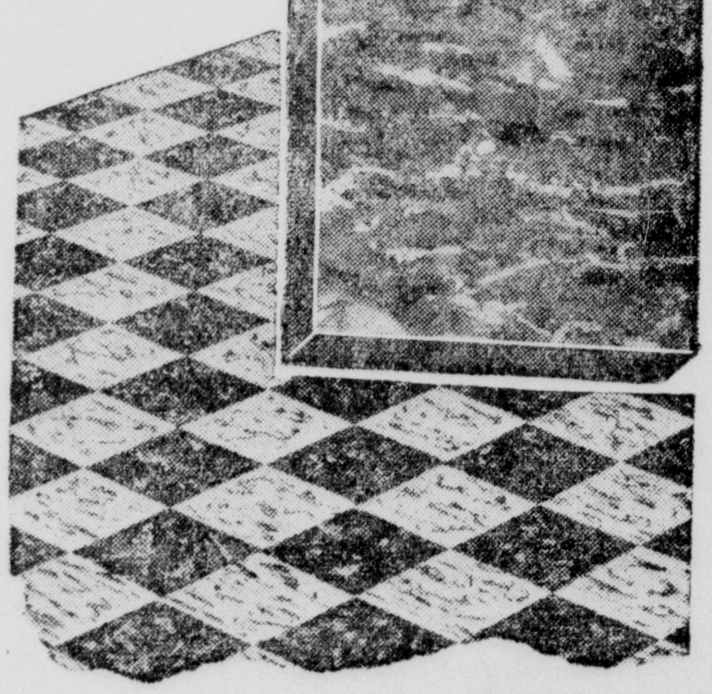

Inlaid Linoleum Tile

- 9x9-in. Reg. 15c ea.

SAVE 5c Ea.

10c Ea.

Install it yourself and save even more! Big selection of colors, styles, patterns! Save over 33% on this Value Demonstration buy!

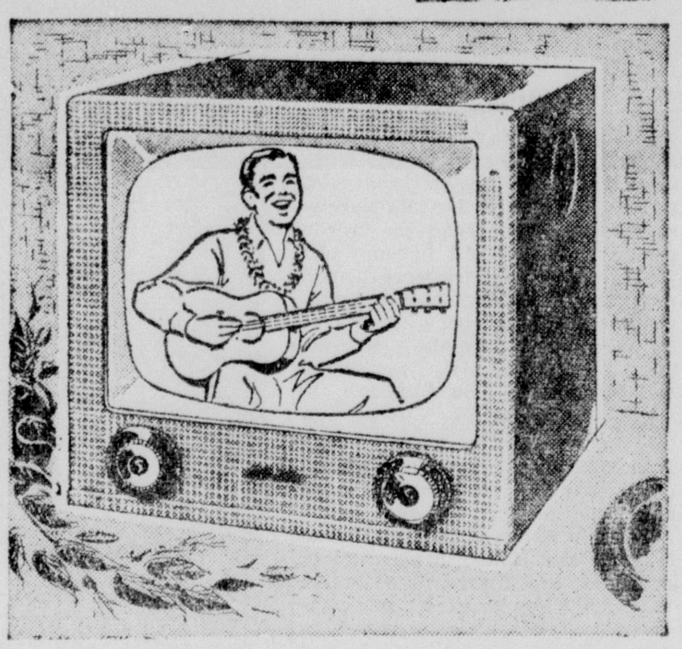

Silvertone All Channel

17-In. Table TV — Reg. 219.95

SAVE 22.95 → $197

Complete UHF-VHF Tuning

Fine quality set in handsome basketweave leatherette covered cabinet. Scuff resistant, easy to clean. Buy now.

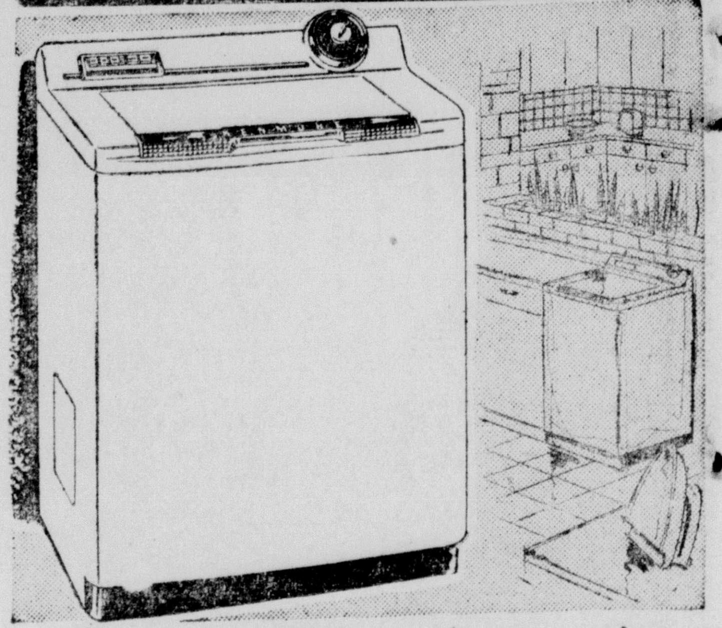

Kenmore Deluxe Automatic

Load It, Set It, Forget It

SAVE 30.95 → $229

- Pushbuttons Select Water Temps, Levels!
- Automatic Visi-Dial Controls All Action!
- Roto-Swirl Agitator and 7-Rinse Action!
- Giant 9-lb. Tub And Easy Top Loading!

Silvertone AM — Plus Short Wave

TABLE RADIOS

- Modern Cabinet Design
- Regular 32.95

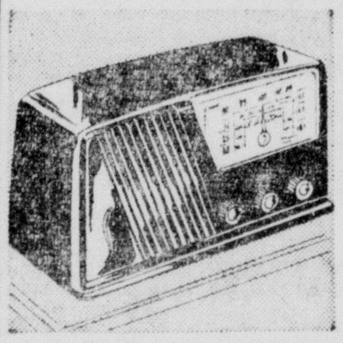

SAVE 13.07

Now Only 19.88

Modern design styling in rich brown plastic cabinet! Standard AM Band plus short wave!

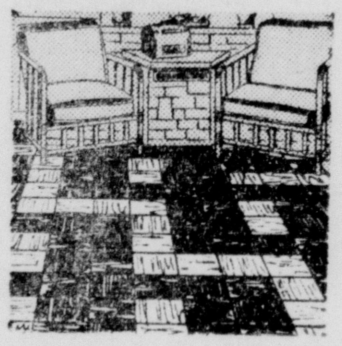

Asphalt Floor Tile

9x9-In. — Reg. 7c Ea.

Save 2c Ea. .. 5c Ea.

9x9-in. tiles give long beauty at lowest cost! Pattern goes clear through. Marbelized black, brown.

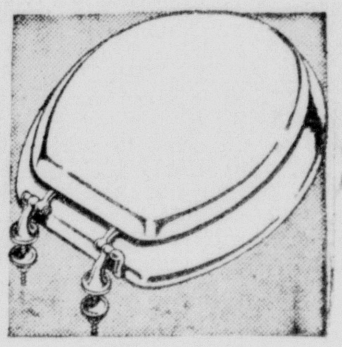

White Toilet

Seats — Reg. 4.95

Save 1.07 .... 3.88

Clean, sanitary! Of 1-in. wood stock with coat of filler, primer, enamel! Closed front style, chrome plated binge!

NO DOWN PAYMENT FHA 36 Mo. To Pay Balance On

Homart 3-In-1 Shingles

- Regular 7.25 Per Sq.

SAVE 73c Sq.

6.52 Square

Installation Arranged

Have a handsome roof plus long-lasting weather protection! Choice of many colors. Fire resistant. Budget pleasing!

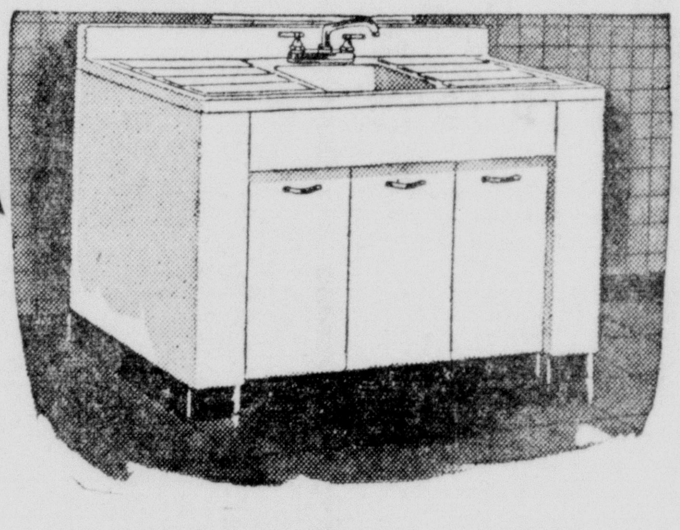

54-Inch Cabinet Sink

- Reg. 89.95 Homart

SAVE 10.95

$79

Imagine buying a brand new gleaming white sink with heavy chrome-plated fittings for a price like this! See it now while you can save dollars!

NO DOWN PAYMENT FHA 36 Mo. To Pay Balance On

Homart Straightline Asbestos Siding

- Reg. 11.95 Square

SAVE 1.20 per sq.

10.75 Square

Installation Arranged

Homart Asbestos Siding is designed to resemble hand split shingles — stays lovely without painting. In many colors.

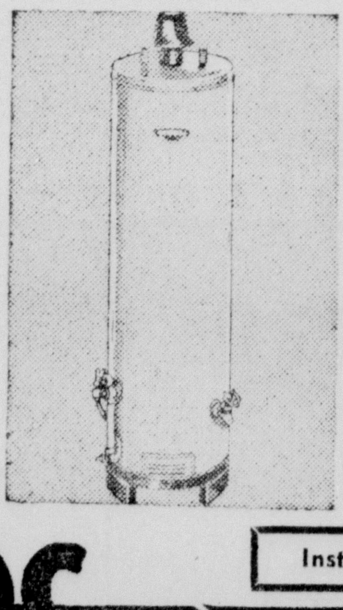

Glass Lined Gas Water Heaters

Reg. 94.95 Homart

Save 15.95 $79

20-gallon tank formed of glass fused to heavy steel — will never rust or corrode. Backed by 10-year guarantee! Automatic thermostat, finger-tip control Automatic safety pilot.

NO DOWN PAYMENT FHA 36 Mo. To Pay Balance On

Modern 3-Pc. Bath Outfit

- Homart, Reg. 139.95

SAVE 21.95

$118

Installation Arranged

Smooth, 5-ft. steel tub is acid and stain resistant. Quiet washdown toilet and 19 x 16-in. lavatory.

Installation Arranged On Roofing, Bath Unit, Siding — All Work Done By Experts

SEARS

"Satisfaction Guaranteed or Your Money Back" "Use Sears Easy Payment Plan"

328 DeSiard Dial 3-8821 Open Mon.-Thurs. 9 'til 5:30, Fri. 9 'til 9, Sat. 9 'til 6

MRS. JULUIS BAYLES

Young Couple Wed In Ceremony At Morgantown

Miss Teresa Smith, daughter of Mr. and Mrs. Elijah Smith of Morgantown, became the bride of Julius Bayles, son of Mr. and Mrs. Ike Bayles of Downsville in a double ring ceremony performed in the Morgantown Methodist parsonage by the Rev. M. T. Wisby at 2:30 p.m. Sunday, February 21.

The bride wore a pink suit with black accessories and a corsage of pink carnations.

Miss Juanita Zink served as maid of honor. She was attired in a blue dress with black accessories and a corsage of white carnations.

Mancil Smith, brother of the bride, was best man.

After a brief wedding trip, the couple will make their home in Morgantown.

How To Hold Your Husband

A pretty breakfast outfit is more important than a frivolous hat in holding your husband. So says lovely Marjorie Reynolds, TV star, formerly of the movies, on a visit to New York. Says she:

"Women worry about owning cocktail dresses, evening gowns and pretty hats. But when it comes to morning clothes, they are willing to shuffle around in any old thing. An attractive breakfast wardrobe would go a long way in keeping romance alive."

Marjorie believes too many women concentrate on dressing for girl friends, neighbors and bridge party companions, instead of their husbands. She explains:

"Why do women break the bank to buy silly hats their husbands detest, just to impress Mrs. Jones? I used to make that mistake. But this shopping trip has been different. I spent a few dollars on a couple of smart hat-bar numbers and put the rest of my hat budget into a fancy nylon peignoir."

Marjorie's husband, John Haffen, a Hollywood picture cutter and former movie star, grinned and confirmed his wife's opinion that the frothy negligee was a big improvement over her old tired bathrobe.

Marjorie, the glamorous Mom of "The Life of Riley" TV show, every wife should look so attractive at breakfast that her husband hates to go to work. She suggests that hair and face should be completely groomed and that sloppy bedroom slippers be discarded in favor of dainty high-heeled footgear. John Interrupts to say:

"Thank heavens Marjorie isn't the morning curlers type."

"Curlers ruin lots of marriages," says Marjorie. "A woman would have been appalled in courtship days if her swain saw her in an ugly hair rig. But as soon as she gets her man, she lets herself go."

Women miss a good bet if they don't breakfast with their husbands. And every smart woman, according to Marjorie, should plan a half-hour relaxation session with her husband before dinner. Says she:

"Even if you don't drink cocktails, sit down and have a glass of fruit juice with him while he sips his before - dinner apertif. If he doesn't imbibe, serve the first course — cheese and crackers, soup, juice or whatever — in the living room. Try to wean your husband from the idea that dinner should be waiting on the table when he gets home."

After bleaching her hair for fifteen years, Marjorie finally let the grey through. Her husband loves it and it hasn't hurt her television popularity. The fans still write in to tell her she's much too young to be Ma Riley.

It's much smarter to act your age, she says. Older girls are having a heydey, she reminds us. The loveliest women in Hollywood include Irene Dunne, Joan Crawford, Marlene Dietrich, and movie stars of their era. Marjorie thinks that women in those days applied common sense to their beauty pro- the fleeting quality of frivolous youth, so popular today.

Star Stresses Stance Strategy

I doubt that any woman would discount the importance of well-proportioned legs to a graceful appearance. But I am also convinced that many women whose legs are not beautiful believe they can do nothing about the situation.

Many of the most celebrated legs are alluring only because their owners were determined to have beautiful legs.

As a dancer, I have to guard the appearance of my legs most carefully. Dancing tends to overdevelop the muscles so I have acquired a collection of exercises designed for limbering and slimming.

Before I outline these exercises, I should like to point out something that I consider even more important. And that is learning to show one's legs to best advantage.

Let me assure you that before you have taken a fraction of fat off your limbs, you can create the appearance of slimness. The secret is in your stance. The way you walk and the way you arrange your legs when sitting are also of great importance.

Take a tip from the models: Never stand with one leg next to the other. Put one leg behind the other, turning the back leg to one side and turning the toes of the front leg just slightly off center. Allow a lot of ease in the front knee.

Using this stance you will achieve both the illusion of slimness and a graceful bearing.

Don't be discouraged if you feel awkward when you first try it. It isn't the easiest thing to learn, but once you have mastered it, you'll rely on it forever. To get a concrete idea of just how this is done, study the way models stand in fashion photographs. You will recognize this stance immediately.

Then I suggest that you practice it before a full-length mirror. Once the awkwardness begins to leave, form the habit of using the stance at all times when waiting for a bus, stopping to talk with neighbors on the street, greeting guests, etc.

To carry that slimming line right through your body, give the models' photographs more careful scrutiny. You'll note that they turn their hips sideways while holding their bodies forward from the waists up. That, you will readily see, takes inches off the hips.

You can also create a long, slimming line when sitting. I usually draw my feet to one side of the chair, turning them slightly on their sides. This can be done to good effect with or without crossing the ankles.

Should you occasionally cross your legs, be sure to cross them well above the knees and keep them close together.

But now for the exercises. Here are several from which I have gotten wonderful results:

1. Sit on floor with knees bent, feet comfortably close to your body, the soles flat on the floor. Separate the knees wide and slap together. Do this 50 times at first, working up to 200.

2. Stand on a very thick book and press your heels down hard on the floor. Keep the legs straight. Tbis is a fine stretching exercise for all-round limbering, and it's good for your feet, too.

3. Stand straight with hands on hips, raise on your toes and come down on your haunches. Do this up to 10 times.

While beautifying your legs, don't forget your feet. Picking up marbles with your toes is an effective old standard. Another that I have found good for my arches and ankles is pointing the toes up as far as possible and then down as far as they will go.

MR. AND MRS. CARL GABE FONTANA are cutting their wedding cake at a reception held in the home of Mr. and Mrs. W. H. Campbell in West Monroe. The wedding was solemnized in Natchez, Miss. The bride is the former Miss Charlene Robinson, daughter of Mr. and Mrs. Clayton Robinson of West Monroe. The bridegroom's parents are Mr. and Mrs. Domonic Fontana of Monroe.

Your Problems

By ANN LANDERS

Dear Mrs. Landers: Is there some special place for men who are just plain lazy? If there isn't, there should be. What do you think of a boy, pushing 30, who hasn't worked for three years and lives on the money his mother takes in from her three working daughters? Out he goes, every night and doesn't come home until early in the morning. When anything goes wrong with the car that he uses, the rest of the family pays. And, if you please, he is "sensitive" to any suggestion of his working; he flares up in "righteous" indignation. Frankly, I'm getting fed up. Please give me your opinion.—A Reader

"Frankly" I don't blame you. . .. I take it you are one of the chief contributors to your lazy brother's carefree existence. The boy (?) is a parasite and those of you, including your parents, who allow him to sponge on you are doing him no favors. The sooner he is tossed out to face his own responsibilities the sooner he will do so. What makes him better in your mother's eyes than the rest of you? If I were you I would refuse to contribute until the "bum" does, too. Or, I would move and pay my room and board elsewhere.

Dear Ann Landers: About a month ago, while on a date, my boy friend discovered he had left his money at home, so I loaned him $5. Evidently he has forgotten about it and I don't now how to remind him without making him feel like a dead-beat. I know he doesn't go in for such evasions regularly as we have been dating several times a week for five months.

However, I am just a "pore working girl" and sure could use that fiver.—Broke, But Hopeful.

If the boy honestly has forgotten the loan, he would probably want to be reminded of it. If he has not and thinks about it, it must be with a feeling of guilt and such a feeling is not good for either of you. Better summon up a real cute smile some date-night, hold forth your palm and say, "I'm as broke as can be. Any chance of you lending me the $5 I lent you a month ago?" Then, if he gives it to you on the spot, insist on staying home for the evening for TV programs, a card game and-or food in the kitchen as he probably would be too short of funds to take you out. Good hunting.

Dear Ann Landers: We have been married for two weeks. My husband wants me to move in with his mother until we can find a house. She is very hard to live with and I don't like her, but she will be put out if we don't move there.—Newlywed

And, in time, you will wish she would put you out, bodily. The answer is, "NO!" Don't do it. Live in one room, if you have to, but don't move in with your husband's family. Tell his mother in a nice way that no roof is big enough for two families and that you and your husband belong alone so your marriage will have every chance of success. Remind her of the early days of her own marriage and that surely she, too, wanted to be alone. Stick to your guns, little bride. You'll be sorry if you don't.

Dear Ann Landers: I am an ex-GI who spent a year in a reform school as a boy of 16. Since my discharge from the Army I have fallen in love with a girl of 20; I am 23. How will I go about telling her parents of my year in the reform school without them getting the wrong impression of me?

They have treated me as a member of the family. The girl knows of my trouble but has not told her parents. Please advise me soon.—Eddie

If you are good enough for the U. S. Army, Eddie, I guess you are good enough for the rest of us. What happened to you as a boy of 16 is water over the dam; only slightly muddy. You are an entirely different person now. Talk it over with your girl and if she agrees it will make no difference to her parents, tell them. If she feels they are the sort who will forever hold it against you and be waiting for you to break into the nearest bank . . .don't tell them. If the telling must be, ask for an "audience," and then make it short and snappy, sparing any details.

NEW CLASSES NOW FORMING

Register now as enrollment will be limited. We prepare you for one of the highest paid professions, and guarantee you a position.

CALL ABOUT OUR EVENING CLASSES 3 NIGHTS A WEEK

We have 3 well-trained licensed instructors in our college.

Miss Polly Parks
Miss Tommie Linney
Miss Ophelia Francis

FRANCIS BEAUTY COLLEGE
206 JACKSON PH. 6810

IT'S TRADE-IN MONTH ... at Durrett's

105-107 St. John St.

TRADE IN YOUR OLD FURNITURE FOR BRAND NEW FURNITURE. LET YOUR OLD FURNITURE BE YOUR DOWN PAYMENT. PHONE 3-1306. ASK FOR OUR APPRAISER—NO OBLIGATIONS—

BUY ON OUR EASY BUDGET PLAN

AUTO LOANS

We refinance cars regardless of who you now owe and let you have extra cash.

We also make loans on almost anything of value.

Motors Securities

500 Walnut St.
Monroe, La.

Dinette Sets SELLING BELOW COST

Fran Furniture
133 NORTH GRAND
At Railroad Tracks
Phone 2-0621

CUTE CHILD CONTEST

$50 CASH PRIZES

$25 FIRST PRIZE
$15 SECOND PRIZE
$10 THIRD PRIZE

Present this ad to our Studio and your child will be photographed FREE and automatically entered in Cute Child Contest. (No strings attached—no obligations—no cost whatsoever).

ANY CHILD MAY ENTER:
3 MONTHS THRU 5 YEARS OF AGE

BRING THIS AD

Contest Ends Wednesday, March 14

Only one special of any type to a person or family each 6 months

Larry Robinson
'YOUR PHOTOGRAPHER'
501 Bernhardt Building, Monroe, La.

Durrett's

179.95

99.50

5-PIECE DINETTE SUITE 59.50

PAY ONLY $1 DOWN AND $1 Weekly

SALE SPARKLING Chrome 5 PIECE DINETTES

Brilliant colorful dinette set

Wonderful set for the modern home—and such a bargain at this sale price. Large table has mar-proof plastic top.

BUY ON DURRETT'S EASY BUDGET PLAN

79.95

Stunning 5-piece dinette combines neat appearance with favorite easy-care features. Plastic table top, chair covers.

BUDGET TERMS

119.95

A popular style at terrific savings. Gleaming chrome-base dinette has serviceable plastic top, matching plastic-covered chairs.

USE YOUR CHARGE ACCOUNT

Durrett's
105-107 ST. JOHN

'Beat The Devil' Is Fast Moving Picture

Like the good hitter who hits the ball where it's pitched, John Huston makes his movies where they're set. "The African Queen" was filmed in Africa, "Moulin Rouge" in Paris, and his latest, "Beat the Devil," which concerns a sinister band of international crooks at large in Italy, was shot entirely on location at Ravello, a beautiful and ancient mountainside town in Southern Italy.

Humphrey Bogart, Gina Lollobrigida and Jennifer Jones are co-starred in "Beat the Devil," which opens on Wednesday at the Paramount Theatre through United Artists release, and the supporting cast includes Peter Lorre, Robert Morley, Edward Underdown, Ivor Barnard, Bernard Lee, Marco Tulli, and Mario Perroni.

Huston is producer, director, and (in collaboration with Truman Capote) author of the screenplay of "Beat the Devil," an adaptation of the best-selling novel by James Helvick.

In "Beat the Devil" Humphrey Bogart plays his favorite kind of role — that of a tough, romantic, slightly cynical adventurer. It is the type of role that has made him famous in such pictures as "Maltese Falcon," "Casablanca" and "The African Queen."

Bogie's leading ladies in the picture are a couple of high-voltage gals indeed — Jennifer Jones and the striking Italian actress, Gina Lollobrigida.

Jennifer Jones, whose recent "Ruby Gentry" established her as one of the sexiest of American actresses—in case anybody doubted it before that—appears for the first time in "Beat the Devil," as a blonde. In the role of a dizzy but alluring English girl who has set her cap for Bogie, Jennifer plays the eternal temptress.

Two of the canniest actors on the screen today play the roles of a couple of cosmopolitan heels. They are Robert Morley, the distinguished English star, and Peter Lorre. Truman Capote collaborated with Huston on the screenplay.

COLGATE COMEDY HOUR

PRESENTS
EDDIE CANTOR
WITH THE WINNERS OF THE
Annual "Look" Motion Picture ☆ Achievement Awards ☆
AUDREY HEPBURN
WILLIAM HOLDEN
GRACE KELLY
JACK PALANCE
BRANDON DE WILDE
Sunday KNOE-TV 7 P.M.
Channel 8

SHO - BAR

DANCING NIGHTLY
MONDAY · WEDNESDAY
SATURDAY
BAND NIGHTS
MONROE'S FINEST COCKTAIL LOUNGE
206 Louisville Ave.

FUGITIVE LOVERS in the Canadian wilderness, hunted woman Shelley Winters and Northwest Mountie Alan Ladd are the dramatic and romantic center of interest in Universal-International's Technicolor production of "Saskatchewan," which was filmed in its entirety in the Canadian Rockies. It starts Wednesday at the Jim Theatre.

WORD-A-DAY

By BACH

STAR GAZER

By CLAY R. POLLAN

Your Daily Activity Guide According to the Stars.

To develop message for Sunday, read words corresponding to numbers of your Zodiac birth sign.

Sign	Dates	Numbers	Rating
ARIES	MAR 22 – APR 20	15-17-23-26 43-49-87-88	Good
TAURUS	APR 21 – MAY 21	5-33-39-58 61-64-67	Neutral
GEMINI	MAY 22 – JUNE 22	22-25-27-52 54-62-65	Adverse
CANCER	JUNE 23 – JULY 23	3-6-8-34 46-75-89-90	Adverse
LEO	JULY 24 – AUG 23	12-13-24-30 69-78-83-84	Neutral
VIRGO	AUG 24 – SEPT 22	11-14-18-38 42-50-55	Neutral
LIBRA	SEPT 23 – OCT 23	57-59-66-68 70-76-85-86	Good
SCORPIO	OCT 24 – NOV 22	4-7-10-35 37-41-74	Adverse
SAGITTARIUS	NOV 23 – DEC 22	20-21-29-44 47-72-73	Neutral
CAPRICORN	DEC 23 – JAN 20	2-9-28-31 32-45-53	Good
AQUARIUS	JAN 21 – FEB 19	1-16-19-36 40-48-81-82	Good
PISCES	FEB 20 – MAR 21	51-56-60-63 71-77-79-80	Good

1	All	31	Creates	61	Who
2	Aid	32	A	62	Property
3	Unsocial	33	A	63	With
4	Frustrating	34	May	64	Annoys
5	Avoid	35	Personal	65	Matters
6	Day	36	As	66	Power
7	Day	37	Plans	67	You
8	People	38	And	68	Will
9	From	39	Certain	69	Cause
10	For	40	You	70	Probably
11	Seek	41	And	71	People
12	Lack	42	Advertise	72	Directing
13	Of	43	A	73	Others
14	Wider	44	Use	74	Hopes
15	Excellent	45	Successful	75	Advantage
16	Will	46	Take	76	Help
17	Time	47	In	77	Pleasure
18	Fields	48	Wish	78	Tension
19	Go	49	Show	79	Harmony
20	Change	50	Your	80	Indicated
21	Methods	51	You'll	81	Aim
22	Personal	52	Poor	82	High
23	To	53	Day	83	Or
24	Tact	54	For	84	Irritation
25	Ambitions	55	Wares	85	You
26	Cultivate	56	Be	86	Progress
27	Unfavorable	57	People	87	Of
28	Associates	58	Person	88	Talent
29	You	59	In	89	Of
30	Could	60	Popular	90	You

Good · Adverse · Neutral 3/7

Why Grow Old?

By Josephine Lowman

Better Get Those Legs Ready For Spring Shorts

Now is the time to begin working on leg contour so that your underpinnings will be presentable for shorts and swim suits this late spring and summer.

The most usual problems in this department are large thighs or calves and flabbiness on the inner upper leg. Exercise can do loads to improve these situations. First let us consider the flabby inner leg line.

Here is one of the best: Lie on the floor on your back with your arms resting on the floor and extending out from your shoulders. Palms are on the floor. Raise both legs halfway up. Keep the knees stiff as you swing the legs apart and then together. Separate them as far as comfortable on the outward swing. After a few times lower the legs to the floor, rest and then continue.

Drag Legs

Another: Lie on the floor on your back and simply drag your legs apart and then together without lifting the heels from the floor.

Another: Lie in the same position. Swing your right leg out to the side with a stiff knee. Swing it back and across the left leg. Keep the heel fairly close to the floor. Swing it to the right again and continue. After a while do the same thing with the left leg.

Slim the Thighs

These will slim the thighs: Lie on the floor on your back with your arms extending straight out from your shoulder, and resting on the floor. Palms cling to the floor. Raise the right leg up. Keep the knee stiff as you swing it across the left leg and touch the floor on the left side of your body. Raise leg to the upward position. Lower it to the floor. This exercise has four counts, up, over and touch, up and down. After a time do the same thing with the left leg. This also gives the waist a twist.

Another: Lie on the floor on your back. Raise the right leg and keep the knee stiff while you make large circles with the leg. Be certain to reach as far as you can on the outward sweep. Do the same thing with your left leg.

Large calves: Stand with your left side to the wall and place your left hand on the wall. Bend your right leg up in front of you and kick forward and up. As you do this, pull your right toe back toward your head. Do this gently at first. Return leg to normal position. Do the same thing with your left leg and continue, alternating right and left.

Tomorrow: "Disappearing Necklace Accentuates Overweight."

Sunday Crossword Puzzle

By LEONARD GOLDBERG

ACROSS

1 Parlor game
8 Epic tales
13 Extreme
20 Narrator
21 Hobo
22 Raise
23 More precise
24 Horseman
25 A sight in Mecca
26 Man and wife
27 Moldings
29 Satire
31 Parlay
32 Old
33 Printing machine
34 Trap
35 Ceremonial
36 High crag
37 Sights in Arizona
38 Networks
39 More lucid
40 The figure nine
42 Abed
44 Amorous couples
45 Ensnare
47 Separate
48 Alms
49 Sold over the counter
53 Even: Poet.
54 Abiders
58 Run to beat the banns
59 Little hills
61 Blotted out
63 Legislation
64 Seashore sight
65 7-foot dolphin of the Amazon
66 Protection
67 —— tasse
68 Beverage
69 A wine
71 They live in apiaries
72 He met a pieman
73 Young bird
75 Attention
77 Endeavoring
79 A position in bridge
80 Passe
82 Common word in ads
83 Stiffen
86 In addition
88 Muscular
92 "Saratoga ——"
93 Tears
94 Places for "spelunkers"
96 Sty
97 Alleviate
98 Capers
99 Polite
100 Darn
101 Humor
102 Girder fasteners
103 Amusements
104 Sea battle of W. W. II
105 Medieval dagger: Var.
107 Market in Ancient Greece
109 Produce eggs
111 Regrader
112 Land of lamas
113 Refunds
114 Seesaws
115 The cream
116 Sybil

DOWN

1 Burn
2 Six-sided figure
3 Ornamental evergreen of Europe
4 Hurried
5 Siamese coins
6 Scot river
7 Box score items
8 Emphasizes
9 Constellation
10 Flits about
11 Soul: Fr.
12 Dash man
13 Free rider on a shark
14 Actress MacMahon
15 Negate
16 Yellow bugle
17 Short rifle
18 Wobbly
19 Missives
28 Camp duffel
30 Foray
33 Part of a piano
34 Placid
35 Ranted
37 One of the Quints
38 Split
39 Thick
41 Storehouse
43 Mounds of earth
44 Is beaten
46 Baseball trophy
48 Ceases
49 Kind of fort
50 Evade
51 Moods
52 Happening
54 Frets
55 Gum resin
56 Former star, —— Novarro
57 Kind of jazz
60 Malevolent
62 Female ruff
65 Wearers of the green
67 Plunger
69 Member of Supreme Court
70 Leavens
71 Produced
72 Farm buildings
74 Coat with metal
76 Monkshood
78 Civet-like animal
80 Point out: Obs.
81 Take tenth part of
83 Star of "Greatest Show on Earth"
84 Man at "boot" camp
85 Rigorous
86 Eliot's "Adam ——"
87 Except
89 Manage
90 Legislative houses
91 Eternal
93 Ohio, Missouri, Red, etc.
95 Cap parts
98 Stiff hat
99 Jeweler's weight
100 Tooth
102 Grade
103 Desert in Mongolia
104 A die
106 Latvian coin
108 Dodgers' Hodges
110 "—— for Victory"

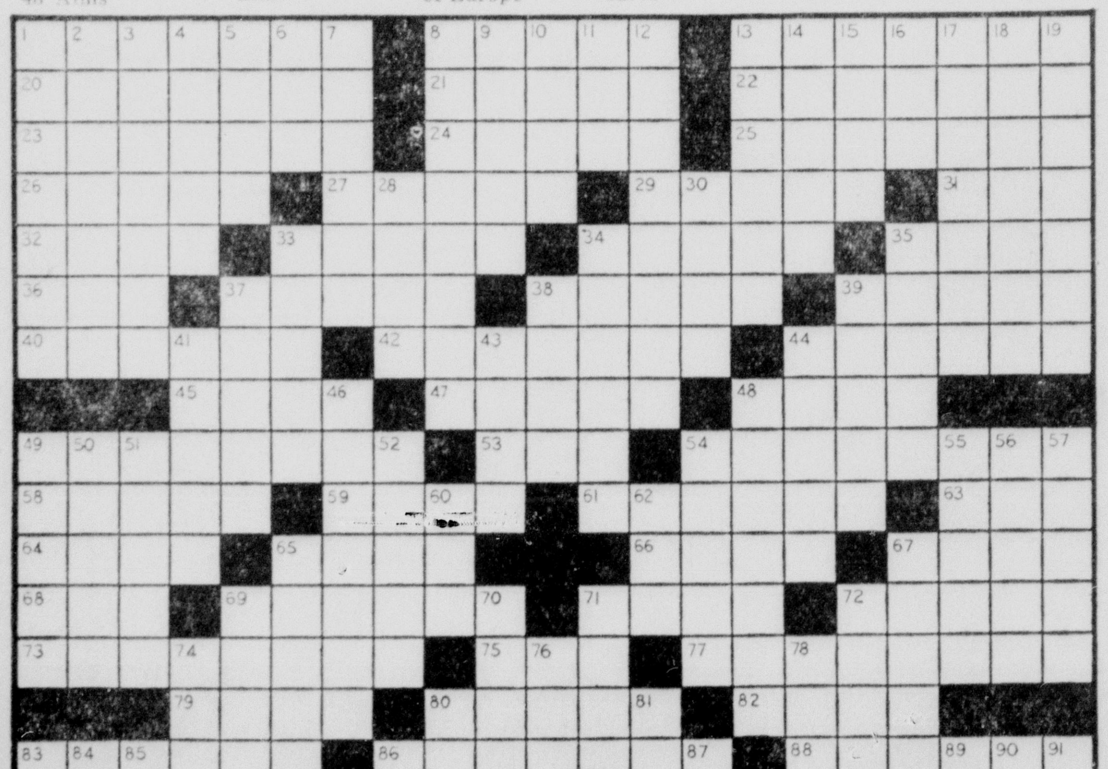

Solution Of Today's Puzzle In Classified Section

HANDS TIED?

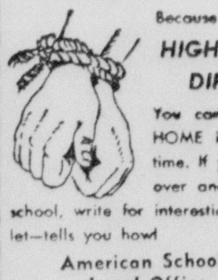

Because You lack a HIGH SCHOOL DIPLOMA
You can get one at HOME in your spare time. If you are 16 or over and have left school, write for interesting free booklet—tells you how!
American School
Local Office
Box 2525 Monroe
or
Phone Mr. Woodbury
3-6342 AGE
Name
Address
City State

LET'S EXPLORE YOUR MIND

By ALBERT EDWARD WIGGAM, D. Sc.

Reg. U. S. Pat. Off.

Answer to Question No. 1

1. Yes. Two prominent sociologists say the code is pretty strict and runs as follows: The good-night kiss is for the second or third date; necking is for keeping company and going steady; petting is for engagement. Just where "necking" leaves off and "petting" begins leaves us oldsters mystified.

Answer to Question No. 2

2. No. Scientists find that adults who regain lost eyesight labor for months before they can tell a circle from a triangle. Little doubt children have the same trouble learning first to distinguish those funny things—letters — and then what they mean when put together in words and sentences. Reading is a tremendous mental achievement. Many bright children take years to learn the trick. Be patient.

Answer to Question No. 3

3. Yes. Psychologist P. M. Symonds says neither mind nor body can rest without the feeling of success. Strike a dominant chord on the piano and it sets up tensions which are relieved only by striking a tonic chord. When you wish to recall a name your mind can't rest until it achieves success. Says Dr. Symonds, "The drive for success is the strongest of all drives. Failure never satisfies; success always does."

(Protected 1954 by John F. Dille Co.)

TENNESSEE CHAMP—Shelley Winters and Earl Holliman (in checked cap) register surprise at Keenan Wynn's unusual generosity in giving Dewey Martin a wrist watch as a sign of his esteem. The scene is from M-G-M's comedy-drama "Tennessee Champ," which begins at the Jim Theatre today.

NO PROGRESS

MEMPHIS, Tenn. (U.P.) — Old Mississippi River packets took five days for the trip from New Orleans to St. Louis while aircoach fights now make it in 3½ hours. But the fare is still the same—$25.

Find it elsewhere Cheaper
WE'LL BEAT THE PRICE
Fran Furniture
133 NORTH GRAND
At Railroad Tracks
Phone 2-0621

Front-line troops relax after the Korean cease-fire. Hundreds of thousands of our men are still on watch in Korea

Nothing is over but the shooting

On July 27th, in Korea, an Armistice was signed and the guns were silenced after three long years.

Agreement to *halt* the war has now been reached, but that's all. The force that caused Korea is still alive. *Nothing is over but the shooting.*

A job only you could do:

Through your support of the Red Cross, you have once more proved the willingness of men and women in free countries to help one another without thought of reward. No one pays your Red Cross, except in heartfelt gratitude.

Through the Red Cross and co-operating blood banks you gave over 5 million pints of blood on which the wounded in Korea had first call. You helped save their lives.

You made it possible for your Red Cross to be the link between our men and their homes . . . to ease the mind of a GI at the front with counsel and financial assistance, either for himself or for his loved ones in trouble at home . . . to cheer and comfort the wounded in hospitals . . . to give a touch of home to prisoners of war immediately on release. Through your Red Cross you stepped in.

An even bigger job ahead:

Despite the truce we can't stop now. The job is one of vigilance and waiting.

Thousands of men will be in hospitals, trying to recover the health they lost in our behalf. To them, the Red Cross means kindly personal services.

Men who continue in service at home and in foreign lands need your Red Cross to make life a little more pleasant, a bit more livable and normal. At the same time, the Red Cross must be ready with help for their families.

And the Red Cross blood program must go on. A backlog must be built up for defense, for treatment of those still suffering from wounds, and for the growing civilian needs. The Red Cross is set up to handle this job but its success depends on your continuing support.

As President Eisenhower has said:

"We have won an Armistice on a single battleground . . . not peace in the world. We may not now relax our guard . . ."

E. Roland Harriman

President of the American Red Cross

Join The Ouachita Chapter Today!

Southeastern Construction Co.
JACKSON MISSISSIPPI

Dye & Mullings, Inc.
COLUMBIA MISSISSIPPI

'Tennessee Champ' Is Fast-Paced, In Color

From its opening scene, in which Daniel Norson, believing he has killed a man, jumps from the wheel of a Louisiana river boat to escape his pursuers, "Tennessee Champ" packs an excitement punch through every reel of this unusual story of a fighter who uses his remarkable "Sunday Punch" to expiate his guilt in the sight of the Lord.

Filmed by M-G-M in Ansco Color, the new picture opens today at the Jim Theatre, stars Shelley Winters, Keenan Wynn and Dewey Martin. Miss Winters is cast as Sarah, devoted to her husband, Willy Wurble, even though she doesn't approve of his schemes. Keenan Wynn plays Willy, the out-for-an-easy-buck fight manager who rescues Daniel from the river and starts him on a sensational prize-ring career in which he wins fifteen consecutive fights by K. O.'s. Dewey Martin is Daniel who, convinced that the Lord is in his corner, battles his way to fame, hoping some day to finish the tabernacle started by his deacon father.

But now he discovers that Willy has "fixed" his next fight and when he refuses to enter the ring, it appears as though Willy's dream of a grand clean-up will fail. But the wily promoter has a final inspiration. He matches Daniel with the formidable Biloxi Block Buster, with a percentage of the proceeds to go to Daniel's tabernacle. The latter turns out to be the man Daniel thought he had killed and when, in the picture's terrific climactic ring battle, he knocks the Biloxi Block Buster out, Daniel, his guilt expiated, is free to do his fighting in the camp of the Lord.

Director Fred M. Wilcox has won stimulating performances from the stars and supporting players of "Tennessee Champ." Shelley Winters is excellent in the role of the knowing wife who sees through all her husband's bravado but who remains loyal to him when he is in trouble. Keenan Wynn as the wily manager, has one of the best roles of his career. As Willy Wurble he is sharp, conniving, unscrupulous, humorous and ingratiating. Even when his schemes and fixes are on the dastardly side, you can't help but like him. And Dewey Martin, a relative newcomer to films, not only has the brawn suitable to the role of a fighter but projects his characterization of a man driven by a religious fervor with a brilliant intensity.

Standing out in the suporting cast are Earl Holliman as a simple-minded fighter who loses his status as Willy's meal-ticket when Daniel comes along. Dave O'Brien as a tough promotor. Yvette Dugay as the girl in Daniel's life, and Charles Buchinsky as the Biloxi Block Buster.

Ride A Yellow Cab
50c
FLAT RATE
From Your Home Anywhere in Twin Cities to Downtown Business Section
DIAL 2-3113

COLLENS... Five Point Pharmacy
Let Us Fit Your TRUSS
601 DeSiard St. Ph. 3-5610

PARAMOUNT STARTS WEDNESDAY
AT OUR REGULAR PRICES!
See It On Our NEW GIANT SCREEN
The Bold Adventure That Beats Them All!

DO YOU CARRY A LOT OF CASH WHEN SHOPPING?

Everyone knows it's never wise to carry a sizeable amount of cash. Cut your cash down to the bone when you shop here. Charge all your purchases. Let us open an account for you.. there's no red tape.
THE TOGGERY Quality Clothes

choose your own handy panels from our new self-service display

COMPLETE PLYWOOD STOCK
BUILDING MATERIALS
BLACK DECKER POWER TOOLS
OPEN SATURDAYS 'TIL 4 P.M.
FOR YOUR CONVENIENCE
TERZIA
LUMBER & HARDWARE, INC.
1000 MISSISSIPPI ST. DIAL 3-7795

KFAZ-TV

Channel 43

1:00—Sunday Matinee
2:00—Melody Time
2:15—The Christophers
2:30—TV Chapel
3:00—The Christophers
3:30—Dione Lucas TV Kitchen
4:00—Hopalong Cassiay
5:00—Western Theater
6:00—Freedom Speaks
6:30—Gene Autry
7:00—The Mask
8:00—Heart of the City
8:30—TV Theater
9:00—Story Theatre
9:30—Dangerous Assignment
10:00—Starlight Theater
11:00—Sign Off

KNOE-TV

Channel 8

12:45—Test Pattern & Sign On
1:00—Devotional
1:30—Home Show
2:00—Youth Takes a Stand
2:30—Man of the Week
3:00—Excursion
3:30—Adventure
4:00—Sunday Matinee
5:05—Tool
5:15—Drew Pearson
5:30—You Are There
6:00—Life With Father
6:30—Jack Benny
7:00—Comedy Hour
8:00—Toast of the Town
9:00—The Web
9:30—Rocky King, Detective
10:00—Break the Bank
10:30—Late Date on Channel 8
12:00—News, Weather and Sports
12:05—Sign Off

KTRY

Bastrop

6:00—Sign On
6:05—Quartette of the Week
7:00—News
7:05—Bible Readings
7:45—Jeffress Quartet
8:15—Assembly of God Church
8:45—Gospel News
9:00—Christain Brotherhood Hour
9:30—Lakeside Quartet
10:00—Gospel Parade
10:45—Serenade in Blue
11:00—KTRY Church of the Air
12:00—Sunday Special
12:15—Reserved for You
12:30—News
12:45—Guest Star
1:00—News
1:05—Central Church of Christ
1:30—Music
2:00—The Bible Hour
2:15—Hour of St. Francis
2:30—Band Stand
2:45—Eddie Howard
3:00—Rev. Ira Patterson
3:05—Harmonizing Time
3:30—The Catholic Hour
4:30—Central Missionary Church
4:45—News
5:00—Sign Off

TIME	KLIC 1230 KC MBS 250 Watts	KMLB 1440 KC ABC 5,000 Watts Day 1,000 Watts Night KMLB-FM 104.1 MC	KNOE 1390 KC NBC 5,000 Watts	KWKH 1130 KC CBS 50,000 Watts KWKH-FM 94.5 MC
Sunday Morning				
5 :00 :15 :30 :45	Sign On			
6 :00 :15 :30 :45	Musical Memories Musical Memories Musical Memories News	News Summary Your Hymns Mine News in Brief Rose Oil Co.	Ns Conc. Min'ture Rev Keal	News-Chap. Choir Everdy Gosp. Qt. Southland Melodies
7 :00 :15 :30 :45	The Q'tet Sings Morning Melodies Pleasant Platters Pleasant Platters	News Sumary Meth Men Hr. Festival Waltze Sunday School	Rev Keal The Missionairs Ray Block Show Ray Block Show	Protestant Radio Protestant Radio Renfro Valley Renfro Valley
8 :00 :15 :30 :45	Trenton Baptist Hour A'bly Of God Ch. A'bly of God Ch.	Brotherhood Hour Brotherhood Hour Light & Life Hour Light & Life Hour	World News Jimmie Davis Sh Voice of the South Voice of South	Renfro Valley CBS News Jimmie Davis Let's Read
9 :00 :15 :30 :45	Ch. of Christ Music by Masters Voice of Prophecy Voice of Prophecy	West Monroe Baptist Church Negro Choir Negro Choir	Radio Pulpit Radio Pulpit Drew Pearson Collector's Item	The Funnies Catholic Goodw. Church of The Air
10 :00 :15 :30 :45	Music Easy Listening Back To God Back To God	Grace Episcopal Your Man Sunday Message of Israel Message of Israel	Collector's Item Collector's Item Music For Sunday Music For Sunday	Salt Lak City Tabernace Ch. Noel Memorial Methodist Ch.
11 :00 :15 :30 :45	Memorial Presbyterian Church Memorial Presbyterian Church	First Baptist Church First Baptist Church	Church Services Church Services Eternal Light Eternal Light	Episcopal Church Episcopal Church Episcopal Church Episcopal Church
Sunday Afternoon				
12 :00 :15 :30 :45	N'time Melodies N'time Melodies Lutheran Hour Lutheran Hour	News-Hour Of Charm Musical Questions Musical Questoins	Heritage Over The Land Univ. of Chicago Roundtable	Man's Right To Knowledge Syncopation Piece
1 :00 :15 :30 :45	Bandstand USA Bandstand USA Sammy Kaye Serenade	U. S. Marines Resved For You Proudly We Hail Proudly We Hail	Join The Navy Sacred Singers American Forum of the Air	Symphonettes Symphonettes N.Y. Philh'monic N.Y. Philh'monic
2 :00 :15 :30 :45	Melody Time Melody Time Here's To Vets Let's Go To Town	Herald of Truth Herald of Truth Hour of Decision Hour of Decision	Christian Science Sacred Hymn Music By Matovani	N.Y. Philh'monic N.Y. Philh'monic N.Y. Philh'monic N.Y. Philh'monic
3 :00 :15 :30 :45	Counter Spy Counter Spy Nick Carter Nick Carter	Revival Revival Revival Revival	Weekend Weekend Weekend Weekend	20th Century Concert Hall The World Today The World Today
4 :00 :15 :30 :45	The Shadow The Shadow True Detective True Detective	News-Ev'ing Cms The Ev'ing Comes Greatest Story Ever Told	Weekend Weekend Weekend Weekend	Don Ewing The Top Ten The Top Ten The Top Ten
5 :00 :15 :30 :45	Bulldog Drum'nd Bulldog Drum'nd Rich. Clson, News Rich. Clson, News	Headlines Marines In Review Don Cornell Show	News and Sports Drew Pearson NBC Symphony NBC Symphony	Gene Autry Gene Autry Our Miss Brooks Our Miss Brooks
Sunday Evening				
6 :00 :15 :30 :45	Melody Lane Melody Lane Serenade In Blue Guest Star	This Week Around World Nme of That Song Name that Song	NBC Symphony NBC Symphony The Marriage The Marge, News	Jack Benny Jack Benny Amos 'n Andy Amos 'n Andy
7 :00 :15 :30 :45	Hawaii Calls Hawaii Calls Candlelight & Silver	Jimmy Fiddler Anonymous Anonymous George Sokolsky	Six Shooter Six Shooter Sunday At Home Sunday At Home	Bing Crosby Show My Little Margie My Little Margie
8 :00 :15 :30 :45	Parkview Baptist Church Platter Parade Platter Parade	Walter Winchell Taylor Grant Answer For Americans	NBC Star Playhouse NBC Star P'house Star P'house-Nws	Hallmark Hall of Fame Edgar Bergan & Charlie M'Car'y
9 :00 :15 :30 :45	Showcase of Hits Showcase of Hits Concert in Jazz Concert in Jazz	Paul Harvey Elmer Davis Milton Cross Milton Cross	Last Man Out Last Man Out Evening Meditations	Gene Autry Gene Autry Two for the Money
10 :00 :15 :30 :45	Ed Pettit News Serenade In Blue Serenade In Blue Music For Sunday	News-Freedom Sings Revival Time Revival Time	Catholic Hour Catholic Hour Meet The Press Meet The Press	Dav Hagli, News Report to People Night of Music
11 :00 :15 :30 :45	Dance Orchestra Dance Orchestra Just Good List'ng Just Good List'ng	News-Mus in Nite Music In The Nite Music for Sunday Music for Sunday	News, Evening Musicale Evening Musicale, News	Philadelphia Orch. Philadelphia Orch.
12 :00 :15 :30 :45	SINE	Sine	SINE	News, 1130 Club 1130 Club 1130 Club 1130 Club
1 :00 :05				News Sine

EXPENSIVE ODOR

ROCKVILLE, Conn. (U.P.) — Residents in the neighborhood of a mink farm brought the owners into court. The odor from the farm, the neighbors charged, was too much.

BIBLICAL CASE

BRISTOL, Conn. —UP— Patrolman George Paradise wasn't around, but Edgar L. Eden was arrested anyway, charged with driving past a stop sign on Divinity Street.

STAR Drive In
SHOWING WEST MONROE
Show Starts 6:30—Dial 7047
THE GREAT SOUTH PACIFIC ADVENTURE!

SECOND BIG FEATURE
Jane WYMAN · Van JOHNSON · Howard KEEL · Barry SULLIVAN
Three Guys Named Mike

DELTA Phone 8626
OPEN 11:45
NOW SHOWING
DOUBLE FEATURE

FEATURE NO. 2
BURT LANCASTER
His Majesty O'Keefe
TECHNICOLOR
PLUS: NEWS—COMEDY

NOW! Paramount Phone 2-0970
BOX OFFICE OPENS 11:45 A.M.
FROM WARNER BROS. WHO GAVE YOU 'HONDO'
COMES THE FIRST OUTDOOR SPECTACLE IN CINEMASCOPE
THE UNCONQUERABLES WHO FORGED THE AMERICAN FRONTIER!!!

IN WARNERCOLOR AND AT OUR REGULAR PRICES!
WEDNESDAY! "BEAT THE DEVIL" Starring HUMPHREY BOGART

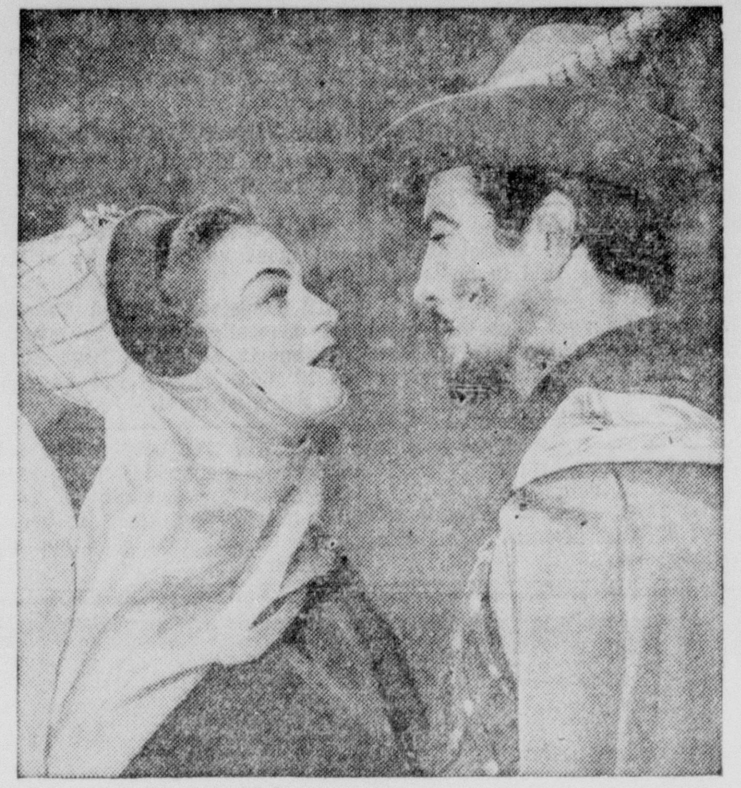

STAR IN 'KNIGHTS' FILM—Ava Gardner as Queen Guinevere, and Robert Taylor as the gallant Knight, Sir Lancelot, who falls in love with her in "Knights of the Round Table," M-G-M's spectacular production in CinemaScope, coming to the Joy Theatre screen in Rayville on Sunday, March 14. Mel Ferrer also stars in the giant panoramic picture filmed in color in England with a cast of thousands.

'Knights Of Round Table' In Rayville

One of the most ambitious motion picture projects ever attempted by M-G-M was achieved with the filming of "Knights of the Round Table," its first CinemaScope production.

The film starts Sunday, March 14, at the Joy Theatre in Rayville. The spectacular color drama of King Arthur and his knights was made in England and Ireland with a cost of thousands headed by Robert Taylor, Ava Gardner and Mel Ferrer. Also entailed in a picture which probably never has been surpassed in sheer size of production were 25,000 props, including 10,000 arrows for soldiers' bows, 6000 costumes, including heavy armor plate; 500 horses, a total of 200 sets, including a complete castle built on the outdoor lot at M-G-M's studio near London, and hundreds of tons of food which had to be served to cast and crew during the many weeks the unit spent at the several location sites. All this plus ten trained falcons and a 17-year-old plug horse used for comedy effect in a number of scenes.

Months before actual production of "Knights of the Round Table" started, construction of the huge sets, including the castle, began in England. The stone-faced castle itself comprised nearly a million cubic feet when completed. More than 25,000 tubular fittings were required. It took six months to build and was constructed so that it would stand up against the most hazardous British weather.

While sets were being constructed, other workmen began assembling the 6th century props, mostly of a military nature. In addition to the arrows, these included 400 long bows, 500 shields, 300 axes, 260 lances, 40 maces and 20 barrels of small stones. There were a total of 670 swords or varying types, many of them double handled, and hundreds of spears.

The wardrobe department procured 2,000 pairs of tights, 500 sets of chain mail, 1,000 plumes in duplicate (in case rain damaged them), 750 surcoats and 300 jousting helmets, to mention but a few items. Each of the dresses designed for Ava Gardner, portraying the Princess Guinevere, required 25 yards of material.

Filming began at Tintagel in Cornwall on the actual site where King Arthur's castle is supposed to have stood for centuries. Stone remnants of the foundation are still visible. Other outdoor scenes were made at Trent Park, where Rudolph Hess was held prisoner during the war, and at Ashridge, both within a 50-mile radius of London.

For the spectacular battle sequence in which Arthur's forces vanquish the soldiers of his chief enemy, Sir Modred, two entire units were moved across the Irish Sea to Luttrelstown, on the outskirts of Dublin. More than 1,000 members of the Irish Free State Army were used in these scenes.

AT THE THEATRES

PARAMOUNT

Today through Tuesday, Monroe's first Cinemascope picture, "The Command" starring Guy Madison, and filmed in Warner color.

Wednesday through Saturday, John Huston's "Beat the Devil," starring Humphrey Bogart and Jennifer Jones.

Saturday midnite show, "Beachhead" starring Tony Curtis and Frank Lovejoy.

To get the most from a pound of coffee, buy only one pound at a time. Keep it in the refrigerator tightly covered. And use the right grind for your coffee maker.

Big News
A BIG NEW BAR-B-QUE PIT!
We are now Prepared to serve you the most delicious Hickory Smoked Pit Bar-B-Que in La. Our special sauce is the talk of the town . . . Homemade potato salad and bar-b-qued beans — everything to make your meal complete. "Take Home" orders invited. Call 2-2531. We Will Have Your ORDER READY—
4th & Hudson The Hollywood Ph. 2-2531

NOW SHOWING
JOY DRIVE-IN Telephone 3-4212
SHOW TIME AT DUSK
FURY-FILLED ADVENTURE!
Wild Breakout from a Desolate, Desert Prison-Fort!
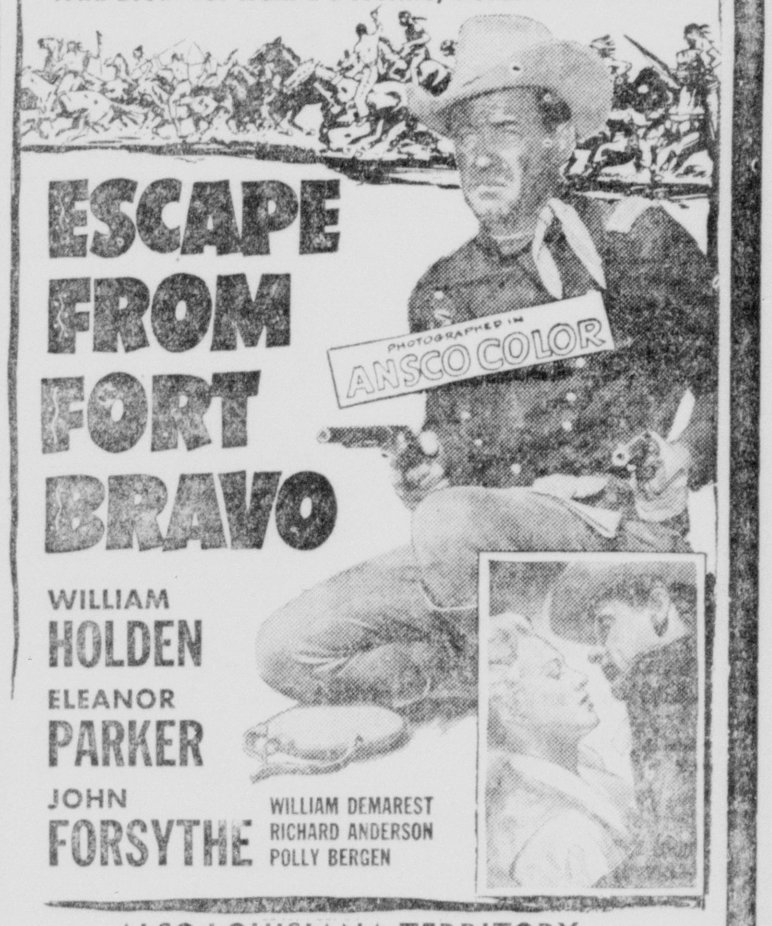

WILLIAM HOLDEN
ELEANOR PARKER
JOHN FORSYTHE
WILLIAM DEMAREST
RICHARD ANDERSON
POLLY BERGEN
ALSO LOUISIANA TERRITORY

STRAND DIAL 9469
NOW SHOWING
ADULTS 25c—CHILDREN 12c
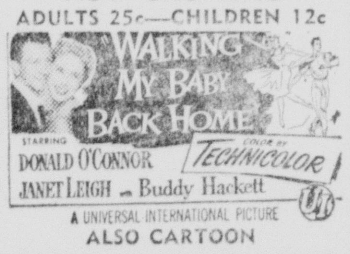

A UNIVERSAL-INTERNATIONAL PICTURE
ALSO CARTOON

RIALTO DIAL
NOW SHOWING
ADULTS 25c—CHILDREN 12c

ALSO CARTOON

JIM PH. 3-5560
OPEN 11:45 STARTS TODAY! OPEN 11:45
If you liked M-G-M's "Stars in My Crown" You'll Love This!
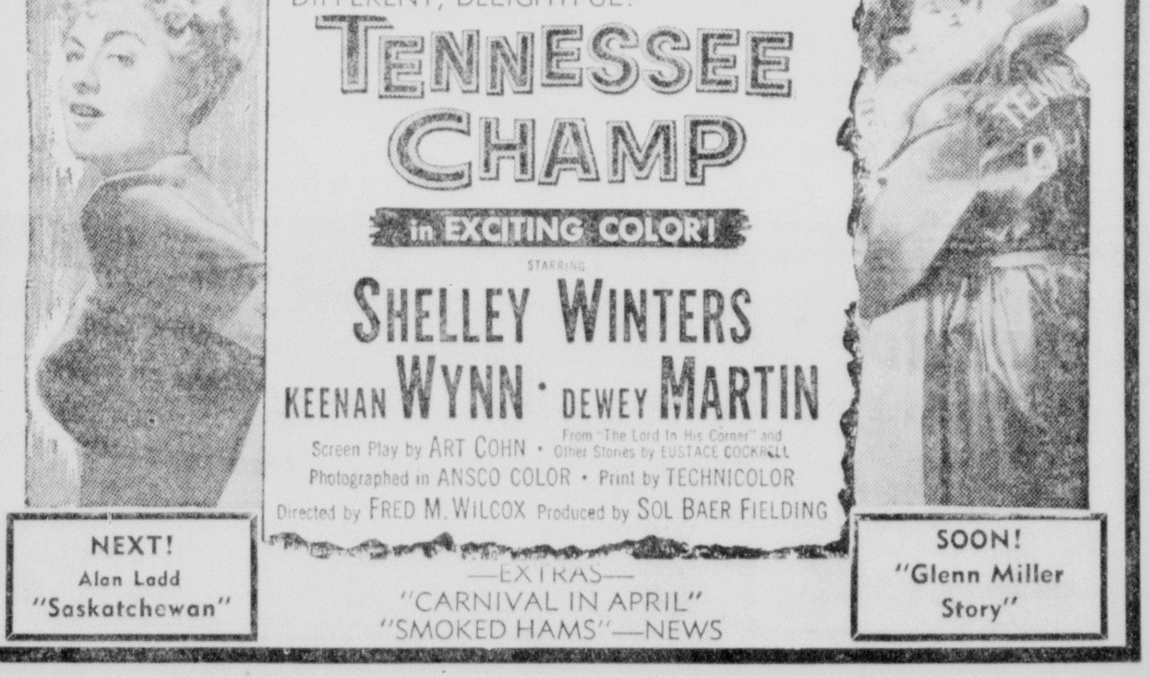
Far from the usual run of movies is this exciting story of a DIXIE champ, a blonde darling, and a rogue. You'll agree—IT'S DIFFERENT, DELIGHTFUL!
TENNESSEE CHAMP
in EXCITING COLOR!
STARRING
SHELLEY WINTERS
KEENAN WYNN · DEWEY MARTIN
Screen Play by ART COHN · From "The Lord In His Corner" and Other Stories by EUSTACE COCKRELL
Photographed in ANSCO COLOR · Print by TECHNICOLOR
Directed by FRED M. WILCOX Produced by SOL BAER FIELDING
NEXT! Alan Ladd "Saskatchewan"
—EXTRAS—
"CARNIVAL IN APRIL"
"SMOKED HAMS"—NEWS
SOON! "Glenn Miller Story"

Social Calendar

Sunday

Girl Scout birthday program, Ouachita Parish High School auditorium, 3:00 o'clock.

The Phi Kappa fraternity will meet with Miss Martha Jane Oden at 2 p.m.

Delta Beta Sigma will meet with Miss Janice Strong, 1308 Auburn Avenue at 2 p.m.

Monday

Delta Kappa Pi will meet in the home of Miss Marilou Anderson, 210 Austin, West Monroe, at 6:30 for the installation of officers.

Dr. Leon G. Haldon will lecture for Delta Rho Delta members at 8 p. m. in the Cameo Room of the Virginia Hotel.

Lambda Sigma Chi will meet with Louise Doernberg, 1400 Park Ave. at 3:20 p. m.

The Fine Arts Club will meet with Mr. and Mrs Paul Newman 505 Glenmar at 7:30 p. m.

The Patio Garden Club will meet with Mrs. W. J. Riley Jr., 2200 Pargoud Blvd. at 2 p. m.

YRG's will meet at the YWCA at 6:15 p.m.

The circles of the Women of the Covenant Presbyterian Church will meet as follows:

Circle No. V will meet in the home of Miss Ruth Simmons, 1409 North McGuire, at 7:30 p.m.

The Monroe Temple No. 1, Pythian Sisters, will meet at 7:30 p.m. in Castle Hall, 127½ St. John Street.

Tuesday

The W. M. S. circles of the First Baptist Church, Monroe, will meet as follows: Circle No. 1, Mrs. A. L. Bertrand, 1907 Park Avenue; Circle No. 2, Mrs G. C. Williams, 700 South 2nd; Circle No. 3, Mrs. T. E. Sturgeon, 1607½ North 3rd; Circle No. 4, Mrs. D. N. Fluitt, 318 Florida; Circle No. 5, Mrs. F. K. Ham, 412 Pine; Circle No. 6, Mrs. R. J. Goza, 1000 South 2nd; Circle No. 8, Mrs. A. R. Doughty, 701 Erin; Circle No. 9, postponed till the 16th.

The W. S. C. S. of the First Methodist Church will meet in circles as follows: I, Mrs. George Temple, Edgewater Gardens; II, Mrs. J. G Williamson, 1011 North Fifth Street; III, Mrs. H. L. Wilson, 503 Glenmar; IV, Mrs. E. P. Cudd, 1010 St. John Street; V, Mrs. Thomas Frazier, 516 Hilton; VI, Mrs. Boatner McQuiller, 2704 South Grand; VII, Mrs. Sam Arnette, Frances Hotel, Room D; VIII, Mrs. Rankin Earle, Winnsboro Road; IX, Mrs. J. W. Richards, 1306 Riverside; X, Mrs. Earl Hitt, 1603 North Eighth Street.

The monthly business meeting of the Business and Professional Women's Club will be held at the Frances Hotel in the Mirror Room at 6:00 p. m. for dinner reservations contact your committee chairman.

The W. M. U. Circles of Parkview Baptist Church will meet at 10 a. m. in the following homes.

Circle I, Mrs. Gladys Hewett, 414 Frederick.

Circle II, Mrs. George Fink, 3504 Loop road.

Circle III, Mrs. Archie Dickerson, 1200 Forsythe.

Circle IV, Mrs. Paul Blackmon, 1416 Spencer.

Circle V, Mrs. B. B. Bass, 1007 Milton.

Meeting of St. Anne's Circle with Mrs. Stanley Hodges 617 Washington Street, 3 p. m.

The circles of the Women of the Covenant Presbyterian Church will meet as follows:

Circle No. 1 in the home of Mrs. Fred Brownlee, 1612 North Seventh Street, at 9:30 a.m.

Circle No. 11, in the home of Mrs. O. M. Arnette, 611 Alexander, at 2:30 p.m.

Circle No. III, in the home of Mrs. E. F. Jones, 116 Pargoud Drive, at 2:30 p.m.

Dircle No. IV, in the home of Mrs. R. W. Ensminger, 2509 Hawthorne, at 2:30 p.m.

The Business and Program meeting of the W.S.C.S. of St. Paul's Methodist church will be held at 9:30 p.m.

The Women of the First Presbyterian Church Circle Meetings.

Circle I Mrs. M. E. Pickett, Jr. 612 Auburn Ave., 9:30 a.m.

Circle 2 Mrs. J. C. Theus, Loop Road, 9:30 a.m.

Circle 3 Mrs. W. C. Zeagler, 1018 St. 'ohn, 3 p.m.

Circle 4 Mrs. Street McGuffey, 1410 Emerson St., 3 p.m.

Circle 5 Mrs. C. E. Barton, 609 Wood St., 3 p.m.

Circle 6 Mrs. Fred Meyer, 1700 North 3rd, 2:30 p.m.

Circle 7, Mrs. R. C. McDowell, 208 Lakeside Dr., 7:30 p.m.

Circle 8 Mrs. Neville James., 1015 Hilton St., 7:30 p.m.

The Y'd Awake Club of Y-Teens will meet at the West Monroe High School at 8:00 a.m.

The Blue Triagle Club of Y-Teens will meet at Selman School at 1:30 p.m.

The Jolly Y Janes' Club of Y-Teens will meet at the YWCA at 3:3 p.m.

The Northeast Branch of the Louisiana Society for M e n t a l Health will meet at the Virginia Hotel at 7:30 p.m.

Wednesday

The Onwego Club of Y-Teens will meet at West Monroe High School at 8:00 a.m.

The Y-VES' Club of the YWCA will meet at the Y at 9:30 a.m. Mrs. E. P. Cudd will be the guest of the club to review the book: "Barstow Towers".

The Lenwil Club of Y-Teens will meet at Lenwil School at 1:0 p.m.

The Be Y's Club of Y-Teens will meet at the YWCA at 3:30 p.m.

The Welcome Branch Book Club will meet with Mrs. E. E. Lawson, 607 Auburn at 2:30 p.m.

W. R. Mitchell School P.T.A. Meeting will be held in the school auditorium at 2:30 p.m.

Monroe Literary Club will meet in the home of Mrs. T. D. Boaz with Mrs. E. P. Cudd guest speaker.

Mrs. Neil McHenry will be hostess to the Logtown Home Demonstration Club at 2 p.m.

Thursday

The Tri-Y Club of Y-Teens will meet at West Monroe High School at 8:00 a.m.

The Crosley Y-Teens will meet at Crosley School at 11:25 a.m.

The Really Y's Club of Y-Teens will meet at the YWCA at 3:30 p.m.

The Bonhomie Book Club will meet with Mrs. J. A. McGlothlan, 401 Rochelle Avenue at 6:30 p.m.

Friday

The Y-Ettes' Club of Y-Teens will meet at the YWCA at 3:30 p.m.

All Louisiana Retired Teachers are cordially invited to meet in Alexandria at Bolton High School at 10 a. m. Plans will be made for the state meet.

You will get best results with your indelible lipstick if you follow the directions carefully in applying it. If you apply it hastily, you will find that it is not very indelible.

Social Work Is Fine Background For Mystery

NEW YORK —(NEA)—Each year, 45 million Americans walk to bookstore, tobacco shop or newsstand and invest in a mystery novel with which to while away a cozy evening.

Literary bloodshed on such a large scale means that mystery writers are kept busy slaving over hot typewriters to run out enough tales of private eyes or little old ladies turned amateur detective to satisfy a waiting public.

Lately, the suspense-mystery has moved up in the affections of the public. And this is where the ladies shine. Because, admittedly, the suspense field is one in which the ladies excel. Among its stars are Mary Roberts Rinehart, Hilda Lawrence, Dorothy B. Hughes, Dorothy Dunn, Ursula Curtiss, Margaret Millar and Charlotte Armstrong.

Joining the ranks of women who not only get away with murder but get paid for it is a young woman named Nedra Tyre. She's made a place for herself on the strength of two suspense-mystery novels. And in New York recently on a visit from Atlanta, her home town, Miss Tyre let it be known that she's fan as well as expert. She reads a mystery every night or so and re-reads old favorites avidly.

Her newest venture into suspense is her just-published book, "Journey to Nowhere." It followed her highly-successful "Mouse in Eternity," a mystery that made talented use of Nedra Tyre's background as former social worker in Atlanta.

"Social work can be emotionally exhausting," Miss Tyre explained in an interview. "But as background for murder, it was just what I needed. And lest that sound cold-blooded, let me hasten to say that I've tried to make good use of the things that have happened to me as material for my books. My teaching experience provided part of the atmosphere for "Journey to Nowhere.' And so it goes, down to the last bone and scrap of meat."

For her newest mystery, completed but not yet published, there's a Mexican background provided, pleasantly enough, by a trip to Mexico last year. It's Miss Tyre's belief that she's at her best writing about things she knows well. That, of course, is by no means a total explanation for her rapid climb to success, but it is one reason why her books fascinate.

Since her work happens also to be her hobby, Nedra Tyre says she picks up a mystery novel (by another author, of course) as soon as she slips the cover on her typewriter at the end of each day. Reading mysteries provides the needed relaxation from writing them, she finds, and psychologists can make what hash they will from this.

The greatest gulf that can divide two people, the author thinks, is not a difference of opinion on religious, political or money matters, but simply like versus dislike for mysteries!

What's the necessary background to be successful lady author? It varies from lady author to lady author, as anv survey would show. But this particular lady author was born in Georgia, has an M.A. in English from Emory University an studied at the Richmond School of Social Work.

Factory Representative Showing Bigelow Carpets At Monroe Furniture Co.

Mr. M. S. Lynch, national factory representative of Bigelow fine carpeting will be at the Monroe Furniture Co. carpet department Monday and Tuesday. Mr. Lynch has had wide experience in this line of work. He invites you to stop by the Monroe Furniture Co. where he will be glad to assist you in any kind of carpet problem. Mr. Lynch also has a complete line of new 1954 carpet patterns to show you. Adv.

SWEET POTATOES FOR SALE

$3.00 bushel

PHONE 6356 or 3-0511

The finest in carpeting at money saving prices!!!

BIGELOW FASHIONTWIST CARPET — Solid hardtwist, Regular $9.95 yd.	$6.95 YD.
BIGELOW TOWNTWIST CARPET — Solid hardtwist, Regular $8.95 yd.	$5.95 YD.
BIGELOW CHORALE CARPET — Sculptured leaf, Regular $10.95 yd.	$8.45 YD.
BIGELOW CARILLION CARPET — Carved leaf, Regular $9.95	$6.95 YD.
BIGELOW CHASONETTE CARPET — Embossed scroll with twist background, Reg. $8.95	$6.45 YD.
BIGELOW ACCLAIM CARPET — Modern key and modern circular textures, Reg. $8.95	$4.95 YD.
BIGELOW HOLYOKE CARPET — Textured patterns, Reg. $7.95 yd.	$5.95 YD.
BIGELOW CHAPEL HILL CARPET — Self color leaf scroll, Reg. $8.95 yd.	$6.95 YD.
BIGELOW CORDALON CARPET — Textured loop pile, Regular $10.95 yd.	$8.95 YD.
BIGELOW CORDRIPPLE CARPET — Textured loop pile, Regular $7.95 yd.	$5.95 YD.
BIGELOW GLAMORUG — Twist texture effect, Regular $3.95 yd.	$2.45 YD.

CONSULT... MR. M .S. LYNCH MONDAY AND TUESDAY IN OUR CARPET DEPARTMENT ON THIRD FLOOR

Besides our regular complete stock of quality Bigelow carpeting, Mr. Lynch will also bring to our store hundreds of samples of wonderful carpeting in new and colorful patterns. You are cordially invited to consult Mr. Lynch. His services are absolutely without any cost to you.

CONVENIENT CREDIT TERMS

We can arrange convenient credit terms to suit your budget. If you do not have an account with us . . . open one now.

SEE WINDOW DISPLAY

FIVE FULL FLOORS OF FURNITURE

Monroe Furniture Co., Inc.

132 NORTH SECOND ST. DIAL 3-2246

RIGHT NOW
the new shoe colors, new patterns and complete size ranges are in your favorite stores.

Monroe Morning World

SAVE THIS SECTION:
It will serve as a shoe buying guide for the whole family for SPRING 1954

SUNDAY, MARCH 7, 1954 MONROE, LOUISIANA PAGE ONE—C

MONROE
joins with the Shoe Retailers of the nation in simultaneously presenting THE NEW IN SHOES for Spring, 1954 . . . to reveal hundreds of originals created by top designers from a wealth of colorful materials . . . for every member of the family . . . See them now in your favorite store . . .

Sponsored by
THE NATIONAL SHOE INSTITUTE

Fashion Features Two Tone Effects For Spring Shoes

Delicately styled closed and semi - closed pumps for wear with the important dressmaker suits make the big fashion news in shoes for this spring.

They get a brand new look for the season as rising hemlines create the need for more decorative treatment of footwear.

They point to the mode that will be dominant for Easter and they hint of fashions that will prevail later for the summer when the wide open shoes will rise to record popularity.

Heels, whether high or medium are slimmer and more graceful for spring. The silhouette is longer. And color, in terms of pale tones offsetting dark hues, lend the smartest of all of the delightfully new touches.

Black More Important

Black is more important than ever this spring — black patent and black polished calf. Navy is a little lighter, and cool neutral browns are exceedingly smart.

In other years these colors have been livened with touches of white —a narrow piping, a little bow, cording or stitching. This year the popular two - tone effect is handled more boldly.

The trimming is part of the shoe giving a very modern effect of design. And white trimming in many cases has given way to the new pale off - whites and beiges which are more subtle in combination with dark shades.

These are the colors which go by such names as parchment, cashmere, cameo, panama, polished pine, polar bear etc. etc. They are all off-white in various degrees of depth, and the way in which they are handled with the darker base shade of the shoe is new and different.

Often the greater part of the vamp is made of the pale tone, shirred, pleated or plain, with just a shell of the basic shoe color. Or it may be a half and half vamp, or a vamp of one color and the back of the other.

Real Attention Getters

Since skirts are definitely shorter, shoe designers have taken advantage of the situation to create really outstanding attention getters in spring shoe fashions.

With these two-tone shoes, eight button gloves in pale leathers to match the trim, and bag to match the basic color of the shoe, make a very nice threesome in suit accessories.

Another version of the two - tone shoe matches the mood of a town tweed for the important spring costume. Here again the closed pump is a favorite with the new stacked or built up leather heel, slimmer and highly polished.

The newest of these shoes are in the pale anilines, in the honey, ginger or polished pine shades. Here the contrasting leather is a darker tone, handled more delicately, in a narrow band of scalloped suede, an underlay, or a piping or binding of black or a deeper tone of brown.

The beige to brown family is definitely the favorite in these highly styled city spectators, with honors for advance fashion going to the paler tones.

DRAMA AMONG NEW IN SHOES FOR SPRING brings startling combinations of textures and colors, as in this classic opera pump in pale pink lizard. The teardrop cut-out insert on the vamp is topped by a button-on tab.

THE 1954 MODEL T is footwear fashion. Bared to a halter pump, and with a wider toe-opening, this version of the T-strap is sparked by beaded accents on the vamp and strap. In fashion-wise black patent.

ADVICE TO PARENTS

Regardless of how old a child is, he should never be allowed to wear his big brother's outgrown shoes. It is misguided economy that saves a few dollars now, only to cause pain and discomfort in years to come.

Younger Looking

Polished leathers, grained leathers and reptiles offer a wide choice in the new young-looking shoe designs. Browns and cordovans the favorites with some black and navy blue. If you wear suede it should be plain tip, no perforations, severely styled.

Save those rugged loafers, shirred and fringed and stitched and tied. for happy week-end wear.

Whereas once the tiny foot was fashionabie today's styles approve length and slenderness for our taller, and healthier women.

Promotions Of Men's Shoes To Be Held Locally

G. L. Holloway, representative of the National Shoe Retailers Association, has announced two industry-wide promotions on men's shoes, one for the pre-Easter period and the other for the warm weather season to follow. The promotions have been approved by a committee composed of some of the shoe industry's most representative manufacturers and retailers of men's shoes.

Because of the widespread appeal of casuals, Holloway said, the committee recommends that retailers start their feature and promotion of casual types beginning about February 15 through March.

Blues have been selected for the big feature of the seasonal opening in "The New in Shoes" on Sunday, March 7, and continuing through the Easter period.

In this category various slogans have been suggested, such as "switch to tropi-cools" or "take the overcoat off your feet." The "new" in shoes will feature all types of summer shoes, meshes, ventilateds, sandals, etc.

The Toe Becomes The Thing In Smart Footwear

This season, in the smartest women's shoe fashions, the toe's the thing.

With skirts definitely shorter, 14 inches the accepted length and the more adventurous going to fifteen and sixteen, the toe becomes the focal point of the whole costume.

Sometimes the fact that it isn't there at all makes the shoe outstanding. No more peephole shoes for an ungainly big toe to peek through.

In the smartest open models, the whole front of the vamp is sliced off, in straight. curved or asymmetric line, to reveal all five toes through the gauze of a nylon stocking.

The needlepoint Spanish toe continues as an attention getter. On some it looks good. On others, no! If the foot tends to be broad, the ball of the foot is extended. With high curved heel and sharp triangle toe, the effect is not what the wearer had in mind.

Or there is the new asymmetric treatment of the T strap, which draws the eye up the instep to a slender ankle strap. The T strap crosses and holds the three vamp straps, set offside.

For summer cocktail and party wear, rhinestones and pearls sparkle on the vamp of an open-toe ankle strap sandal with very high Spanish heel.

In general, the long slim last with taper but not needlepoint vamp is the most popular as it is the most flattering shoe fashion for spring. It's strictly in line with the current silhouette—no sharp angles, gentle curves, softly feminine lines in suits and dresses.

The tapered square toe, at first a very limited fashion, is gaining in acceptance.

FOOT LORE

Each pair of feet develops differently. One person's shoes will not fit another's feet, especially if they have been worn by the first person for any length of time.

SHOE FASHION ON HALF SHELL, half demure, half coquette, here's bewitching foot flattery for the coming season to make the most of a well turned ankle. Comes in buttery soft aniline leather with barefoot leather lining.

Style Shop

THE NEW IN SHOES for Spring '54

Patents With Polish.

Prettier than ever . . . the high polish of black patent will put you on a fashionable footing for Spring '54.

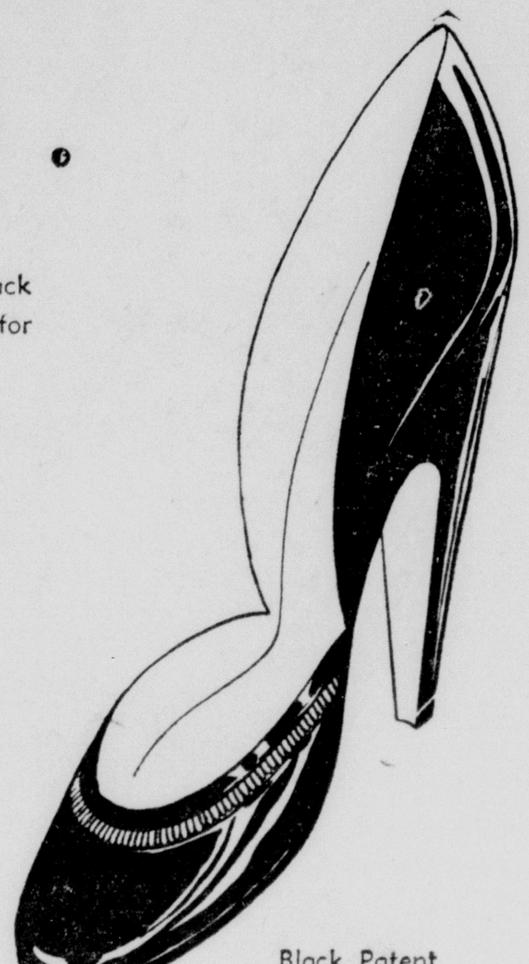

Martinique
Custom Made Footwear

These Nationally Advertised Shoes Are Exclusively Ours In Monroe.

Black patent 19.95

Black Patent or Navy Calf 18.95

foremost signs of SPRING

Gay way to step into Spring. Bright and shiny as only patent can be. Further sparkled with white —you'll love the pretty flattering newness of the deft detailing.

Black patent with white kid trim. 10.95

the original DEB shoes

Style Shop

Black patent navy blue calf. 13.95

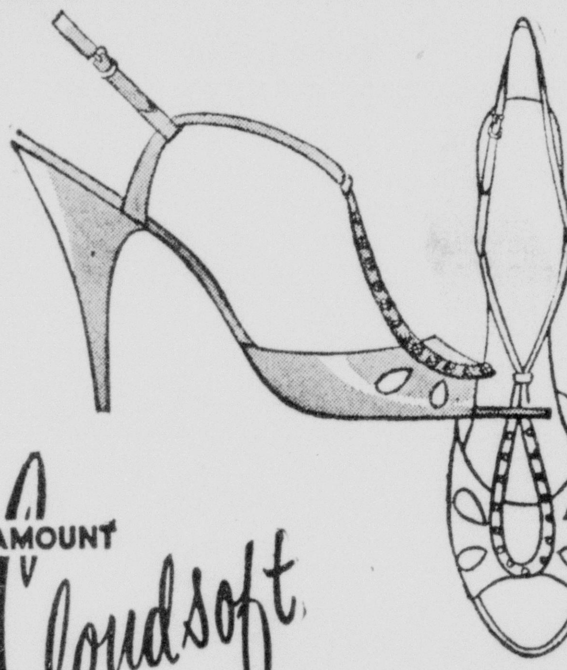

PARAMOUNT Cloudsoft FOOTWEAR DESIGNED BY Kalmon

Navy calf or Black patent Red calf 13.95

Style Shop

Choose from yellow, green, pink, alabaster calf 16.95

When Foot Delight Designs shoes you are sure of Fashion News!

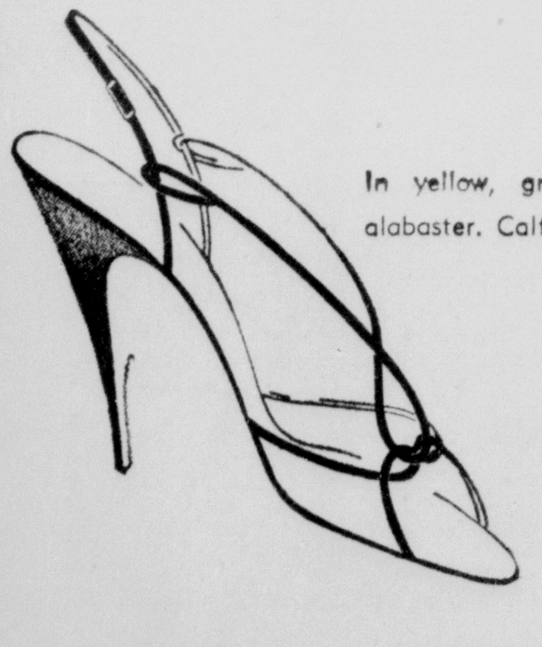

In yellow, green, pink alabaster. Calf. 16.95

CAPTIVATING WEDGES By Town & Country

Designed for fun in the finest Italian raffia.

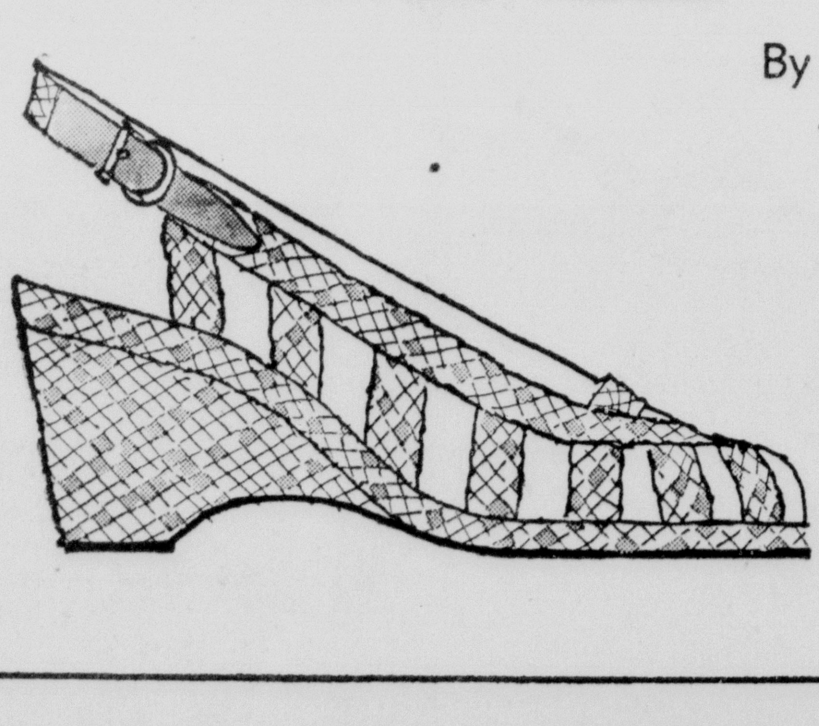

Style Shop Shoe Dept.

Shoes for a Roman Holiday . . . for now through Summer. 10.95

Matching Bags 4.95 to 14.95 Plus Tax

Mail ORDERS FILLED Add 2% Sales Tax Plus 25c Postage

Style Shop

The NEW in SHOES APPROVED BY NATIONAL SHOE INSTITUTE

Holloway-Thompson shoe store

205 DeSiard St.

for Spring '54

THE NEW IN SHOES

One glance in our windows . . . one look inside . . . and you'll see a wonderland of the most and the prettiest shoe fashions for spring '54. This is merely a sampling . . . the new halter silhouette . . . prints on cottons . . . gunmetal as an important trimming . . . new lady-like spectators . . . straw cloth and denim as newsmaking fashion fabrics. Can you imagine a more wonderful selection of colors and heel heights . . . all just arrived at Holloway's to send you feet-first into Spring.

(6)

(11)

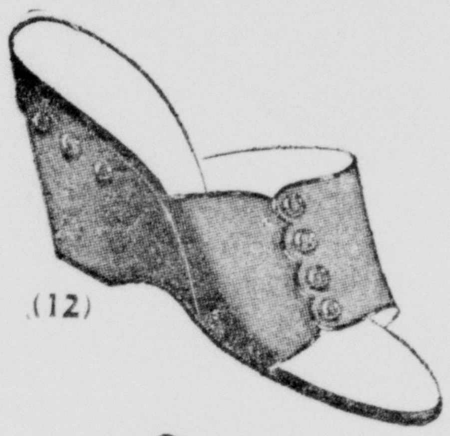

(12)

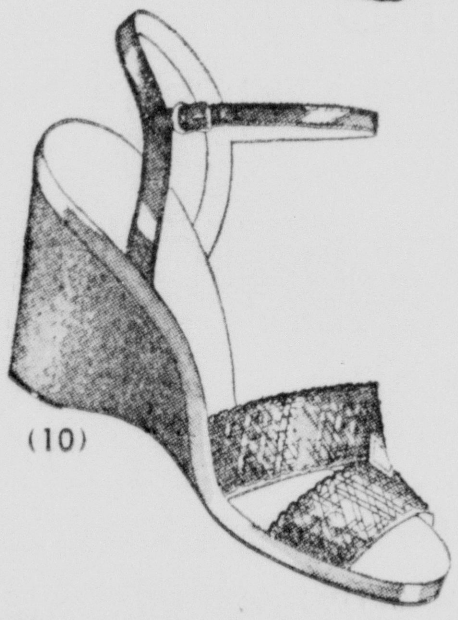

(10)

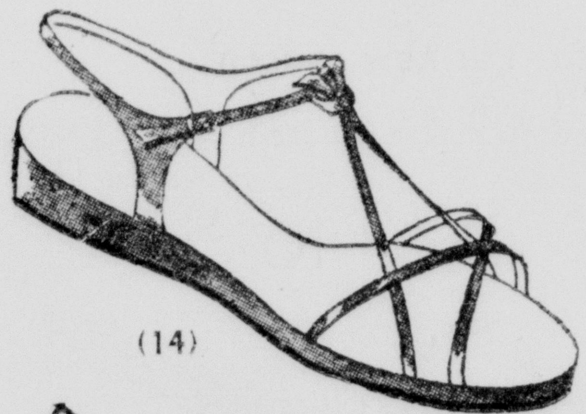

(14)

(3)

(4)

(1)

(2)

(7)

(9)

(8)

(13)

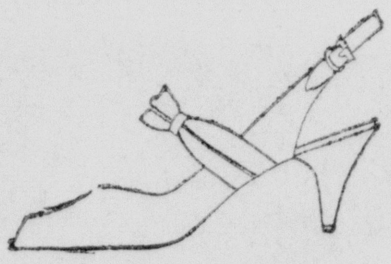

(5)

Original Creations By The Top Designers

Dickerson
Hill & Dale
Rice O'Neill
Customcraft
Delmanette
Tweedies
Toni Drake
British Brevitte
Pennant's
Confettis
Naturalizers
Life Stride
Lo Tones
Flautts
Panaljo
Joyce
Allure
Lucerne
Clinic
Cobblers
Lazy Bones
Adores

Exciting New Materials And Colors

Black Patent leather
Navy blue calf.
Red Calf.
Polar bear calf
Polished pine calf.
Cameo calf.
Combinations blue & white.
Pine & white
Black & white.
Meshes in Black, Blue and Beige tones.
Whites in calf and meshes

priced: 6.95 to 17.95

1 Customcraft.
Polished pine calf.
Navy blue calf.
$17.95

2 Black patent leather white trim.
Polar bear calf avocado calf trim.
Blue calf white trim.
Gunmetal white trim.
Red calf white trim.
$12.95

3 Polished pine calf white calf trim.
Blue calf white calf trim.
Black patent leather white calf trim.
$16.95

4 Canary yellow calf.
Light blue calf.
Pink calf.
$15.95
Black patent leather.
$14.95

5 Black patent leather gray calf strap.
Blue calf white calf trim on strap.
Red calf white calf trim on strap.
$17.95

6 White calf tan calf trim.
White calf blue calf trim.
$14.95

7 Black patent leather.
Red calf.
Blue calf.
White calf high heels.
Black patent leather.
Red calf.
White calf.
Blue calf midway heel.
$12.95

8 Polished pine calf.
Blue calf.
Black patent leather white trim.
$17.95

9 Polished pine calf polar bear calf trim.
Blue calf polar bear calf trim.
14.95

10 Multi-color wedge, straw
Natural straw wedge.
Polar bear calf.
$8.95

11 Paisley cloth.
Black patent leather white trim.
$7.95

12 Beige doeskin gold nailheads.
Turquoise doeskin gold nailhead.
$9.95

13 Black calf.
Beige calf.
Red calf.
$10.95

14 White calf.
Clay calf.
$6.95

Fabrics Are Starring In Shoe Styles

The great trend toward lighter more delicate footwear gives added interest to straw and fabric shoes for warm weather wear.

Linen has been with us a long time. But women continue to like it especially in the classic pump or sandal which may be dyed to match any costume. It's not at all unusual for a woman to order three or four pairs and have them keyed to her late spring and summer outfits.

Watch for the new nasturtium shades, a hot orange, a sun yellow, a stem green, white, natural, pastels or prints.

Linen Is News

The real news in linen, in the more expensive brackets, is a handsome texture, allover embroidered with small flowers and leaves. Smartest color in this, a pale sand beige with white embroidery — literally a go-with-everything shoe.

This same color scheme shows up in another shoe fabric — a finely ribbed cotton in greige with narrow white stripes about a half inch apart. Very modern in feeling, very slenderizing on the foot.

Imported straws and straw braid, in natural color alone or combined with brilliant shades continue to be used for patio and play wear. More practical for day long use are the shoes made of straw cloth woven of rayon yarn imported from Switzerland. They are smooth, or in simulated straw weave. They are sturdy and hold their shape and they come in white, natural and a wide variety of charming colors.

Favorites again are the white and natural, often combined with bright red or pale tan polished leather trim. For early wear they may be had in black, bright red and navy. Some of these straw cloths are brilliantly embroidered, very attractive in sandal types.

Paisley prints have staged a big comeback in dresses and blouses, and they make some of the most striking shoes for warm weather wear. Leather trim often picks up a color in the print — bright red or green, vivid yellow or royal blue. Prints in the brown and beige family are especially smart with trim of neutral brown leather.

New Mesh Patterns

Meshes aren't news, but women will wear them — and wear them early, in black and navy with Easter and early spring outfits. The news is in the patterns which are lacier, more elaborate, used to give a delicate air to shoes of suede, smooth leather or patent.

THE HAPPY combination of lace and shantung continues to be a favorite in the Spring shoe line-up. Both practical and pretty, these shoes can go from the office to cocktails and be perfectly suited to the occasion. This Halter sling comes in Beige or white shantung with matching lace vamp.

Teen-Agers' Bones Require Attention In Choosing Shoes

In choosing footwear for teenagers, their parents and the men who sell them shoes should be educated to the fact that bones of the foot do not harden until a person is in his early twenties.

The National Shoe Institute says that the cartilage in the foot continues to harden until a boy or girl is 13 or 14 but the bones take some ten years longer.

A teen - ager can very readily lay up all kinds of discomfort and even illness for himself and in later life if he misuses his feet in their adolescent stage.

Pure White Coming To Front For Wear With Fresh Cotton

Yes white. Pure white. And not in old lady shoes but in models that are highly styled, young and fresh, coolest and prettiest of fashions for summer cottons, linens and sheers.

Naked strap sandals on slim high curved heels are big favorites. They may be white kidskin, white calf, white linen, suede or straw cloth. In any event they're a spider-web of white over sheerest of pale beige nylon sandal stockings, a fragile frame of flattery for the foot.

GRADE SCHOOL LADS will look their jaunty best in this soft and wearable shoe, a dashing two eyelet moccasin style in smoked elk with a brown cellular crepe sole.

RICH BROWN LEATHER uppers are enlivened by hard-to-soil and easy to clean white moccasin toe on sturdy spring shoe that mother will welcome for little men.

KRAUSS & CAHN

in the Center of the City

Comfortable Crosby Squares

SPRING SHOES . . . newest in men's footwear. Typical Crosby Square quality—fine leathers, honest craftsmanship, handsome designs. Wear them in any company, with assurance of approval. Our selection of Crosby Square is complete. Come in and look them over. At KRAUSS & CAHN conveniently located at 333 DeSiard St.

A Step to Distinction

Crosby Square

Authentic Fashions

IN MEN'S SHOES

Weather Bird Shoes Now Sold Exclusively At York

Slick your Chick this Easter

Weather - Bird Shoes

FOR BOYS AND GIRLS

and

Easter time's dress up time and your kiddies will step out in front with bright, new, long wearing shoes. What's more, your Easter budget will go farther, too. See our complete selection of children's shoes. We guarantee perfect fit.

® Buster Brown

America's Favorite Children's Shoes

YORK

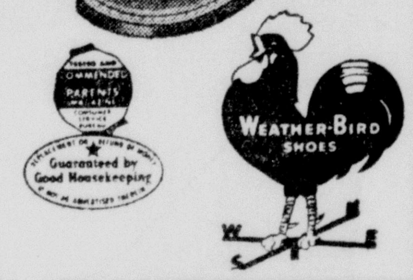

230 DeSiard Monroe, La.

Spring is blossoming forth

At Delson's

IN OUR NEW AND EXCITING STYLES

Troylings

styled by Seymour Troy

for those accustomed to paying more

seymour troy does a brilliant new series of shoes for the new season

why take a copy when you can get the original for \$12.95 to \$13.95

Troylings . . . with Seymour Troy's distinguished styling . . . at prices that allow your budget to keep step with your good taste. See these new and brilliant shoes.

The NEW in SHOES APPROVED BY NATIONAL SHOE INSTITUTE

Delson shoes

129 DeSiard

CHARGE ACCOUNTS INVITED

Younger Set To Step Out In Style With New In Shoes For Easter

Small feet are going to look mighty pretty in their new spring slippers. Never have designers taken such time and pains to give the new look to children's dress-up shoes.

More and more they reflect the style points of grown-up fashions a lighter look, lower cut vamps, delicate touches of decoration, a wide variety of strap treatments.

Black patent is the undoubted leader for the Easter Parade. From tiny toddlers to smart teen-agers, patent is first choice. For the littlest ones, the classic black patent Mary Jane ankle strap can't be beat. It just goes on forever. It fits, it's simple and suitable, it's the perfect shoe. If she's still in arms her Mary Janes may be white or pastel kidskin.

For kindergartners, the Mary Jane takes on the new slightly more grown-up look with curved sides, lower cut vamp decorated with flat tailored bow.

Bright red is another big hit with young wearers. They like it because it's gay. Their mothers like it because it goes with everything, and in polished leather it's long wearing and always renewed with a fresh shine.

If she's big enough to wear a suit of grey flannel or navy woolen (and five-year-olds wear suits these days) she'll adore a tailored ankle strap or red calfskin with cutout sides and rounded vamp decorated with a smart scalloped design of perforations. Or a sabot strap, which is among the revivals in children's shoe fashions, very effective in red calf with wide curved strap piped and dotted with white.

For really dress-up wear, navy suede usually combined with contrasting leathers or colors goes well with the classic navy Easter coat, and wide brimmed white or natural straw hat with navy streamers.

Simple and Chic

Very simple and very chic is an ankle strap of navy suede with curved yoke of bright red calf. This is as smart with the popular red spring coat as with the navy blue.

White promising to be a big shoe fashion for grown-ups, is of course, tops for young children. This year the little strap shoe may be white calf or kid, white suede, white linen or for the slightly older child a combination of lacy white nylon mesh with leather.

On the practical side, new devices make it possible to keep these little shoes snow white for several wearings. And, of course, many of them are dyeable in spring pastels.

DECORATIVE TOUCHES IN CONTRASTING COLORS on new instep strap shoes for little girls this Spring present some smart combinations. Included left to right are navy suede with bright red; polished brown calf with pale beige, and sparkling black patent with white.

Nudest Of Shoe Flattery Points Way To Summer

If you have a pretty foot and ankle the later spring and summer shoes were made for you! And even if you haven't these new shoe fashions are designed to create that illusion. They're "The New in Shoes."

They're shells, they're skeletons, they're the nudest of the nude. But so skillfully contrived that they actually fit, stay firmly on the foot, and stand much more wear than you would think.

The sandal is the queen . . . and offered in a bewildering variety of patterns.

The T - strap which staged a comeback last season is a leader, but now handled much more subtly in more youthful patterns. The ankle strap, which all but disappeared, is now shown in some of the prettiest designs of the season.

The halter strap is still a big favorite, but yielding place to the asymmetric "fluid" strap which leaves one side of the foot bare and yet moors the shoe firmly in place.

Wide open toes are the rule. No more peepholes revealing a somewhat uncouth big toe peeping out, but the whole front of the vamp cut off in curved or asymmetric line as a setting for beautifully pedicured feet. This new trend, combined with sheer as gauze sandal stockings should be a godsend for the cosmetics business.

They call them slings or spats, these sandals that consist of nothing but a wide instep band, a sole and a strap. Sometimes the spat idea is emphasized by button trim or narrow lacing at the side. They manage to convey the impression of a complete and beautifully designed shoe while affording the minimum of coverage.

Among the nudest is the fluid line sling — two narrow bands and an asymmetric strap, pleated and stitched. In black patent, pale shades or bright pastels it's going to look wonderful with your summer linens and prints.

Another halter sling has side sections of leather caught with an ornament on the vamp and held on by a halter strap. Minimum shoe, maximum chic!

The offside T-strap is the newest version of this revived fashion with twisted leather strap fastened to one side of the vamp to follow that all - important fluid line which is as important in costumes as it is in shoes.

PERFECT EXAMPLES of everything nice in the way of shoes for girls this spring, as shown above, top to bottom, navy blue suede with bright red calf leather throat; two strap play shoe in smooth red calf highlighted with saddle stitching; and semi wedge dress up pump of navy blue and white in calf and kid. Handbags are saddle leather and cowhide. Photo by Leather Industries of America.

Grey Means Spring Though Brown, Red, Beige, Rate Favor

Grey is particularly good with the grey costume, which is putting up a good fight to maintain its prestige against the great wave of fashion publicity for beiges and browns.

After all, grey means spring, and this year there are three good greys. The dark oxford persists, after a winter of fashion success. The pale grey is again a basic Easter color. And the medium grey is the spring fashion that goes on forever.

Women who like the extreme will try the effect of the pale tan anilines with these grey costumes. But after all, there's nothing like a shoe and bag of polished red leather to give that spring feeling to a grey costume suit, with the added advantage that the red shoe is today a year - around basic fashion.

Sub Teener Wants Bag To Match New Shoes Like Mother

It's the little girls' delight to go through her mother's handbag, occasionally counting the money in the change purse, testing the lipstick, running the comb through her hair.

Then she wants a bag of her own —not a little bag but a great big one just like the one her mother carries when she goes shopping.

It's for the sub teener, the ten-to-twelve, that this fashion offers the greatest possibilities. Lots of things to carry. Lots of things to do. And so stylish too, to carry a bag to match her shoes.

Polished calf is the favorite in these bag and shoe combinations. In black, bright red and navy blue, in brown and lighter wood tones of calf leather or fabric combined with calf it matches the new spring shoes for school and general daytime wear

Favorite shapes with the younger set are the big strap handle satchel with handstitching and metal clasp, and the burket bag in round, oval or octagonal shape with lid that clasps and wide strap that may go over the shoulder. A wonderful object to cram with all sorts of school treasures and necessities or do duty as an overnight bag.

Two favorite tailored shoes that go handsomely with these tailored bags are the shell pump, perennial favorite, newly styled with gypsy seam and bow tie, and the single or double instep strap shoe with small metal buckles, hand-stitched extension sole and stitched detail on the vamp.

Accessories like these do lots to dress up the school coat or tweed skirt and sweater, at a time when being grown - up is very important.

Platforms Lure Men

A great increase in platform types is noted in leisure shoes for men. Those who have worn them want more. Men who haven't worn them want to try them. They are in every shoe shop for spring, and the favorite types are plain toes, mudguards and moccasins.

For the younger man white or bright platforms have appeal. But dark or matching platforms are a feature for all ages.

Leisure Shoes Show Trend To Paler Tone

Smartly sophisticated are the new light beige range in men's leisure shoes for spring wear with all sorts of casual clothes. Some are monotone — and these really look newest. Others combine the light neutral shade with a touch of dark or bright.

Materials are varied — smooth leathers, suede, brushed leathers and nylon meshes. For that wonderful slipper like feel, softer glove leathers play an important part. And many cushion soles in light or dark shades for that final touch of ease.

There are hundreds of styles to choose from — but we pick a few outstanding examples of "The New In Shoes" to highlight a growing trend.

Choose for instance, in the pale category, an amber toned polished leather moccasin, with whipstitched trim, buckle and front strap — or a taffy-tone suede two - eyelet Sahara boot with a white cushion sole. Couldn't look cooler, handsomer. Good, too, a desert saddle shoe in sand colored suede with the lightest most flexible construction possible with excellent wearing quality thrown in.

More conventional, but still adhering to the light look and feel is the white smoked buck and black 5-eyelet saddle oxford with the new white stitched black sole. In tweeds and novelty sportswear mixtures, black and white is hot news in spring ready-to-wear, and there remains an important spot for variations on the classic black and white spectator shoe. Black trim is a favorite, and a blucher of pale tone chrome tanned steerhide features black binding and two-eyelet tie.

Burgundy with white strikes a note. You'll see it in many shoes for the younger man who wants a touch of color. The classic wing tip of white buck makes news with medallion toe cap and saddle of gleaming burgundy calfskin. Another ultra model, more on the street side, has an unusually narrow vamp and combines cocoa suede with rich polished Cordovan wing tip.

Blue suede appears in this leisure and semi-dress class with an allover blue suede three-eyelet oxford with black leather trim — the combination of black with blue being particularly high fashion. Such a shoe can go to town as well as look smart with weekend leisure clothes.

Red Remains Tried And True Favorite

Smart women have discovered to their satisfaction that red is the tried and true color that goes with everything, and does a lot to pep up a tired outfit.

There are two reds for spring and summer. The brilliant Basque red in kidskin, the sharp accent for summer cottons, linens and prints. And the deeper, richer, cherry red in polished calf or reptile which is smart with classic blacks, browns and navies and with the new pale tones and more subtle tweeds.

The polished leathers have it in red, for it is the glow that makes the shoe.

STOCKING LENGTH

The foot of stocking should be long enough to extend possibly an inch beyond the longest toe for more comfort and better fit of shoes.

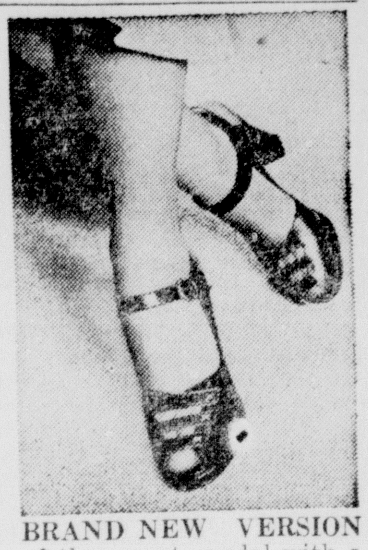

BRAND NEW VERSION of the smart sandal with a medium heel and cushiony platform for Spring 1954 to make walking heavenly. Note dainty straps and gentle curves to furnish foot flattery.

the newest idea in

STRAP FLATS

so much for so little 1.98 to 3.98

SIZES 4 to 10

• NAVY, PANAMA, RED or GREY smooth leather • BLACK patent

Currently appearing in Seventeen...our strap-shell with new dash and white touch. Just one idea on how to look Spring-smart in softies...Come and we'll clue you on many: barrel heels! tiny bows! T-straps! ballets!...dozens!

the DIXIE STORE

Where Your Dollar Buys More For Less

434 DeSiard St. Monroe, La.

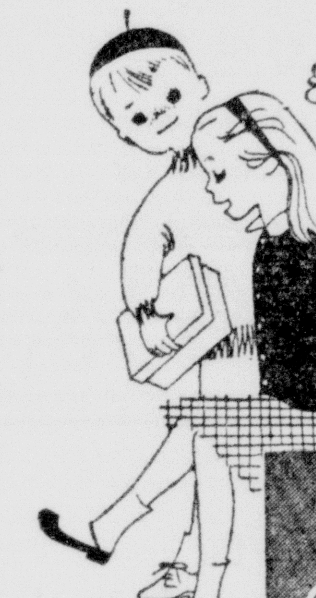

growing feet demand accurate fit

THE STRIDE RITE SHOE

That's why we take such pains in fitting our small customers . . . because we know from experience that young feet must have shoes suited to their *individual* needs . . . and because we're expert at judging those needs. And that's why we carry Stride Rites . . . because we know these fine shoes are *made* to fit well . . . and to offer your youngster's growing feet the very best protection.

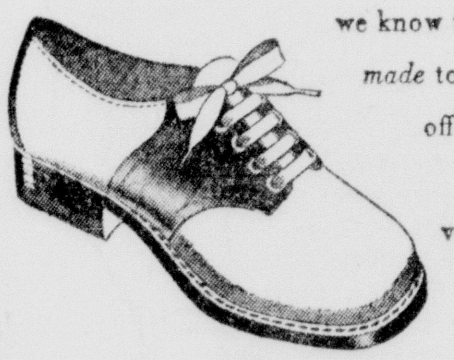

SIZES 2 TO 6 5.50

SIZES 5 TO 8 5.95

SIZES 8½ TO 12 6.95

SIZES 12½ TO 3 7.95

WIDTHS A TO E

Kelso's

107 DeSiard Phone 3-5747

WALK-OVER

nylon mesh

16.95

You walk in a whirlpool of cooling breezes

D. Masur & Sons

101 DeSiard 3-6940

FIELD'S

Patent $5 plus fed tax

Some Large Size, Some Small Size, But All New-Season Shapes . . . And All Leather Lined!

Bags Sketched From Stock

Field's MONROE LA

FIELD'S

the allure of sandals

REFLECTIONS OF GOOD TASTE

9.95

• Black Patent
• White Leather
• Pink Leather
• Yellow Leather
• Combination Ombre Tan Leather

Men To Walk In Luxury This Season As Smart Shoes Feature Comfort

STRIKING NEW COLOR NOTE PLUS STYLING is reflected from this grey suede with gunmetal calf mudguard and trim in a new two-eyelet blucher of either town or casual wear.

Who said "Take the overcoat off your feet?" This spring there's really something for the men. They'll walk in luxury, in the new shoes that are light as a feather (compared to the old ones, that is!) soft as a glove, yet constructed to hold their shape, and more smartly styled than ever before.

The same revolution that has taken place in men's clothing has hit the shoe industry, with wonderful results.

How many men now own a winter greatcoat, or an office suit of flannel or serge heavy enough to stand alone? Their clothing is light in weight, often combined with "magic fibre" to keep it wrinkle proof and fresh, designed for wear in heated offices, heated trains and cars, heated homes.

Shoes Go Along!

Shoes are going right along with the trend. You're going to see some of the smartest of the new models in nylon mesh for general street wear with business suits. New meshes have been developed in lighter shades, basket weaves and two tone tweedy effects.

These appear in the classic wing tip, the newer U-wing and variations on these themes for street wear. Smooth leathers are perhaps first for combination with these airy meshes, but there is increasing popularity for grained leathers and reptile, real or grain.

Highlights for this type of shoe are the slimmer, narrower, more elegant silhouette, and the continued interest in browns for combination with the lighter shades. In some cases shoes are monotone with mesh dyed to match the leather trim.

Elegant Flats With City Flair —New For Spring

When skirts go higher, heels go lower. Latest developement for spring is the emergence of the flat as a real town shoe.

Once again, grown-ups borrow a fashion from teen agers, just as they did in the case of separates.

Separates became the leading factor in school and college wardrobes — so practical so changeable, so adaptable. Now mothers buy separates for at-home wear, for sports, for cocktail and dinner costumes.

So it is with flats. Shoe retailers found that mothers first borrowed their daughters' flats for casual wear, and having tested their comfort proceeded to buy their own. Designers sensed the trend and in addition to making play and sports shoes, started to style flats for city wear.

Among them are some of the smartest, most sophisticated shoes for the spring and summer season. They look slim and elegant on the foot. They're divinely comfortable. And they are in complete accord with the new shorter skirts in spring suits and dresses.

Tie treatments are favorites. Also higher cuts on the instep, giving an effect of more shoe. Sometimes a strap or pleated buckle effect emphasizes this higher line.

OUTSTANDING EXAMPLE OF DAINTILY FEMININE new footwear in this curvaceous pump with low cut vamp, slender heel, and fashionable white stitching to add a bright note to the spring ensemble.

Casuals Play Star Role Among The New In Shoes

You'll never stop with one pair of the casual shoes that are putting in their appearance for spring and summer indoor and outdoor wear.

Bright shining stars of footwear design, they make the simplest costume a conversation piece.

"Imagination Unlimited" is their motto. Fantastic combinations. New materials and colors.

Best of all, good sound construction with leather soles, spectro heels, some with rubber inserts, a shoe that feels wonderful on your foot and will do with considerable wear and tear as well.

Black, bright red, navy and white and natural are basic colors. In addition to these, brown and deep charcoal are favorites. And luscious pastels include the newly smart turquoise, avocado green, bright yellow, watermelon or paler pinks, sun yellow and orange.

Such bread and butter fabrics as good old denim have been shined up with frosted beads and spray embroidery to take a front row seat in foot fashions. Sailcloth is another sturdy fabric, now glamorized for patio or party wear.

Startling contrasts are in order, such as shag suedes bedewed with sparkling rhinestones. Silk shantung and linen, smart with your dress-up separates, also go in heavily for jewelled trim. Imagine the humble sneaker glorified in a leopard print cotton with shiny black patent binding and laces.

Smooth leathers, and glove-soft grain leathers are more simply styled for practical wear, but add that 1954 dash of spice with startling lining of giddy checked or striped cotton.

Orient Furnishes Theme For Little Girl's Slippers

Tibet, Cathay and far off China furnish the theme for some of the gayest, prettiest slippers that have ever twinkled on small toes. Little girls adore them, welcome any excuse to wear them, and put them on with no excuse unless closely watched.

Ball and braid embroidery and sharply turned up toes smack of the Orient. Also reflect the feeling in grown - ups smartest leisure shoes. Elaborate gold and silver embroidery, studded with pearls give that glamour look that even very small girls go for. Swirl embroidery, matching or contrasting with the color of the shoe is another favorite treatment.

Bright red, black and white are favorite colors for slippers, together with pinks, blues and mauves for those who like pastels. Materials include soft glove leathers, velvet (now a year round slipper fabric), lots of felts, some velveteens and corduroys, also sturdy denims and linens.

Latest trick for real summer wear is to match up the little strapped daytime shoe to the fabric of the dress. Stripes, checks, plaids and little floral designs are all used in this ensemble idea.

Royal and white, red and white or green and white stripes are favorites — and smart indeed are the dress and shoe with black background with bright nosegay print which gives an effect of needlepoint.

Brown Shoes Don't Go With Everything Say Style Experts

Lots of men harbor a mistaken idea that brown shoes go with everything. 'Taint so!

The current fashion for suits of light navy in flannels and tropical weights for spring and summer wear is a case in point. The man who wears them with his neatly polished shoes of tan or brown is completely off base. Black shoes, if you like blue suits, even if it means an extra pair. And the new navy shoe is permissible, also.

Other don'ts include the wearing of real loafers for business as well as sports. Slip-ons, yes. Loafers in the accepted sense, no.

CRISP STRAW WEAVES will be prominent among "The New in Shoes" for this spring and Easter as in the instance of this pair in navy blue with strips of white pearl lustre above the fashionably perfect toe.

OXFORDS FAIRLY NEW

Men's low cut oxfords were shown for the first time in Binghamton, N. Y., back in the year 1898.

A MAJOR CHANGE

First major change in shoe fitting came about 1865 when "lefts" and "rights" supplanted straight lasts.

THE NEW IN SHOES for Spring '54

Step Into Spring More Smartly Shod In

HANAN Shoes for men...

23.50

AA-D Widths

Tan & Black Calf

Smooth-fitting Blutcher oxford with moccasin vamp . . . a fine, all-purpose shoe ideal for street attire or country week-end. Softly polished calf with smart luggage stitched moccasin, heavy sole, double welt, rubber heel.

THE TOGGERY Quality Clothes

the ultimate in stockings . . . 66 gauge by

Vision

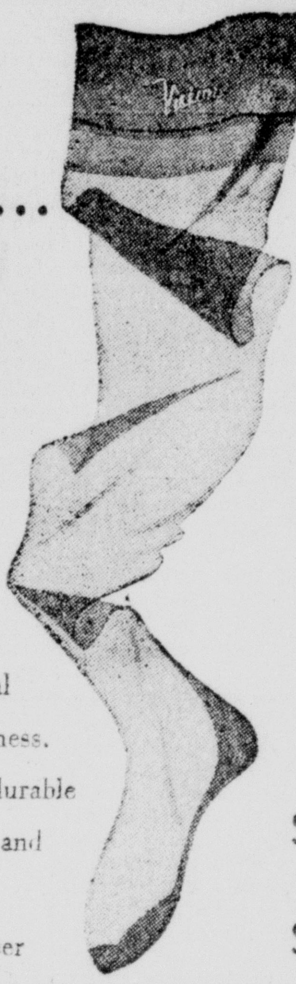

So luxurious with their semi-sandal foot and super-sheerness. So comfortable and durable with their high twist and finer knit texture. Truly "visions of sheer loveliness" in exquisite Vision colors. Short, average and tall lengths—sizes 8½ to 11.

$1.19 To $1.95

Tune in KFAZ CHANNEL 43 Friday at 7 P.M. . . . Cisco Kid

We Fit By X-ray

Keene's

The New in Shoes

LEADING THE SHOE PARADE FOR OVER 36 YEARS!

Red Goose "BUILT-FOR-ACTION" SHOES

COMMENDED PARENTS MAGAZINE

RED GOOSE SHOES

Guaranteed by Good Housekeeping

THE NEW IN SHOES

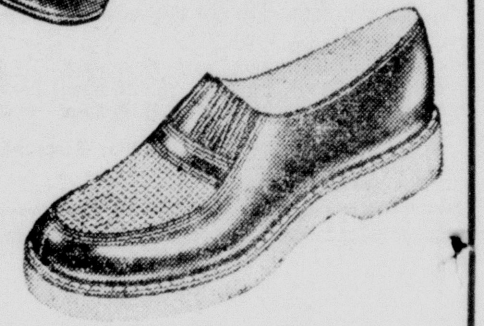

Give your child the very best . . . Red Cross Shoes. They're "Built for Action"

$3.95 To $7.95

Tune in KFAZ, Channel 43 Friday At 7 P. M. . . . Cisco Kid

We Fit By X-ray

Keene's

PENNEY'S ALWAYS FIRST QUALITY!

WHITE IS THE FASHION FOR A LATE EASTER! DON'T BE A SPECTATOR BUT WEAR A

SPECTATOR IN THE EASTER PARADE!

fashion right...
Easter bright...
brown or navy...
trimmed on white...

YOUR FASHION POINT! NEW DESIGN SPECTATOR

6.90

Every point counts in the fashion game! See the new, intriguing "point" design that adds excitement to your classic spectator. White smooth leather with tan or blue. AAA to C, 4 to 9. Sanitized for cleaner, better wear!

you're PROTECTED!

all Penney shoes are scientifically treated to retard development of perspiration odors and to resist the growth of Athlete's foot fungi within the shoes. They're...

Sanitized®

THE SPECTATOR IS RIGHT! NEAT PUMP FASHION

4.98

The perfect spectator — this fashion-right pump from Penney's! Slim high heel, sleek low vamp; white smooth leather with tan or blue trim. AA to B, 4 to 9. Sanitized for cleaner, better wear!

The New in Shoes

Spring just blew in . . . in the airy look of . . .

NYLON MESH by . . . Queen Quality

Black Blue White $12.95

Rita

Frankly feminine, distinctively smart . . . with the open airy look of our new mesh designs. Queen Quality Shoes . . . so perfect fitting and light as a will-o-wisp on your feet. Step in tomorrow and see our exciting collection.

Black Patent and Mesh

White Calf and Mesh

$12.95

Bagdad

Black Blue Beige and Tan Calf

$12.95

Salute

Queen Quality Shoes

Tune in KFAZ, Channel 43 Friday 7 P.M., Cisco Kid

THE NATIONAL SHOE INSTITUTE THE NEW IN SHOES

We Fit By X-ray

Keene's

338 DeSiard SHOE STORE Phone 145

Boys Favor New Shoes Like Dad

Kindergarten, grade school, junior high! Nothing takes the place of the oxford for growing active boys. But there's variety even in the staple oxford these days. The classic wing tip still sells to boys of all ages.

But again junior fashions ape grown - ups in the addition of plain toes, straight tips, U vamps and moccasin types. There are also some good - looking school shoes with buckled monk strap treatments.

Smooth leathers, of course, because they stand up and take a nice shine (if the boy owns a shoe shine set and can be persuaded to use it). Shades of brown, including the Burgundy color popular in men's shoes are the favorites.

Leather Solid

In addition to the all - leather shoe, leather with mesh promises to appeal to small boys as it does to their dads. In some places blue suede is being featured as an alternate to a black shoe.

Most of these shoes are made with leather soles, but there is an increasing interest in foam crepe soles in white or color. Boys like them, and if their taste is consulted are apt to insist on this feature.

Saddle oxfords, of course, go on forever, and the basic combinations of tan or blue with white continue to be the first choice.

Again copying dad, youngsters who are style conscious are going for the gored or elasticized laceless shoes. Some boys wore them last year. More boys will want them this year.

Both brown and blue smooth leathers are in the shops in these slip - on shoes for early spring school wear, (also for best if you wish).

Side Zipper Good

And they may be had in a choice of leather, composition or foam crepe soles.

The side zipper is good on the laceless shoe because it's easy-on, easy-off for the boy in a hurry. The conventional loafer is basic but the tassel moccasin is more appealing to many youthful wearers.

In addition to leather shoes there will be fabric oxfords this spring, made of sturdy materials, sometimes leather trimmed and laced, with the conventional blue, tan and brown the leading colors. White cushion soles are favorites with these.

TIP ON FITTING

In a properly fitted shoe there should be space in the toe to allow for elongation of the foot while in motion to permit toes to function without restraint or pressure.

NEW SOFTER LEATHERS are featured for spring this year, in a rich brown shade on the shoe illustrated above. This model which combines mudguard with side gore will stimulate considerable interest from men interested in popular slip-ons.

THERE'S QUIET ELEGANCE in this new pump for spring with simple vamp, wide open toe and halter quarter, available in colors to match your costume.

Grey Strikes New Note In Footwear Fashion For Girls

Little girls like grey flannel coats and suits for Easter morning, and grey strikes a new note in spring footgear. Gunmetal patent is being shown, reflecting the trend in grown-up shoe fashions.

Balenciaga and grey suede one-straps with scalloped cut out instep straps are adult looking patterns for the younger set.

New, too, genuine lizard in insteps and ankle strap slippers, the favorite colors being blue, tan and red. These are decorated with a tiny bow at the throat. Even more sophisticated is the sling pump in black suede with black smooth leather vamp pinked in red.

Decorations are in order on girl's shoes.

Colored nailheads, tassels and even little bells trim some of the new spring designs. Big bows are coming back, as they are in women's dress shoe fashions. Large peaked leather bows are piped in white, and curved high riding tongues are other fashion treatments.

Combinations of materials such as genuine or lizard print backs with smooth leather vamps are both smart and practical.

Nylon mesh looks new in lacy patterns with multicolor embroidery.

For the boys, such combinations as canyon sand with rust glow polished leathers smartens up the always popular saddle oxford.

Copying his father he likes lightweight nylon mesh shoes in navy, beige or brown with matching or contrasting leather trim.

Shoes Sans Laces Rate Male Favor

The laceless shoe soars to the front for peak popularity this spring as runner among boys of all ages—from the kindergarten set to the brass hats of big business. Their ease, comfort, excellent fit and perfect styling have endeared these smart shoes to every member of the male animal kingdom.

The tassel moccasin is a favorite among the slip-on types. But there are some interesting new moccasin treatments for the coming spring season.

Take for instance a smart version of the Norwegian moccasin in polished leather, with metal rings circling the instep strap in place of the tassel. And from London comes a new interpretation of the kiltie moccasin with fringed tongue, either rising high on the instep, or posed straight across in the new square throatline.

Anilines, in pale wood and russet tones are more important than last spring and featured in a wide variety of laceless shoe fashions. Often a contrasting piping sets off the pattern of the shoe.

White is coming into the picture—white in heavy linen, crash, and buck, alone or in combination with black, tan or navy leathers. There is a big comeback in the brown and white and black and white shoe, which has an entirely new look in laceless patterns.

Colorwise, combinations of grey, blue and brown in suede and calf promise to be important.

Reptile, genuine or imitation, is well represented in the town and country slip-on types, with hornback lizard the favored grain.

For town wear there is a custom-type blucher moccasin, also bluchers with straight and wing tips emulating the more formal type of footgear. These are smartest in the conventional black, brown or navy leathers for wear with flannels and tweeds.

The increasing popularity of the laceless shoe has been an inspiration to shoe designers and manufacturers.

FOR FOOT HEALTH

Best exercise for healthy feet is walking, walking, walking—with toes straight ahead and body held as though you were suspended by your back hair.

THE TIME FACTOR

In 1800 it took one man two days to produce a pair of men's shoes. Now the average is .93 hours per pair.

MESHING IN WITH FASHION comes the airy combination of blue smooth leather and blue knitted nylon in a side gore pattern on a medium round toe lasted slip-on for style and comfort.

THE ARDMORE
Style 5396

Sparkling wheat Dacron-Nylon Mesh and Brown Calf Trim

Whose famous Bostonians are these?

For many seasons of cool shoe comfort, better choose a pair of those famous BOSTONIANS—an exclusive combination of DACRON-blended-with-NYLON and soft glistening calf. Famous yacht designer RODERICK STEPHENS, JR. did. You'll say you made a wise choice, too.

SIG. HAAS & SONS
Men's Wear ... Only the Best

Baker's

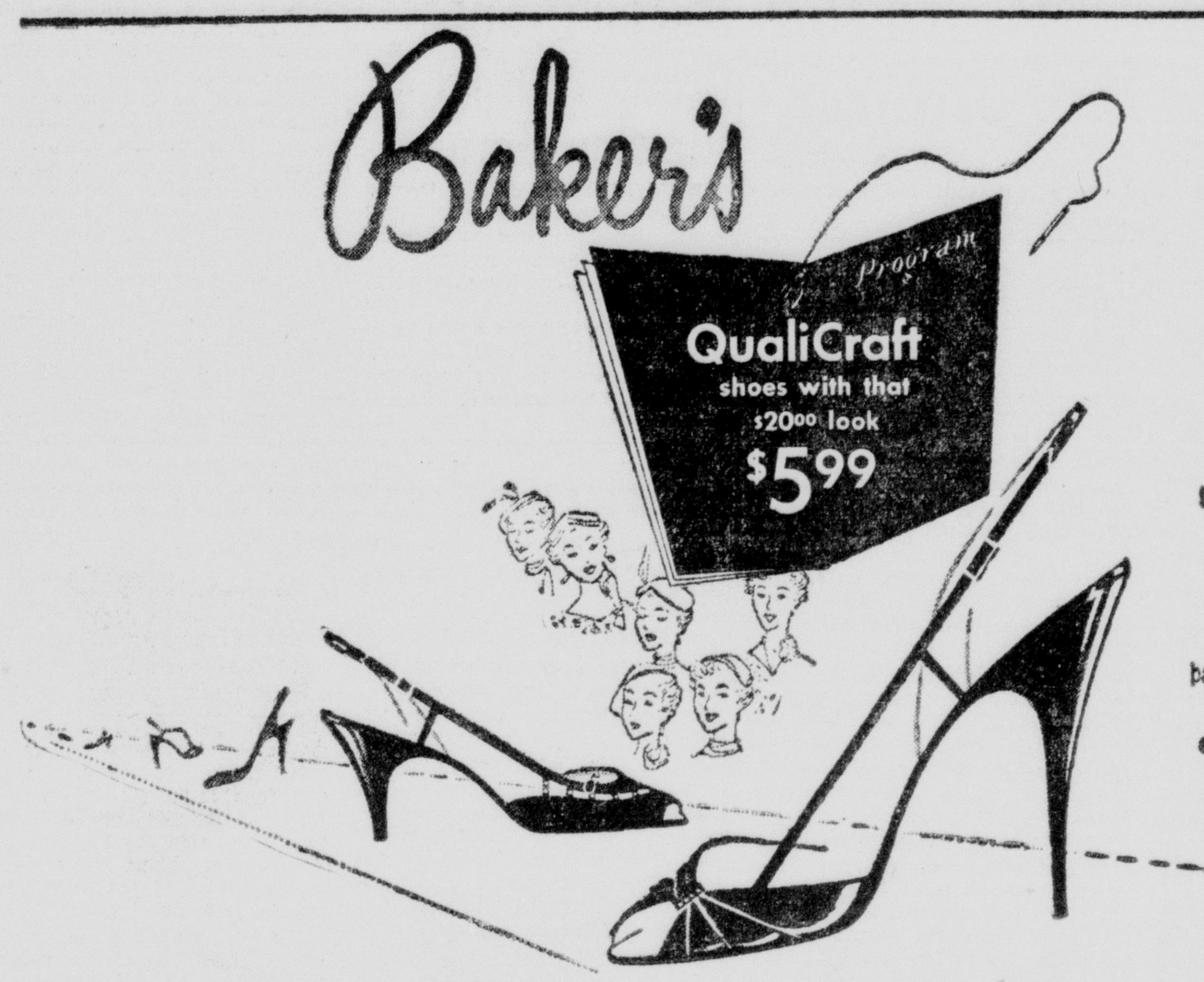

We spotlight the halter, on heels slim and tall or whittled to a happy medium! Leading fashion trends from a QualiCraft lineup that has all the news. Both styles in navy calf or black patent springtimed with white dots. Typical examples of QualiCraft dollar-saving fashion buys in 4 to 10, AAAA thru C.

first on the program: halters, hi-or midway!

213 DESIARD

MAIL ORDERS INVITED! Add 25¢; C. O. D.'s, charges collect

invites you to the spring showing of

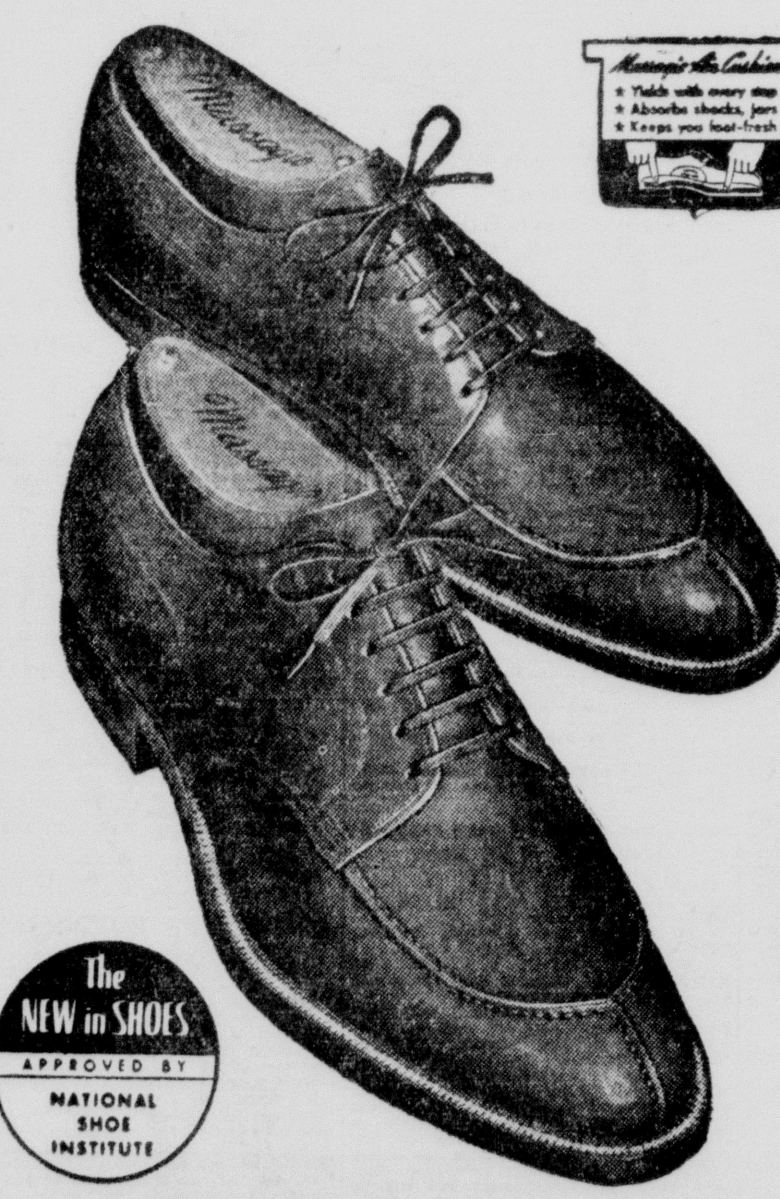

MASSAGIC

AIR CUSHION SHOES

$14.95

The NEW in SHOES
APPROVED BY
NATIONAL SHOE INSTITUTE

See our wide choice of style-right Massagic models. You'll find them unequalled for luxurious comfort, too — because no other shoes have Massagic's PATENTED comfort features.

HADDAD'S

BETTER CLOTHES FOR LESS MONEY

506 DeSiard

Phone 3-3321

FLORSHEIM ... Quality Spring Footwear

SLIP-ONS AND CASUAL SHOES

$17.95

$17.95

$18.95

$18.95

that pay handsome dividends

. . . in style that stays smart looking

. . . in finer fitting comfort

. . . in longer wear per pair

Make your next pair Florsheims and you'll be making a smart, long term investment that pays in so many ways. For better appearance when you buy them and for seasons to come . . . for more comfortable fit that never fails you . . . for longer wear that means lower shoe costs . . . choose Florsheim and you're ahead, all the way and in every way. See these fine new spring shoe styles at Fink's.

A SMART NEW STORE
Fink's
A FINE OLD NAME

It Costs No More To Have The Best.

RIDGE AVE. BAPTIST ENTHUSIASTS—Shown above are the Young People's Sunday School department teachers and officers. These give ten percent of all they earn into the church treasury making it a full one hundred percent tithing.

Sunday School Youth Put Ten Percent Into Tithing

The picture above is the Young People's Sunday School Department, their teachers and officers of the Ridge Avenue Baptist Church of West Monroe, Louisiana.

All the young people of this department, ages 17 to 24, give ten per cent of their income into the local church treasury as do the teachers and officers which makes the department one hundred per cent tithers.

This age group of youth, (17 to 24) have an enrollment of 36 in their department out of a resident church membership of 539, which is exceptionally high for this age in any church.

Numbers of these young people are still in college and other schools, yet their offerings run more than some adult departments with approximately the same number of members.

The adult leaders shown in the picture are Rev. A. T. Mitchell, pastor, W. A. Pennington, departmental superintendent, A. C. Saxon, Gayle Mallette, Mrs. Mirdie McQueen and Mrs. W. F. Everritt.

Catholic Rules Made Known For Lenten Season

Only adults over 21 years of age and under 59 years are obliged to fast during Lent. This means that they eat meat only once a day at their main meal, except on Fridays when no meat is allowed and that a lighter than usual meatless meal be taken at breakfast and supper.

Even children over seven years of age are obliged to abstain from meat on Fridays and can eat meat only once a day on the Wednesdays and Saturdays of Ember Week, which is next week for Lent.

The laws of the church concerning fast and abstinence are based upon Divine Law of God, that we must do penance. No one can dispense us from this eternal law of penance. Christ Himself said "Unless you do penance you shall all likewise perish." The church simply tells us when and how to do penance and these church laws may change from time to time but not the fundamental Divine Law of Penance.

Therefore during Lent we must all do some penance and self-denial whether or not we may be dispensed from fasting and abstinence.

MY ANSWER by Billy Graham

QUESTION: I have a problem. A boy friend wants to date me, but as a Christian, I only want the partner in life who will be God's choice for me. How can I know? R. E. M.

ANSWER: How good it is to know that there are still so many young people who, when it comes to this matter of a partner in life, are genuinely anxious to have God's choice for them. If we are to follow the natural course of this form of human relationship, we must start with the stage spoken of as "falling in love." By what divine and mysterious instinct it is that love is awakened, various answers may be given. For me, it is like the old Scottish woman who, when speaking of her salvation said, "It is better felt than telt." Strange it is that a girl may come across hundreds of boys, know and appreciate a score of them, and yet remain essentially unmoved until one day a boy with no conspicuous purpose will release a secret spring of life in the depths of her personality whereby he becomes for her henceforth the center of the world. Love is incredibly and incurably romantic and we would not have it otherwise. Not that a young fellow or a girl has to throw overboard at such a time all reason and judgment. In the first stages of any love affair, you must ask yourself: "Has the time come? Is the right person at hand?" Of course, one cannot approach too exclusively in the spirit of pure logic. It cannot be reduced to a formula. Nevertheless, you, as a true follower of Christ will be seeking His mind in the matter. It is not enough that the very sight of him makes your blood run fast and your nerves tingle. Does he love Christ as you do? Does he regularly go to church? Will he become a good and faithful husband? May God give you your heart's desire in this important matter.

Atlanta Rector Will Preach In Grace Church

The first in a series of special Lenten preachers at Grace Episcopal Church will be the Rev. Milton L. Wood, Jr., rector of All Saints' Episcopal Church, Atlanta, Ga. These evangelical services will be held each Tuesday night during Lent at 7:30 p. m. Father Wood, rector of one of the largest parishes in the Episcopal diocese of Atlanta, has won a reputation of being an excellent preacher.

A native of Montgomery, Ala., he is a graduate of the University of the South, Sewanee, Tenn., holding both the bachelor of arts and the bachelor of divinity degrees from that institution. Prior to becoming rector of All Saints' in Atlanta, he was rector of Saint Paul's Episcopal Church in Spring Hill, Ala.

Jules Cern To Give Christian Science Lecture

The healing of sickness and other discords exclusively by prayer based on God's allness, will be the topic of a Christian Science lecture to be given in Monroe Monday evening, March 8, by Jules Cern of New York City.

Mr. Cern, a member of The Christian Science Board of Lectureship, will speak in the church auditorium, at North Second and Auburn streets, under the auspices of First Church of Christ, Scientist.

His subject will be "Christian Science: The Understanding and Practice of God's Allness." The lecture is free, and local members have invited the public to attend.

A native of Dallas, Tex., Mr. Cern is on a nationwide lecture tour. He has devoted full time to the practice of Christian Science healing since 1935. Prior to that, he was an advertising executive for a large New York department store. After turning from advertising to the theater, he appeared in three plays on Broadway and toured most of the United States and Canada. During World War II he was a volunteer wartime worker at Governor's Island, New York.

Even so ye also outwardly appear righteous unto men, but within ye are full of hypocrisy and iniquity.
—Matthew 23:28.

Mental Health Group To Hold Election Here

The northeast branch of the Association of Mental Health, R. C. Pruitt, president, will meet in the Crystal Ball Room of Hotel Virginia at 7:30 p.m. Tuesday night, March 9.

At this meeting the board of directors will be elected.

All interested in this important organization are asked to make effort to attend.

Returned India Mission Laborer To Tell Of Work

JENA, March 5 (Special)—Paying her second visit into this area, Miss Elizabeth Moreland, a returned missionary from India, will speak in three LaSalle parish Free Methodist churches Sunday and Monday, March 7-8.

The Rev. V. T. Bradford, pastor of the Jena Free Methodist Church, announced that Miss Moreland will speak at Summerville Free Methodist Church Sunday morning, the Jena Free Methodist Church Sunday night and the Antioch Free Methodist Church Monday at 7:30 p. m.

The visitor, on a tour of the Louisiana conference of the Free Methodist Churches, has retired from active foreign mission work but is continuing her activities on the home fields, Rev. Bradford said.

From 1913 to 1939 she was stationed on the field at Berar in India, between Calcutta and Bombay. Miss Moreland visited the LaSalle areas some years ago in connection with mission activities.

Rev. Bradford stressed that the general public is cordially invited to attend any or all of these services and to learn of the mission work being done on the foreign fields, particularly in India.

Bible Comment

By WILLIAM E. GILROY, D. D.

Christ's Life-Giving Power

The raising of Lazarus from the dead, as recorded in John 1-44, has been properly called "the greatest miracle of the Gospel story."

The only other instance in the Gospels of the bringing to life from the dead is that of the son of the widow of Nain (Luke 7:12-15), and the Resurrection of Jesus Himself.

In the case of the widow's son a plausible explanation might be that the boy was apparently dead, but actually in a trance. But in the case of Lazarus no such plausible explanation is possible, for the record specifically states that Lazarus had been dead four days and mortification had set in.

So the event as recorded is wholly and completely miraculous, with no explanation whatever but in the life-giving power of Christ.

There are some puzzling things about this miraculous raising of Lazarus. It is strange that there is no reference to it in the other three Gospels — Matthew, Mark and Luke.

And a deeper question that suggests itself is why, with that life-giving power, Jesus exercised it only in these two instances.

Dr. David Smith, a Scottish scholar, points out that the miracle occurred during the last year of the ministry of Jesus, when between the Feast of Tabernacles in October and the Feast of the Dedication in December Jesus was in Jerusalem and had been driven out by the rulers (John 10:31-39).

He represents Jesus as deliberately waiting until there was no doubt of Lazarus' death that He might "not only manifest His power to his friends, but make a signal appeal to impenitant Jerusalem by working a miracle which would attest His Messiahship beyond all question."

If Dr. Smith is right, the miracle had no such effect upon the enemies of Jesus in Jerusalem, who were not only aroused to greater fury against Him, but sought to kill the resurrected Lazarus as well (John 12:10).

Dr. Smith thinks that the failure of Lazarus to appear later and show his gratitude to the Christ who had raised him was because of his being in hiding from that threat.

Jesus Himself never set the miracle as being of primary importance. His supreme appeal was spiritual.

To accept His words, to follow His example and to find new life through the Gospel of the grace of God — this stands out as above all else.

The Gospels might easily have been compiled wholly of miraculous things, but it is an evidence alike of their greatness and of their authenticity that Jesus stands out in their pages, not as a great magician, but as a great Savior.

Your Guiding Star by Marya

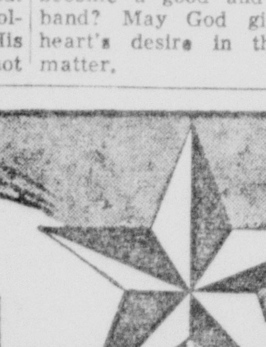

YEAR OF BIRTH
MONTH OF BIRTH
DATE TODAY
TOTAL

An Inspiration From The Holy Bible

Fill in above spaces. Total figures. If last figure in total is under 5 this is your key number. If last figure in total is 5 or over subtract 5 to find your key number. Following your key number is your message for today.

McNaught Syndicate, Inc.

Today's YOUR GUIDING STAR Messages:

0. Gen. 45:5. Do not be distressed, or angry with yourselves.
1. Lev. 5:16 He shall make restitution for what he has done amiss, and he shall be forgiven.
2. Deut. 16:19, 20. You shall not show partiality; justice, and only justice, you shall follow.
3. Judg. 18:5. The journey on which we are setting out will succeed.
4. Num. 15:29. You shall have one law for him who is native among the people, and for the stranger who sojourns among them.

(Distributed by McNaught Syndicate, Inc.)

Bible Words to Live by

JOHN 15:5 "I am the vine, you are the branches. He who abides in me, and I in him, he it is that bears much fruit, for apart from me you can do nothing." (RSV)

This verse has given courage and information to me in my quest for effectiveness in serving Christ. The Christian should bear fruit as naturally and unconsciously as a healthy branch bears grapes. Christ the vine supplies the energy.

But there must be a vital union with Christ. "He who abides in me, and I in him, he it is that bears much fruit." The eighth chapter of Romans could well be Paul's exposition of this text. "There is therefore now no condemnation for those who are in Christ Jesus—All who are led by the Spirit of God are sons of God—We know that in everything God works for good with those who love him—If God is for us, who is against us?—For I am sure that neither death nor life—nor anything else in all creation, will be able to separate us from the love of God in Christ Jesus our Lord."

In grateful dependence we affirm the words of Christ, "Apart from me you can do nothing."

Dr. Leonard L. Patterson,
Federated Community Church
Flagstaff, Ariz.

Southside Church Holds Dedication; Bishop Here

Before a good sized throng, the new Southside Methodist Church, 1623 South Fourth St. Monroe, was dedicated Saturday at 7:30 p.m. with Bishop Paul E. Martin officiating, together with Rev. J. T. Harris, district Superintendent assisting.

The prelude was "Agnus Deo" by Bizet, followed by the hymn, "The Church's One Foundation"; invocation by Rev. Lea Joyner, pastor and call to worship.

Following prayer by Dr. E. K. Means, the collect for dedication was presented.

"Gloria Patri" was by the choir and congregation, and scripture was read by Rev. W. H. Giles, former district superintendent.

Prayer was offered by Dr. A. M. Serex, of New Orleans. There was dedication of gifts and tithes, after which the sermon was presented by Bishop Martin.

"Come God of Grace," was rendered by Walter Weber and followed the choral anthem "Bless This House," R. L. Jones choir director.

Presentation of the building took place by Charles E. Vaughan and Bishop Martin rendered its acceptance.

Rev. James T. Harris besought a ministerial blessing on the structure and Dr. Ben R. Oliphant gave "The Sanctus." with a prayer offered in conclusion; the rendition of the hymn "We've A Story to Tell" and final benediction by the bishop.

Postlude was "Credo" by Haydn.

A reception was held immediately following the dedication in the handsome new parsonage immediately east of the church edifice.

Noel Pastor To Preach Sunday At St. Paul's

Dr. John J. Rasmussen, pastor of Noel Memorial Methodist Church in Shreveport will be the speaker at preaching services at St. Paul's Methodist Church, Sunday, March 7 through Wednesday, March 10.

The services will begin at 7:30 each evening and will be held in the new church located on Lexington Avenue. A nursery will be open for small children at each service.

Dr. Rasmussen was born in Vienna, Austria, and received his education in the schools of Germany. In the fall of 1922, he was granted a scholarship to Emory University in Georgia. Upon completion of his theological studies at Emory, he came to Louisiana, where he has served various churches. Before coming to Noel Memorial Methodist Church in Shreveport, he served as pastor of the First Methodist Church in Lake Charles, Trinity Methodist Church in Ruston, First Methodist Church in Minden, First Methodist Church in Mansfield.

He has made two trips to Europe in 1937 and 1946. In 1946 he represented the reconstruction department of the World Council of Churches in Poland. He spent 6 months behind the Iron Curtain administering relief to the Protestant churches of war - devastated Poland.

Dr. Rasmussen will also be the Religious Emphasis Week speaker at Northeast College each morning at 9:30 in the college auditorium. He will speak on the theme, "The Students Face to Face with Christ." After each service he will be available for counseling in the Wesley Foundation House.

I have seen the travail, which God hath given to the sons of men to be exercised in it.—Eccl. 3:10.

Labor is life. From the inmost heart of the worker rises his God-given force—the sacred celestial life-essence breathed into him by Almighty God.—Thomas Carlyle.

Those recesses of the inner life, which the God who made us keeps from every eye but His own.—Mrs. Jameson.

Come To Church Sunday

BAPTIST

CENTRAL BAPTIST CHURCH
"In The Heart Of Monroe's Southside
3400 Lee Ave., Monroe, La.

C. Roger Johnson, Pastor.
Charles Wood, songleader.
At the Morning Worship beginning at 10:50 the pastor will speak on the subject, "Living in the Faith." At the Evening Services which start at 7:30 p.m. he will preach on "Looking Unto Jesus."
Sunday School, 9:45 a.m. Sunday.
Training Union, 6:30 p.m.
Brotherhood, 6:30 p.m.
Prayer Meeting on Wednesday nights at 7:30 followed by the Adult Choir practice. If you have no church home we gladly welcome you to come and worship with us. Take a Southside bus which will bring you directly to our church doors.

GOOD HOPE BAPTIST CHURCH
Route 4, Box 121, West Monroe, La.
Rev. H. B. Dean, pastor.
E. W. Edwards, music director.
Mary Jane Dreasler, pianist.
Sunday School, 9:50 a.m., George Parker, Superintendent.
Morning Worship, 11:00 a.m.
Training Union, 6:30 p.m., Gary Parrish, Director.
Brotherhood Meeting, 6:30 p.m., J. E. Wilkes, president.
Evening Worship, 7:30 p.m.
The W. M. U. will meet in circles this week. The Harvey Lou circle will meet at the home of Mrs. Zelma Blackwellder and the Marjorie Wingo circle will meet at the home of Mrs. F. Y. Dreasler. The meetings will begin at 2:00 p.m. Tuesday.
The Youth Organizations and the group prayer meetings will begin at 7:00 p.m. Wednesday.
Regular monthly business meeting will begin at 7:45 p.m.
Choir practice begins at 8:15 p.m.
Everyone is extended a cordial invitation to come worship with us.

COLLEGE PLACE BAPTIST CHURCH
301 Sherrouse Avenue
Pastor, T. Earl Ogg.
Sunday:
9:45 a.m., Sunday School, L. L. Price, Superintendent.
10:55 a.m., Worship Hour: The pastor will bring the message.
6:15 p.m., Training Union, Mack Cheely, Director.
7:30 p.m., Worship Hour, The pastor will bring the message.
Beginning Monday evening at 7:30 p.m. the church will have revival services through March 14. Daily broadcast over KMLB at 1:35 p.m. The morning services are at 10:00 a.m. You are invited. The theme of the services is "Look To Jesus and Live."

FAIR PARK BAPTIST CHURCH
Rfd. 4, West Monroe
C. C. Martin, Pastor.
Herbert Peterson, Music Director.
Mrs. Jane Peterson, Pianist.
Sunday school, 10 a.m., G. A. Alexander, Supt.
Morning Worship, 11 a.m.
Training Union, 6:30 p.m., Fred Hayton, Director.
Evening Worship, 7:30 p.m.
W. M. U., 2 p.m., Tuesday.
Prayer meeting, 7 p.m., Wednesday followed by organizational meetings.
A nursery maintained for small children during services.
The church operates a bus for the convenience of those needing this service.
Everybody is welcome to all services.

EDGEWOOD BAPTIST CHURCH
501 Travis, West Monroe, La.
O. P. Bazer, Pastor.
B. C. Harper, Music Director.
Mrs. O. P. Bazer, Pianist.
9:45 a.m., Sunday School, D. E. Walker, Superintendent.
10:50 a.m., orning Worship, Pastor's Sermon: "Jacob Becomes Israel." Genesis 32:27-28.
6:30 p.m., Training Union, W. A. Bennett, Director.
10:50 a.m., Morning Worship, Pastor's Sermon: "Joseph, the Young Man Whose Dreams Came True." Genesis 30:50.
Opportunities for this week:
Monday: 7:30 p.m., Men's Brotherhood Rally of Trenton Association at the Trinity Baptist Church. Dr. Jake Murphy, speaker.
Tuesday: 1:30 p.m., W. M. U. meets in the home of Mrs. Ray George, 205 S. 1st St. Monroe, for Mission study.
7:00 p.m., Work night at the church.
Wednesday: 7:00 p.m., "Teachers and Officers Meeting." 7:30 p.m., Prayer meeting. 8:15 p.m., Choir practice.
Thursday: 7:30 p.m., District three evangelistic rally. 6:30 p.m., Choir practice.
Visitors are welcome.

CLEFT ROCK BAPTIST CHURCH
Winnsboro Road, Monroe
Rev. G. B. Wright, pastor.
Donald McGough, music director.
Sunday school, 9:45 a.m., R. L. Hendrix, S. S. Supt.
Morning Worship, 10:45 a.m. Sermon by Brother Case, returned missionary.
Training Union, 6:30 p.m., Gordan Jiles, director.
Evening worship, 7:30 p.m., Sermon by Brother Case.
Our pastor is away in a revival in Concord, Ark.
Everyone pray for his success.
Mid-week prayer service, 7 p.m. Wednesday, choir practice follows this service.
Visitation day at church, Thursday, 8:45 p.m.
All come and help visit absentees and those who are lost.
Sunday at 3 p.m., Brotherhood will visit Charity Hospital. All come and help us with this work.

M'CLENDON BAPTIST CHURCH
West Monroe
Rev. James Thorn, pastor.
N. R. Gilmore, music director.
Mrs. Durwood Simpson, pianist.
James Blazier, Brotherhood president.
"The church where everybody is somebody."
Sunday school, 10 a.m., Dewey Brown, Supt.
Morning worship, 11 a.m., Pastor's topic: "A Missionary Task Well Done." Acts 8:28.
Training Union, 7 p.m., Cecil Saterfiel, director.
Evangelistic service, 8 p.m., Pastor's subject: "The Kind of Security Every Believer Has." Hebrews 6:4-11.
"The end of your search for a friendly church. Come and bring your friends."

EASTSIDE MISSIONARY BAPTIST CHURCH
(416 30th Street, Monroe
O. J. Owens, pastor.
Sunday school, 10:00 a. m. Sunday.
Preaching service, 11:00 a. m.
Training service and Bible study, 6:30 p. m.
Preaching service, 7:30 p. m.
Women's auxiliary, 2:00 p. m. each Tuesday.
Prayer meeting and Bible study, 7:30 p. m. Tuesday.
Preaching service, Saturday 7:30 p. m.
This church is enjoying growth in every way. A special offering is being taken this week for the new auditorium now under construction. The present building is usually crowded, but invitations still go out to all, saying, "You are welcome."

TEMPLE BAPTIST CHURCH
601 Plum St.
A warm cordial welcome awaits you in all the services of the Temple Baptist Church. Sunday school with classes for all ages, meets at 9:45 a.m.; Morning Worship is at 11:00; Training Union with unions for every age group meets at 6:30 p.m. with the evening worship at 7:45 p.m. The pastor, W. Leon Ivey, will speak at both services Sunday.
The Memorial Supper will be observed at the close of the morning worship services. All members of the church are urged to be present for this service.
Teacher's Meeting Wednesday evening at seven with the Prayer Service following at 7:45. Choir rehearsal after the prayer service.
The Nursery is open for all services.
The Sunday School is reaching the goal each Sunday in the campaign for a million more in fifty-four. If you do not attend Sunday school you are invited to come and study with us at Temple.
Ride the Bernstein Park bus to Temple Church.

METHODIST

FIRST METHODIST CHURCH
North Second at Park Avenue
West Monroe
Sunday, March 7th:
6:00 p.m., Junior Fellowship.
6:00 p.m., Adult Council meeting in Miss Lillian Collins' class room.
6:30 p.m., Fellowship for Primaries, Intermediates, Young People and Adults.
Monday, March 8th: 7:00 p.m., The Methodist Men's Supper.
Tuesday, March 9th: 2:30 p.m., Circles of W. S. C. S. meet in homes as follows: No. 1, Mrs. G. E. Meredith. No. 2, Mrs. Sid Simmons. No. 3, Mrs. R. L. White. No. 4, Mrs. Katie Brooks and Mrs. Beulah Dopson, in Youth Bldg. No. 5, Mrs. R. E. Rushing, co-hostess Mrs. Bessie Morgan. No. 6, Mrs. Alda Henry.
7:30 p.m., Meeting of the commission on evangelism. (Important meeting.)
Wednesday, March 10th: 7:00 p.m., Prayer Meeting. 8:00 p.m., Choir practice.
Friday, March 12th: 8:45 a.m., Broadcast over KLIC: Brother Milton and Mrs. Chas. Myers.

FIRST METHODIST CHURCH
Jackson & Wood Streets
Monroe, La.
Rev. H. L. Johns, D. D., Minister.
Rev. E. K. Means, D. D., Minister Emeritus.
A cordial invitation is extended to you to participate in the plans and program of the First Methodist Church. Sunday will be "Dedication Day" and will be featured in the evening with the "Forum on Methodism."
The schedule of services follows:
8:45 a.m., Early Communion.
9:30 a.m., Church School, G. E. Boggs, general superintendent; a class or department for all ages.
10:50 a.m., Morning worship, sermon subject, "The Larger View."
6:00 to 8:30 p.m., "Forum on Methodism." This will begin with a family night supper in the social room at 6 o'clock. Everyone is asked to bring a covered dish or whatever is convenient, and all groups will have supper and fellowship together.
At 7 o'clock the film "Alaska, A Land to Be Won," in color, will be shown, giving a glimpse of Methodist work in this important corner of the globe.
Following the picture, the "Forum" will be presented. This will include singing the Methodist or Wesleyan hymns, and discussions of Methodist history, doctrines, and discipline.
"Heritage and Destiny" by Bishop Gerald Kennedy will be reviewed at the close of the period by the pastor, Dr. Johns.
A nursery under competent leadership is maintained during the services of worship.
The official board, Mr. G. Thomas Frazer, will hold its March meeting on Monday evening at 7:30 o'clock, with the finance committee meeting, Mr. J. H. Harbuck, chairman, meeting at 7 o'clock in the library.
Circles of the W. S. C. S. will meet Tuesday afternoon. The Couples' Club will meet Thursday evening.
Many are now renewing their subscriptions to the Christian Advocate, the national Methodist weekly paper. Call Miss McKinley for your subscription.
A cordial welcome to all at First Methodist Church.

GORDON AVENUE METHODIST CHURCH
Gordon Avenue and Dixie Avenue
M. David Felder, Minister.
C. V. Fleming, Church school superintendent.
Homer Cook, Director of music.
We urge you to "Give God A Chance, Now" by attending church today. If you do not have a church home we invite you to worship with us.
Sunday:
Sunday school begins, 9:45 a.m. There is a class for every age group. Come and bring the family.
Morning Worship service, 11:00 o'clock. Anthem, Chancel choir. Sermon, Communion Meditation.
Evening Fellowship, 6:00 p.m., for Primaries, Juniors, Intermediates, and Senior M. Y. F.
Evening Worship Service, 7:30 p.m. Anthem, Youth Choir. Sermon, "The Meanest Word in the Bible," pastor.
Recreation and fellowship for young people following evening service.
Monday: Circle number 3 of WSCS will meet 7:30 p.m., home of Mrs. Betty Head, 314 Thomas with Mrs. Jessie P. Felder, co-hostess.
Tuesday: Circle number 4 of WSCS will meet, 9:30 a.m., home of Mrs. Laura Elliott, 222 Grayling Lane. Circle number 2 of WSCS will meet, 2:30 p.m., home of Mrs. Theodore Finkbeiner, Sr., 3612 Gordon Avenue. Circle Number 1 of WSCS will meet, 2:30 p.m., home of Mrs. Rachael Zeagler, Columbia Road. Commission on Christian Education will meet, 7:30 p.m.
Wednesday: Mid-week prayer service, 7:30 p.m. We will study, "The Bible and the Reformers."
Thursday: Choir rehearsal, 7:00 p.m.
Friday: The captains and workers will meet, 7:30 p.m., for the "Kick-off" on the building fund campaign.
We urge you to "Give God A Chance, Now" by attending church every week, and reading His Word in your home every day.
You are always welcome at Gordon Avenue.

MEMORIAL METHODIST CHURCH
401 Sherrouse Avenue
Monroe
Rev. Ralph Cain, pastor.
Morning activities.
Sunday school, 9:45 a. m. Classes for all ages.
Morning worship, 11:00 a. m. (a nursery is maintained for small children during this hour.)
Anthem: by the adult choir.
Sermon: "The Communion of Saints", pastor.
Holy communion.
Evening activities
Sunday evening fellowship, 6:30.
Evening worship, 7:30 (A nursery is maintained during this hour.)
Social music.
Group singing.
Altar prayer period.
Sermon: by the pastor.

FAIRBANKS METHODIST CHURCH
Fairbanks, La.
Lea Joyner, Minister.
10:00 a.m., Sunday School for all ages.
11:00 a.m., Morning Worship.
4:30 p.m., Children's Meeting.
6:00 p.m., Evening Prayer Meeting.
6:30 p.m., Evening Worship.
7:30 p.m., Monday Evening, W. S. C. S. Meeting, Mrs. Jack Williams, hostess at the church.
7:00 p.m., Wednesday evening, Prayer meeting.
The sermon topic for the morning will be: "Essentials for Greatness."
At the evening service, Rev. Elizabeth DeGreef will preach her sermon. The topic is: "Sir, We Would See Jesus."
We hope many of you will attend these services. Come and bring your friends.

STONE AVENUE METHODIST CHURCH
I. L. Yeager, Pastor.
M. B. Hearne, Sunday School Supt.
Mrs. M. B. Hearne, organist.
but to be clean clear through, and clear clear, unmixed, and undefiled. Like the sunbeam, or in other words, like the strained honey. To have no part dark, but to be clean clear through, and clear through clean. It implies the exterpation of all unholy desires, imaginations, tendencies, and affections."—Sel.
Sunday school at 9:45 a.m.
Morning worship at 10:50 to 11:30.
Youth meetings at 6:15 and 6:30 p.m.
Evangelistic service at 7:30 p.m.
Revival services begin Monday evening at 7:30, continuing through 18. Services each day at 10 a.m. and 7:30 p.m.
Rev. Bob Dickerson, Jackson, Miss., will bring the messages.
Carl Jackson of Lorman, Miss., will direct the singing.
The public is invited to attend these services.
"We are Wesleyan in belief and teaching."

FREE METHODIST
West Monroe
Lincoln and McGuire
Kenneth Chapman, pastor.
"Church of The Light and Life Hour."
Bulletin:
Sunday School, 9:45 a.m.
Worship, 10:45 a.m.
Young People, 6:45 p.m.
Evening Worship, 7:30 p.m.
Prayer Service, 7:30 p.m. (Wed.)
We are now in a revival with Rev. E. Wilbur Walls, general conference evangelist of the Free Methodist Church, as speaker. We extend to everyone a warm welcome to attend these services. These services will close next Sunday if the Lord wills.

SOUTHSIDE METHODIST CHURCH
South 4th at Temple Dr.
Monroe, La.
Lea Joyner, Minister.
Mrs. G. F. Snapp, Ch. Sc. Supt.
R. L. Jones, Choir Director.
Mrs. W. P. Stewart, Pianist.
Mrs. James Hall, Ass't. Pianist.
The services of the Southside Methodist Church are as follows:
9:30 a.m., Morning Worship.
10:45 a.m., Church School for all ages.
2:30 p.m., Devotional on KFAZ-TV — Choir to sing.
6:30 p.m., Methodist Youth Fellowship meeting.
6:30 p.m., Methodist Men's Choir rehearsal.
7:30 p.m., Evening Worship.
8:45 p.m., Official Board Meeting.
Monday: 2:30 p.m., Devotional on KFAZ-TV. 7:00 p.m., Boy Scout meeting. 7:30 p.m., Men's Club at Parsonage.
Tuesday: 2:30 p.m., Devotional in KFAZ-TV. 7:30 p.m., Choir Rehearsal.
Thursday: 7:30 p.m., Prayer meeting.
At the morning service the minister will use as a subject: "The Way to Usefulness."
At the evening service the minister will use for a subject: "The Christian's Uniform."
A nursery is maintained at both the morning and evening service.
If you do not have a church home, we invite you to make Southside your church home.
Give God a chance now! Attend church regularly!

BROWNVILLE METHODIST CHURCH
1301 Alvin St., West Monroe
Rev. T. A. Brown, pastor.
Church School, 9:45 a.m.
Morning worship, 10:45 a.m.
M. Y. F., 6:15 p.m.
Evening worship, 7 p.m.
Prayer Meeting, 7 p.m., Wednesday.
God is urging you to give Him a chance in your life. The Methodist churches at this time are in a crusade to increase attendance. "Give God A Chance" is the slogan. Let's be conscious of this and respond wholeheartedly to this call.

PRESBYTERIAN

THE FIRST PRESBYTERIAN CHURCH
Grammont at Catalpa
Sunday, March 7, 1954.
W. H. McFadden, minister.
The services of the First Presbyterian Church will be held as follows:
9:45 a.m., Church School.
11:00 a.m., Morning Worship.
4:00 p.m., Youth Choir Practice.
5:00 p.m., Evening Vespers
6:00 p.m., Snack time for young people
6:30 p.m., Young People's Program.
9:00 a.m., Morning Worship, Idlewild Chapel
The topic for the Morning Worship Service is, "Fringe Area Religion." At the Evening Vesper Service the minister will continue the series of sermons on "What Presbyterians Believe." The topic for the sermon today is, "What We Believe About the Holy Spirit."
A Family Night program is held each Wednesday night, beginning with a Potluck Supper at 6:00 p.m. This is followed by a period of Fun and Faith.
A nursery is provided in Room 10 of the Educational Building during the morning service for children through three years of age. An expanded session is also held in the kindergarten department during the Church Hour for those four and five years of age.
Parking facilities are available for those attending Sunday services at the First Presbyterian Church at the Sinclair Service Station, corner Harrison & Catalpa Street.

MEMORIAL PRESBYTERIAN CHURCH
North Fourth at Mill Street
West Monroe, La.
Hugh E. Bradshaw, Pastor.
9:45 a.m., Sunday school for all age groups. Noel Grower, Supt.
11:00 a.m., Morning Worship. Sermon: "The Office of Ruling Elder."
6:00 p.m., Children's hour with song story, study and refreshments. This program is in the Church Annex.
6:30 p.m., Youth Fellowship with program for Intermediates and Seniors.
7:30 p.m., Evening Worship. Sermon: "Church Government and the Bible."
A nursery is maintained in the Annex of our church for pre-school children at the evening hour of worship Sunday. At the 11:00 a.m. hour, an expanded session on World Missions for Kindergarten and primary children will be held in the annex with Mrs. J. W. Roberson in charge. Children below the kindergarten age will be cared for in the nursery at the kindergarten. Parents with small children are invited to use these facilities.

COVENANT PRESBYTERIAN CHURCH
Rev. Wayne W. Gray, Minister.
(Services in Brown auditorium of Northeast Louisiana State College.)
Sunday School, 9:30, Mr. Frank Spivey, Superintendent.
Morning Worship, 11:00, Sermon: "Along the Jericho Road."
There are many historic and important roads in the world, but we are not able to visit or travel all of them. However, all can travel the Jericho Road of faith, of love, and of service. In our service of worship today, we will recall great happenings along the Jericho Road. We invite you to travel with us.
The Pioneers will meet with Mr. and Mrs. Hoy Anders, 1807 Emerson, this evening at 6:00.
The Senior Fellowship will meet with Mr. and Mrs. Wayne W. Gray, 1811 Milton, this evening at 8:00.

FIRST CHRISTIAN

FIRST CHRISTIAN CHURCH
St. John and Oak Sts.
R. T. Watson, Minister.
Mrs. F. O. Seymour, Choir Director.
Mrs. R. V. Wroten, Organist.
Church School at 9:45 a.m.
Worship at 10:50 a.m. "The World Order Parables" is the sermon theme.
Chi Rho and Christian Youth Fellowships meet at 6:30 p.m.
Evening Service at 7:30. "The Inclusiveness of Evangelism in the New Testament" is the theme of the sermon and the informal discussion. The worship period ends at 8:10 and the fellowship and discussion period follows immediately in Fellowship Hall. Coffee and cookies are served. There will be a display of world missions materials.
A nursery for pre-school age children is maintained each Sunday.

TRINITY LUTHERAN

TRINITY LUTHERAN CHURCH
300 D'Arbonne Ave.
Arthur Betz, Pastor.
The church school will begin at 9:30 o'clock. Wm. Hochstettler will be in charge of the devotion. "The Holy Supper" will be the subject for discussion in the children's classes.
The worship-service begins at 10:45 o'clock. The subject for the meditation will be "Satan's Treacherous Assaults." Mrs. Eloy Fominaya will serve at the organ. The Sacrament of Holy Baptism will be administered immediately following the service.
The Lutheran Hour may be heard at 10:30 p.m. over KLIC.
Tuesday at 8 p.m., The Ladies Aid will conduct its meeting at the home of Mrs. Arthur Johnson, 1016 N. 7th St.
Wednesday, 7:30 p.m., the second in a series of mid-week lenten vespers will be conducted. The subject of the meditation will be "The Betrayal of Judas." The services will be conducted according to the Order of Vespers. Mrs. Eloy Fominaya will be at the organ.
Wednesday, 8:30 p.m., The church school staff will meet in the parish house for a study hour.
Saturday, 1 p.m., the children's class will be in session.
Visitors are cordially invited to worship with us.

UNITED PENTECOSTAL

UNITED PENTECOSTAL CHURCH
1600 South Second Street
Monroe, La.
Pastor, Rev. T. F. Tenny.
Sunday school, 10 a.m.
Morning worship, 11 a.m.
Evangelistic service, 7:30 p.m.
Mid-week prayer service, 7:30 p.m., Wednesday.
Ladies Auxiliary, 2:30 p.m., Thursday.
Young People Meet, 7:30 p.m., Friday.
Children's church, 2-3 p.m. Saturday.
The United Pentecostal extends to you a hearty invitation to attend services. We urge you, young and old, to come to Sunday School. Classes for all ages. Come and enjoy the blessings of God with us. Welcome to all!

CHRISTIAN SCIENCE

CHRISTIAN SCIENCE SERVICES
FIRST CHURCH OF CHRIST, SCIENTIST
224 Auburn Ave.
"Man" is the subject of the Lesson-Sermon in all Churches of Christ, Scientist, Sunday, March 7, 1954.
The Golden Text is: "Mark the perfect man, and behold the upright: for the end of that man is peace." (Ps. 37:37).
Among the citations which comprise the Lesson - Sermon is the following from the Bible: "Cease ye from man, whose breath is in his nostrils: for wherein is he to be accounted of?" (Isa. 2:22).
The Lesson-Sermon also includes the following passage from the Christian Science textbook, "Science and Health with Key to the Scriptures" by Mary Baker Eddy: "In Science man is the offspring of Spirit. The beautiful, good, and pure constitute his ancestry." (63:5-6).
Listen to a 15 minute radio broadcast Sunday at 2:00 p.m. over Radio Station K. N. O. E. Sunday School at 9:30 a.m. Sunday Service at 11:00 a.m. Wednesday service at 8:00 p.m. Reading Room at 135 North Second Street open daily from 10:00 to 5:00, except Sundays and national holidays.

GRACE EPISCOPAL

GRACE EPISCOPAL CHURCH
Fourth and Glenmar
The Rev. John M. Allin, Rector.
The Rev. Edward Farren Hayward, Rector Emeritus.
First Sunday in Lent:
Holy Eucharist, 7:30 a.m.
Koffee Klatch, 8:15.
Holy Eucharist, 9:00.
Morning Prayer and Sermon, 9:45.
Nursery, Educational Building, 9:45.
Kindergarten, Parish House, 9:45.
Fellowship Recess, Parish House, 11:00.
Church School and Adult Class, 11:15.
Youths Confirmation Class, 4:00 p.m.
Evening Prayer, 5:30.
Young Churchmen, 6:00.
Vestry Meeting, March 8th, 7:30 p.m.
Evangelical Service, Rev. Milton L. Woods, Jr., rector of All Saints' Church, Atlanta, Ga., March 9th, 7:30 p.m.
Children's Lenten Service, March 12th, 4:30 p.m.
Candlelight Service (organ music), Mar. 12th., 7:30 p.m.

CHURCH OF GOD

CHURCH OF GOD
1401 Cypress Street, West Monroe
J. C. Grubbs, Pastor.
Radio broadcast at 8 a.m.
Sunday school, 9:45 a.m.
Preaching services, 10:45 a.m. and 7:30 p.m.
Youth Fellowship, 6:45 p.m.
Prayer meeting, 7:30 p.m., Wednesday.
A cordial invitation to all.

JEHOVAH'S WITNESSES

JEHOVAH'S WITNESSES
Kingdom Hall, 4501 Jackson St.,
Monroe, La.
Congregation servant, Henry C. Trull.
Ass't. Cong. servant, Odis Sanderson.
Sunday 9:30 a.m., General Assembly, discussion of text Rom: 12-2, NW, "Be transformed by making your mind over." —Field instructions, song, into field service.
5:00 p.m., Bible Study Class. Subject, "Release By Ransom" Basis, The Apostle Paul's letter to the Ephesians, Chapter 1, Vs. 7., "By means of him we have the release by ransom through the blood of that one, yes, the forgiveness of our trespasses, according to the riches of his undeserved kindness." This subject is preceded by a discussion and study of "The Ransom Merit of Jesus Christ", based on Scripture from 1 Tim. 2: 5. 6. "For there is one God, and one mediator between God and men, a man Christ Jesus, who gave himself a corresponding ransom for all kinds of people. The foregoing scriptures are basis for the study as released in the Bible Study Aid, "The Watchtower"
Bible Study Class, Wednesday March 10, 7:30 p.m.
Subject, The Healing of the "Jerusalem Above" Par. 10-19, part 2.
Thursday 7:30 p.m., Service Meeting, Study of the informant, an aid to assist us in thoroughly accomplishing the ministry.
Theocratic ministry school, 8:30 p.m. Preparing to be better ministers, in order to aid others to "Worship Jehovah in Holy Array and to daily praise his Name forever and ever."
We extend an invitation to all to come, observe, and study God's Word, The Bible, with us at any or all of our meetings.

Monroe's First Baptist Church

St. John at Grammont — James T. Horton, pastor

Invites YOU to hear.....
One of the South's Outstanding Preachers

Dr. Monroe F. Swilley Jr.

PASTOR OF SECOND PONCE DE LEON BAPTIST CHURCH
ATLANTA, GEORGIA

SPRING REVIVAL

March 7 THRU March 14

Services Daily at 9:00 A. M. and 7:30 P. M.

"Come unto me all ye that labor and are heavy laden and I will give you rest." (Matt. 11:28)

This Church page is brought to you by the following business establishments

A & P TEA COMPANY — BROWN PAPER MILL
BELL'S PHARMACY — CITY OF MONROE

THIS IS ONE IN A SERIES OF ADVERTISEMENTS BEING SPONSORED BY OUTSTANDING INDUSTRIES AND ESTABLISHMENTS

This Page Sponsored ...

A & P TEA COMPANY
BELL'S PHARMACY
BROWN PAPER MILL
CITY OF MONROE
DURRETT FURNITURE CO.
DIXIE BEDDING & FURN. CO.
FAMILY SHOE STORE
FRANCES HOTEL
HALL FUNERAL HOME
JAMES MACHINE WORKS
KEYSTONE PAINT AND DECORATING CO.
MOTORS SECURITIES CO., INC.
H. MICKEL WHOLESALE DRY GOODS CO.
McCAIN-RICHARDS
PRIMOS CAFETERIA
ROYAL FEED & SEED STORE
RENFROW & SON
STRAND & RIALTO THEATERS
SHEPARD'S REFRIGERATION AND AIR-CONDITIONING SERVICE
J. C. STEELE LUMBER CO.
SCOTT TRUCK & TRACTOR CO.
SLAGLE-JOHNSON LUMBER CO.
TYNER-PETRUS CO.
VIRGINIA PHARMACY, INC.

Church Directory

McGUIRE METHODIST CHURCH
Cor. Arkansas Road and N. 12th, W. Mon.
Rev. I. A. Love, Pastor

FAIR PARK BAPTIST CHURCH
White's Ferry Road
C. C. Martin, Pastor

FREE METHODIST CHURCH
Lincoln and McGuire West Monroe
Rev. Kenneth Chapman, Minister

MEMORIAL PARK BAPTIST CHURCH
South of Legion Memorial Park
R. L. Ross, Jr., Pastor

LOCH ARBOR BAPTIST CHURCH
Route 5, Monroe
Rev. Wayne Carpenter, Pastor

McCLENDON BAPTIST CHURCH
Old Natchitoches Road
Rev. James Thorn, Pastor

CHENIERE BAPTIST CHURCH
Cheniere Road, West Monroe

ASSEMBLY OF GOD
Dooley Addition
Rev. J. E. Downs, Pastor

ASSEMBLY OF GOD
Cypress and Crosley, West Monroe
E. L. Tanner, Pastor

BAWCOM APOSTOLIC CHURCH
Rev. W. T. Hemphill
Bawcomville-Jonesboro Road

EMMANUEL BAPTIST CHURCH
Fifth & Breard
James W. Carraway

BROWNSVILLE METHODIST
Alvin St.
Rev. Tillman T. Brown

THE CHURCH OF GOD
800 Georgia St., Monroe
Rev. T. M. McClendon

CENTRAL ASSEMBLY OF GOD
Corner Hall and Calypso
G. E. Chambers, Pastor

CLEFT ROCK BAPTIST CHURCH
Winnsboro Road
Rev. Glen B. Wright, Pastor

CALVARY BAPTIST CHURCH
812 Mississippi Street
Rev. D. W. Nix Pastor

COLLEGE PLACE BAPTIST CHURCH
301 Sherrouse Ave.
Rev. T. Earl Ogg

BETHEL BAPTIST CHURCH
Siegel Addn., West Monroe
Olan Walters

PENIEL BAPTIST CHURCH
Jonesboro Road, West Monroe
R. J. West, Pastor

PARKVIEW BAPTIST CHURCH
1001 Forsythe Ave., Monroe
Rev. H. L. Sampson

FIRST BAPTIST CHURCH
St. John and Grammont Streets
Rev. James Horton
Irby Cox, Educational Director

FIRST BAPTIST CHURCH
501 Pine, West Monroe
Rev. Jaroy Weber

FAIRBANKS BAPTIST CHURCH
Vester Headrick, Pastor

NEW CHAPEL HILL BAPTIST CHURCH
Route 1, West Monroe
W. D. Baker, Pastor

RIDGE AVENUE BAPTIST CHURCH
West Monroe
A. T. Mitchell, Pastor

FAITH BAPTIST CHURCH
Jackson and Orange
Rev. R. B. Kitchingham, Pastor

TRINITY BAPTIST CHURCH
West Monroe, La.
H. J. Mott, Pastor

REORGANIZED CHURCH OF JESUS CHRIST
(Latter Day Saints)
Montgomery St., West Monroe
Connie C. Fuller, Pastor

GOOD HOPE BAPTIST CHURCH
H. B. Dean, Pastor

CENTRAL BAPTIST CHURCH
3400 Lee Avenue, Monroe, La.
C. Roger Johnson, Pastor

TEMPLE BAPTIST CHURCH
Rev. W. Leon Ivey

EDGEWOOD BAPTIST CHURCH
501 Travis St.
O. P. Bazer, Pastor

ST. MATTHEW'S CATHOLIC CHURCH
Rev. J. C. Marsh, Pastor

CONGREGATIONAL CHRISTIAN CHURCH
Rev. A. O. Wright, Pastor

CHURCH OF GOD
809 Montgomery St., West Monroe, La.
J. P. Nolan, Pastor

CHURCH OF CHRIST
Jackson at Texas, Monroe, La.
Minister, A. Waldrop Johnson

FIRST CHRISTIAN CHURCH
(Disciples of Christ)
St. John and Oak Streets
R. T. Watson, Minister

CHRISTIAN SCIENCE SERVICES
Corner Auburn Avenue and North Second St.

GRACE EPISCOPAL CHURCH
Rev. John M. Allin, Rector
North Fourth and Glenmar Streets

TEMPLE B'NAI ISRAEL
Jackson and Oak Sts.
Dr. F. K. Hirsch, Rabbi

CHURCH OF GOD
J. C. Grubbs, Pastor

TRINITY LUTHERAN CHURCH
Harrison and D'Arbonne
Arthur Betz

CHOUDRANT METHODIST CHURCH
Choudrant, La.
Rev. M. L. Davis, Pastor

CLAIBORNE METHODIST CHURCH
Calhoun Road;;
H. L. Hearne, Pastor

FIRST METHODIST CHURCH
Jackson at Wood Street
Dr. Rev. H. L. Johns, Pastor

FIRST METHODIST CHURCH
West Monroe
Rev. D. W. Milton, Pastor

GORDON AVENUE METHODIST CHURCH
Rev. David Felder, Pastor

MEMORIAL METHODIST CHURCH
401 Sherrouse Avenue
Rev. Ralph Cain, Pastor

STONE AVENUE METHODIST CHURCH
Corner of Stone and South Third
I. L. Yeager, Pastor

CHURCH OF THE NAZARENE
Stella and North Fourth Sts., West Monroe
Rev. R. A. McCormick, Pastor

FIRST PRESBYTERIAN CHURCH
Grammont & Catalpa Sts.
Rev. W. H. McFadden, Minister
Church School 9:30 A.M.
Morning Worship 11:00 A.M.
Young People 6:00 P.M.

FIRST CHURCH OF THE NAZARENE
Thomas and Richmond Ave.
Rev. Daniel Stafford, Pastor

FIRST PENTECOSTAL CHURCH
Corner Wheeler St.—Jonesboro Road, West Monroe
Rev. A. D. Varnado, Pastor

COVENANT PRESBYTERIAN CHURCH
(Meeting at present in auditorium at Northeast State College)
Sunday school 9:30 a.m., Preaching 11 a.m.

UNITED PENTECOSTAL CHURCH
1600 South 2nd St.
Rev. T. F. Tenny

THE SALVATION ARMY
110½ South Grand Street
Capt. Louis Mockabee, Director

MEMORIAL PRESBYTERIAN CHURCH
North Fourth and Mill Street
Dr. Hugh E. Bradshaw, Pastor

CENTER POINT BAPTIST CHURCH
New Natchitoches Road
Rev. J. E. Fowler

SEVENTH DAY ADVENTIST
1200 South Second St.
Martin C. Shain, Pastor

STERLINGTON BAPTIST CHURCH
T. J. Welch, Pastor

CLAIBORNE BAPTIST CHURCH
Calhoun Road, Highway 80
Rev. Jack Borden, Pastor

JEHOVAH'S WITNESSES
Of Ouachita Parish
4501 Jackson St., Monroe
Company Servant, Henry C. Truff
Assistant Company Servant, Odis Sanderson

WELCOME HOME CHURCH OF GOD
Arrant Road, Bawcomville
Rev. Earl Monzingo, Pastor

LIBERTY BAPTIST CHURCH
Calhoun, La.
S. W. Tullos, Pastor

SWARTZ BAPTIST CHURCH
H. M. Roach, Pastor

CHURCH OF CHRIST
401 Slack St., West Monroe
Howard Wooldridge, Minister

ST. PASCHAL'S CATHOLIC CHURCH
Franciscan Fathers
711 N. 7th St., West Monroe

ST. PAUL'S METHODIST CHURCH
Meets in Lexington school auditorium
Dr. Oliphint, Pastor

THE HOME SHIFT—

With Mildred Swift

New Book Soon On Landscape Design

The Monday night frost nipped lots of the fresh new growth on our plants. I'm writing this on Wednesday with the temperature 34 degrees. We've lost lots of blooms on account of this drop, and some new growth, but I don't believe the plants themselves are injured even though the sap is up. If the freeze did nip your plants — wait —don't prune any dead looking limbs. They will probably put out again.

Flower Show

An invitation is extended to everybody in North Louisiana to attend the Monroe Garden Club flower show Tuesday, March 9th from 2:30 til 7:00 p. m. The place is Bayou DeSiard Country Club. Re-

The Monroe Garden Club flower show scheduled for Tuesday March 9 at the Bayou DeSiard Country Club has been postponed. The new date will be announced next week.

member the horticulture section is open to the public. You're invited to enter and get your entries there between 8:00 and 11:00 o'clock.

Around The Garden

In one of our monthly garden magazines, there are six settings mentioned for day lilies: Along drives or walks; beneath a tree (but don't make a circle, just plant several clumps); in foundation planting; beside a pool; in a perennial border and in a field. This last impressed me because I thought — not particularly of a field, but of a large lot where the owner is unable to keep up all of the space. A large plot could be planted solid with these lilies, they could be heavily mulched and forgotten for years while they multiply and get more beautiful every year.

One horticulturist advises root pruning for hydrangeas that don't bloom well. I'd never thought of this, however, we root prune wisteria to make it bloom. Be sure to feed your hydrangeas. They like well rotted barnyard fertilizer or cotton seed meal mixed with some 5-10-5.

I hesitate to call your attention to any yards, since I don't know what damage the freeze has done. Those who are interested in crabapples drive to the Downing home at 1600 Island Drive, turn down Barberry street and see the flora bunda crab that was in full bloom Tuesday. It's the pale pink one. Beside it, just opening, is the deeper rose hoppa.

Several floral bundas were in bloom in the Clyde Brown garden, 1608 North 5th street. Drive on around back of the garden on Sixth street where you can see the mass of blooms.

A New Book Soon

I've just finished reading Dr. Reich's book on landscape design. It was in mimeograph form but it will be out before long. In the book the author says, "We may not have long to wait before a plastic, which need only be mixed with the top few inches of soil, becomes available for surfacing our roads." Won't this be convenient for building walks and patios? Then pop won't have so many bricks to lay.

Other quotes from the book, "Plants should be put far enough away from the house for passage behind them. Cover this back passage with ground cover, gravel or other hard surface." "Small trees with irregular growth planted several feet from the foundation of the house will reach out into space and produce irregular forms, branching high enough to avoid the objectionable characteristics of tall shrubs." By small trees I would think the dogwood, crabapple, red bud, and Japanese magnolia could be used.

Dr. Reich recommends using brick around the beds, laid flat, flush with the lawn so the mower can be run over them. This is hard to describe but drive by the A. L. Dickerson home 1200 Forsythe Ave. The front bed has just been bricked the way I'm trying to describe to you.

As soon as the cold is over we'll begin to plant annuals. Here's a classification you might enjoy having:

Annuals for hedges — sunflower, giant zinnias, four o'clock (treated as annual and perennial).

Annuals for cut flowers: zinnia, lupine, scabiosa, larkspur, cosmas, corn flower and marigolds.

Annuals for hot locations — portulaca, periwinkle, annual phlox.

Annuals for poor soil — portulaca, periwinkle, California poppy, nasturtium, and alyssum.

Prepare the soil well before planting annuals. Small seed can't come up in clods of dirt. Plant thin and plan colors for harmony and heighth of growth.

Food Notes

A plain sugar cooky is better for children and older people and mighty good for anybody else. Mrs. J. G. Taliaferro gave me the best recipe I've ever used. Here it is:

Sugar Cookies

Cream 2 sticks of butter or margarine with one cup sugar, by hand, beat in 3 eggs, one at a time—add one teaspoon vanilla, 2 teaspoons cream of tartar, one teaspoon soda, 3 cups flour and a dash of nutmeg. This is a rather sticky dough, but don't add any more flour. You can chill it for easier handling. Roll thin and cut. Sprinkle each with granulated sugar. Bake for 10 minutes at 400 degrees.

From the American Institute of baking comes word (after much research) that freezing bread will preserve it but not restore stale loaves. In some cities, recommendations were being made to homemakers to buy stale bread and restore it in the freezer. "Bread held at zero temperature will be as fresh or as stale when removed as it is when placed in the freezer," according to the Institute findings.

Dates and Doins

The hat class will be March 18th. We'll work only on straws. I'll give you a list of materials in this column next Sunday.

Congratulations to leaders and boys and girls on National 4-H Club week. Nearly 70,000 white and Negro boys and girls of Louisiana re-dedicate themselves this week to the principles of the 4-H organization. Polly Riser and Gwen Nelson, 4-H Club members from West Monroe High School will be on KNOE-TV Tuesday at 2:45 to give you a bang-up good show on "Let's Give A Party." Tune in.

To the Bastrop Home Demonstration Club members: Thank you for a pleasant afternoon when I served on your program. I'm very happy that you read this column and watch my T. V. shows.

Every person in Ouachita Parish will want to be a member of the Red Cross. Cooperate with Mrs. James Trousdale, Jr. and Mrs. Tony Zurga, chairmen of the residential areas in Monroe and West Monroe. If you're not at home when the representative calls, she'll leave a card. Then, won't you mail in your membership contribution, or take it to your solicitor?

See you next Sunday.

Feed Lawn In Spring As Deep Frost Leaves Soil

When frost comes out of the ground in the early spring, one of the first garden tasks should be to feed the lawn. There is a stage in the thawing process when the shrinking soil is perforated with small holes, which go deep into the ground, producing an effect often compared to a honeycomb. Plant food applied then is dissolved and carried down to the grass roots more quickly than at any other time.

A complete balanced plant food should be spread evenly over the turf, at the rate of 3 to 4 pounds for each 100 square feet. At the same time perennial borders can be given like treatment, since honey comb soil gives the same opportunity to deliver food directly to the root area of these plants. Trees and shrubs also may be fed with the main plant food application of the season.

Commercial plant foods have an effect on plant growth when soil temperatures are still low; organic materials such as manure, sludge, and the like, must first be broken down by bacteria which do not become active until the soil warms up.

Seed to repair thin or bare spaces in the lawn can be sown on honeycomb soil; and will find cover without the top dressing which would be needed later. The making of new lawns should wait until the soil dries out sufficiently to be worked.

Alternate freezing and thawing in the spring shrinks and expands the soil, creating a heaving action which may push lawn turf upwards out of contact with the ground beneath it. If this is not corrected the sod may dry out and die. The remedy is to roll the lawn with a light roller, just heavy enough to press the sod back in contact with the soil. Do not attempt this while the sod is wet, but wait until it has dried out sufficiently.

Rolling with too heavy a roller or while the soil is wet may compact it so that the free entry of air and water is prevented. Grass roots cannot function without either. Notice how vigorously grass will grow in the flower border, where it is not wanted while you may have a difficult time to persuade it to cover a bare spot in the lawn. Excessive compaction of the latter is likely to be the reason.

Rolling should not be used to make the lawn level. The right way to reduce a high spot is to take up the sod, remove excess soil, rake level and replace the sod. A low spot should be filled in with soil applied beneath the sod, which is first lifted, then replaced.

Cultivation of lawns to loosen the soil and allow air and water to reach the roots requires special tools. Everything should be done by the home owner to avoid need for them.

Garden Center Notes

By Mary M. Jardine

Garden Exhibit Put Off

The Monroe Garden Club flower show scheduled for Tuesday March 9 at the Bayou DeSiard Country Club has been postponed. The new date will be announced next week.

Twin Cities gardeners are looking forward to the Monroe Garden Club's Flower Show next Tuesday, March 9, at the Bayou DeSiard Country Club.

Don't forget that the horticulture classes are open to all gardeners in the Twin Cities. Look over your gardens and house plants and be sure to make an entry in this show. There are classes for everything we have blooming at this time. Copy of the schedule may be seen at the garden center. Mrs. John Lewis and Mrs. V. S. Garnett judged our flower show this week.

Members of the Winnsboro Garden Club provided the beautiful and colorful display. Mrs. B. I. Berry was awarded first place for a beautiful line arrangement of pink flowering almond with a focal point of pink camellias, arranged in a tall white vase.

Second place award went to Mrs. Guy Kincaid for an unusual arrangement using pine-flowers yellow iris buds and Rembrant daffodils in a natural wood container. Mrs. Joe Pankey was awarded third place for a delightful line - mass design in a low chartreuse container, using yellow jasmine and golden harvest daffodils.

All the horticulture was in the blue ribbon class. Awards as follows: Mrs. Guy Kincaid, blue ribbon for LaVictoire Dutch Hyacinth. Mrs. W. O. Gwin, blue ribbon for golden harvest daffodils. Mrs. F. C. Howard, blue ribbon for Rev. John Bennett, camellia. Also on display was a lovely arrangement in a low white container of Mrs. Krelage and John Evelyn Daffodils from the garden of Mrs. A. M. Guerriero. Mrs. J. W. Golson's beautiful design was greatly admired. Mrs. Golson arranged lovely white daffodils with golden centers in a low white bowl using yellow candles in the background.

Mr. Truman Quinton's visits to local gardens this week have been most informative and inspirational and if we heed his advice our gardens will be the most beautiful in the south. Dates to be remembered: District Bulb Show, Clarksdale, Miss., March 13 and 14. March 26, Mrs. M. B. Latham Flower Arrangement Demonstration, Delhi Garden Club. Delhi. Public invited. Small fee. State Flower Show in DeRidder, March 27 and 28.

SOUTHERN GARDENER—

By William Lanier Hunt

Plant Banks To Hold Soil Firm

If you have a bank on your place, you can make a really beautiful thing of it. Most people seem at a loss to know what to do when grading is done on their lot, and the bulldozers go away and leave a bare bank. The very first thing to do is to get something — anything — growing on it to hold the soil together and prevent washing. Even a little low bank in the garden will soon wash down if you do not plant it at once. Have you ever seen those fascinating pictures of a rain drop hitting the bare earth? It is amazing what a splash one drop makes and how much soil it can knock in all directions. To prevent the drops from actually hitting the soil, spread anything you can find over the bank until you can seed it down to annual rye grass or something temporary to hold it while you prepare to plant it permanently. Very large banks can be seeded to oats or common rye or almost anything that will sprout and send roots through the soil. You cannot believe how much root growth one grass seed makes to hold its spot together. Since the soil on a slope dries out very fast, scatter pine straw or hay lightly over the seeded bank and this will shorten the rainfall and keep the seed bed moist for the grass you have planted.

In some places, of course, gardeners will want to build a wall on a bank. Walls are expensive, however, if they are very large, and, anyway, most of us know how very beautiful even a little slope can be.

The permanency of a planting on a bank or slope depends upon the thoroughness with which you prepare the soil before planting is done. If you have a huge bank that is very expensive to plant, then resort to some of the tougher plants which can live on soil that is not too well prepared. Some of the large weeping types of shrubs like Forsythia suspensa, winter jasmin, the willowleaf cotoneaster, weeping privet and Thunberg lespedeza can be planted on a bank by digging holes for them and putting good soil into the holes. If the soil is very poor or entirely subsoil, these big shrubs can be fed from time to time, by the hole punching method until they have run together and covered the surface from sight. The spreading types of shrub like the weeping forsythia we mentioned will spread in all directions and have to be cut back where it gets out of bounds, but who is there alive who does not like to have a fine young forsythia plant to give to a beginning gardener?

A bank does not have to be all planted with the same things. You can create a whole bank garden with vistas and high and low plantings on it by planning it carefully. Some flowering trees, here and there or in small groups, will provide some shade for the shade loving ground covers like periwinkle. Periwinkle looks fine on a sunny bank, but the sun - loving weeds and Bermuda grass usually smother it before long. Underneath a dogwood or redbud or a golden - rain tree, periwinkle will give you a beautiful ground cover in winter. You can plant the bulbs of red spider - lilies under trees, too. They have powerful root systems and will hold up your bank. In South Carolina, the soil erosion control people recommend crinums for holding up banks. These huge bulbs have a tremendous root system, and certainly a big bank of crinums in bloom or even a large patch of them would be a stunning sight. Common old orange day - lilies are tough plants for a bank and seem to look their best on a slope.

Of course, there are really many plants which can be used on slopes. Some of them are: ivy, periwinkle (two kinds), creeping mahonia, creeping juniper, the many varieties of creeping euonymus, bittersweet, winter jasmin, weeping forsythia, flowering jasmine, dwarf forms of flowering quince, convexleaf Japanese holly, weeping privet, pigmy bamboo, the sun loving ferns and the shade loving ferns, all kinds of day-lilies (some have nearly evergreen leaves and are therefore better looking in winter than those which lose their foliage), the older tougher kinds of tall - bearded iris — especially the old white variety found all through the south, moss phlox in its many varieites and colors. Whole gardens can be planted on a bank if you can prepare the soil well. Keeping the plants weeded on a slope is, of course, a task. We suggest mulching everything under two to four inches of pine straw the very day you plant the bank in order to hold down the weeds and prevent them from ever getting started. By all means, avoid using cow manure on the bank or you will have a big crop of weeds on your hands almost before your flowers can get started. If water pours over your embankment, cut it off before it gets there by putting in at least a shallow ditch above the bank. Even logs placed along the tops and pegged down solidly will slow down the flow of water and guide it away from the slope. On very steep banks, you can peg several rows of logs across the face before you plant. They will catch the soil as it washes down and eventually rot and form a humus cover.

Do not spade garden soil until it crumbles in your hand, when you attempt to make a mud pie. Wet soil forms clods when it is worked, and these make trouble all season.

Seeds of hardy flowers and vegetables can be sown as soon as the soil has been prepared, even though frost is frequent at night. Perennial plants are hardy and will not mind the frost, if you set them in the garden early.

Good grass seed is not injured by freezing and will often lie over winter and germinate in the spring. Crab grass, though the plant is kille• by frost, has seed that live through the coldest winter.

Both beets and carrots give heavy yields in the home garden, and they will hold their quality for a long period; but they excel in flavor when young. Beets reach the height of their quality when as large as a golf ball. Several sowings at intervals of four weeks will provide a continuous supply of young beets for the table or freezer.

SPECIALS

Redbuds, Tulips, Dogwood, Poplar, Chinese Elm, Roses. CHOICE 49c

Mimosa Trees 69c
Large Mimosa, ... $3 to $7

Centipede Grass . . $1.75 yd.
St. Augustine . . . . $1.50 yd.

SASANQUAS 59c up.
CAMELLIAS 79c up.

AZALEAS $2.50 Dozen
Also 39c, 59c, 79c, $1.25

LARGE ARBORVITAES $3
MEDIUM ARBORVITAES $1.
PFITZER (spreading) 1.50
GARDENIAS, large $1.50

BEDDING PLANTS, FOLIAGE AND BLOOMING PLANTS

DIAL 3-0511

BROOKS NURSERY
5318 DeSiard
Open Sunday at 1 P.M.

MAIL ORDER SENSATION!

Giant
TULIP TREE
Special By Mail
$1 ea. (3 for $2)

This sensational TULIP TREE is an amazing spectacle when it blooms in early spring with masses and masses of lovely 6-petal tulip flowers. In the fall you get a second thrill when the leaves turn a blazing yellow. Best transplanting size (2-5 ft.) . . . grows up to giant 80 ft. . . . wonderful for shade even when very young. Increases the value of your property every year. SEND NO MONEY! Pay postman only low cost plus C.O.D. and postal charges. We pay postage on prepaid orders. If not delighted, you get a new tulip tree free or your money back—your choice. ORDER TODAY FOR CHOICE STOCK!

FREE WITH ORDER—fantastic "Color Changing" Hydrangea. Blooms white, pink, purple, all in one year. Free with tulip tree!

KRUSE NURSERIES, Dept. 37109
Bloomington, Illinois
Print Name . . . .
Address . . . .

NOW! A NEW THRILL FOR YOU!

TRAILING MUM VINE

Trails 4 to 5 Feet
An Indoor Sensation
Easy As A-B-C To Grow

3 for $1

You'll steal the show with this astounding TRAILING MUM VINE! Train it any way you like—heart-shaped, triangle, rectangle, oval. Place it on the mantel, table, bookshelf, cabinet. Soon the tumbling mums cascade downward in sensational trailing fashion. A rainbow assortment of choice top-quality mums sent to you complete with easy instructions for only $1. DON'T WAIT! SEND NO MONEY! Pay postman only $1 plus C. O. D. and postal charges. If prepaid, we pay postage. You must be thrilled or your money back.

INDOOR BLOOMING

Watch the trailing vines send out a shower of beautiful mums. A fascinating indoor spectacle. Be the first to display this sensational Trailing Mum Vine!

LIMITED SUPPLY
SEND FOR YOURS TODAY

KRUSE NURSERIES, Dept. 37104,
Bloomington, Illinois
☐ 3 for $1 ☐ Giant Value! 8 for $2
Print Name . . . .
Address . . . .

NOW! Du Pont
FLOW KOTE®
RUBBER-BASE WALL PAINT
makes wall painting easier than ever

Yes, now you can paint four average walls in just half a day with amazing FLOW KOTE Rubber Base Wall Paint! Goes on easily with brush or roller . . . dries in 30 minutes . . . no unpleasant odor . . . super scrubbable . . . wide range of stunning colors which are matched in odorless DUCO Semi-Gloss for woodwork.

$5.45 GAL. $1.73 QT.
(deep colors slightly higher)

7-Inch Roller And Pan Only $1.14
With The Purchase of Any Size
FLOW KOTE
A Regular $2.39 Value

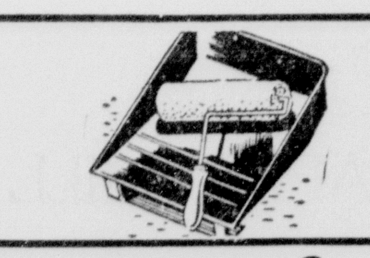

Keystone Paint & Decorating Co.
403 LOUISVILLE PHONE 2-3077
DU PONT PAINTS for EVERY PURPOSE

Famous For Its Rare Beauty Since Bible Days

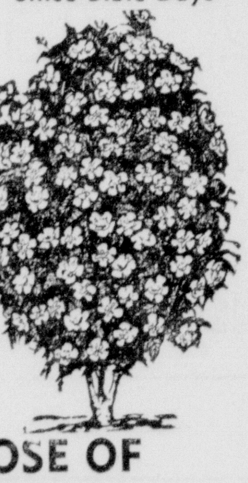

ROSE OF SHARON
only 50c each
Special By Mail

Straight from the time of Solomon, the exquisite beauty of this thrilling Rose of Sharon is now yours at sensational low mail-order prices! 50c for 1 plus 10c handling, $1 for 2, $2 for 5, $3 for 10. Rich shamrock green leaves. Big rose-like blooms in deep shades of pink, red, purple, or white. Easy to grow. Hardy. Blooms early . . . lasts through Fall. You get choice 1½-3 ft. shrubs. SEND NO MONEY! Pay postman only amazing low price plus C.O.D., postal charges. We pay postage on prepaid orders. Satisfaction guaranteed or your money back.

FREE! Order today — get lovely Red Bark Flowering Dogwood with order of 2 or more.

KRUSE NURSERIES, Dept. 37116
Bloomington, Illinois
Print Name . . . .
Address . . . .

YOU ARE THE RED CROSS

A Tradition of Service to Mankind . . .

ANSWER THE CALL--JOIN AND SERVE!

This year, above all, the American Red Cross urgently needs your support in the form of voluntary contributions of your time, efforts and money. The oppressed, sick and destitute of the world are in dire need of your direct and immediate aid . . . for you ARE the Red Cross. Call your Red Cross Headquarters for information about how you can help this worthy cause!

BROWN CONTAINER CO., INC.
MONROE HARDWARE CO.

DICK TRACY ☆ BLONDIE ☆ JOE PALOOKA ☆ LI'L ABNER

8 PAGES COMICS

Monroe Morning World

10¢ PER COPY

Entertainment for all the Family!

☆ ORPHAN ANNIE ☆ MOON MULLINS ☆ and MANY OTHERS!

SUNDAY, MARCH 7, 1954

Little Orphan Annie
"SUCCESSFUL RASCALS ARE INSUFFERABLE." ÆSCHYLUS-
"WHAT AN ARRANT, RASCALLY, BEGGARLY, LOUSY KNAVE IT IS!"…YEAH! TWO OF 'EM! -SHAKESPEARE
I STILL CAN'T UNDERSTAND WHAT EVER MADE MR. FINNOG AND MR. KNILS JUST LEAVE US THERE, IN THAT HOTEL SUITE, WITH ALL THIS MONEY…
A MILLION IN CASH! AT LEAST, WE KNOW WE HAVE THE MONEY…
A WHOLE WEEK GONE BY… I WAS SURE WE'D HEAR FROM THEM LONG BEFORE NOW…
I'VE WATCHED… MR. KNILS HASN'T COME HOME AT ALL…
MAYBE AN ACCIDENT… OR FOUL PLAY… MAYBE WE SHOULD TELL THE POLICE, ELLA…
OH… NO… YOU KNOW THEY SAID THIS DEAL MUST BE KEPT SECRET!
GEE! I'D SURE LIKE TO LOOK AT A MILLION BUCKS IN CASH, JUST ONCE…
WHY NOT? SHOW IT TO HER, EDWARD! BUT PULL DOWN THE BLINDS FIRST…
YOU WON'T BELIEVE THIS, ANNIE! IT'S FANTASTIC!
WE WOULDN'T BELIEVE IT, IF WE HADN'T SEEN THE MONEY PUT INTO THIS SUITCASE WITH OUR OWN EYES…
ER… AH… WHY THIS… ELLA… THERE MUST BE SOME HORRIBLE MISTAKE!
BUNDLES… B-B-BUT OLD NEWSPAPERS! AND… AND SOME TELEPHONE DIRECTORIES…
B-B-BUT ALL THAT MONEY! WHERE COULD IT HAVE GONE? WE KNOW IT WAS IN THERE!
WE SAW IT! OUR TWENTY FIVE THOUSAND AND MR. FINNOG'S NINE HUNDRED AND SEVENTY FIVE THOUSAND WE SAW IT!
WE DIDN'T ACTUALLY COUNT HIS MONEY… IF… IF HE CHEATED US… IF… IF HE… BUT NO… HE COULDN'T…
ANYWAY… WE KNOW OURS WAS REAL… WHERE'S OURS? OUR LIFE SAVINGS!
OH, ELLA… ELLA! WE'RE RUINED… IN SOME TERRIBLE WAY WE… WE'VE BEEN TRICKED… I… I FEEL DEATHLY SICK, ELLA…
I… I FEEL SICK, TOO, EDWARD! B-B-BUT IT WASN'T YOUR FAULT… WE… WE WERE JUST… JUST NEVER MEANT TO BE RICH, I GUESS…
3-7-54
NEATEST SWITCH WE EVER PULLED, PAL! TWENTY-FIVE GRAND! WOW!
I'D GIVE A LOT TO SEE THE FACES OF THOSE OLD BOOBS WHEN THEY FIND OUT!
BUT WHEN THEY START HOLLERIN' FOR TH' COPS, WE'D BETTER BE LONG GONE…
NO, YOU FOOL! UNLESS THE COPS FIND THIS DOUGH, WE'RE CLEAN… WE'LL SIT TIGHT!
HAROLD GRAY

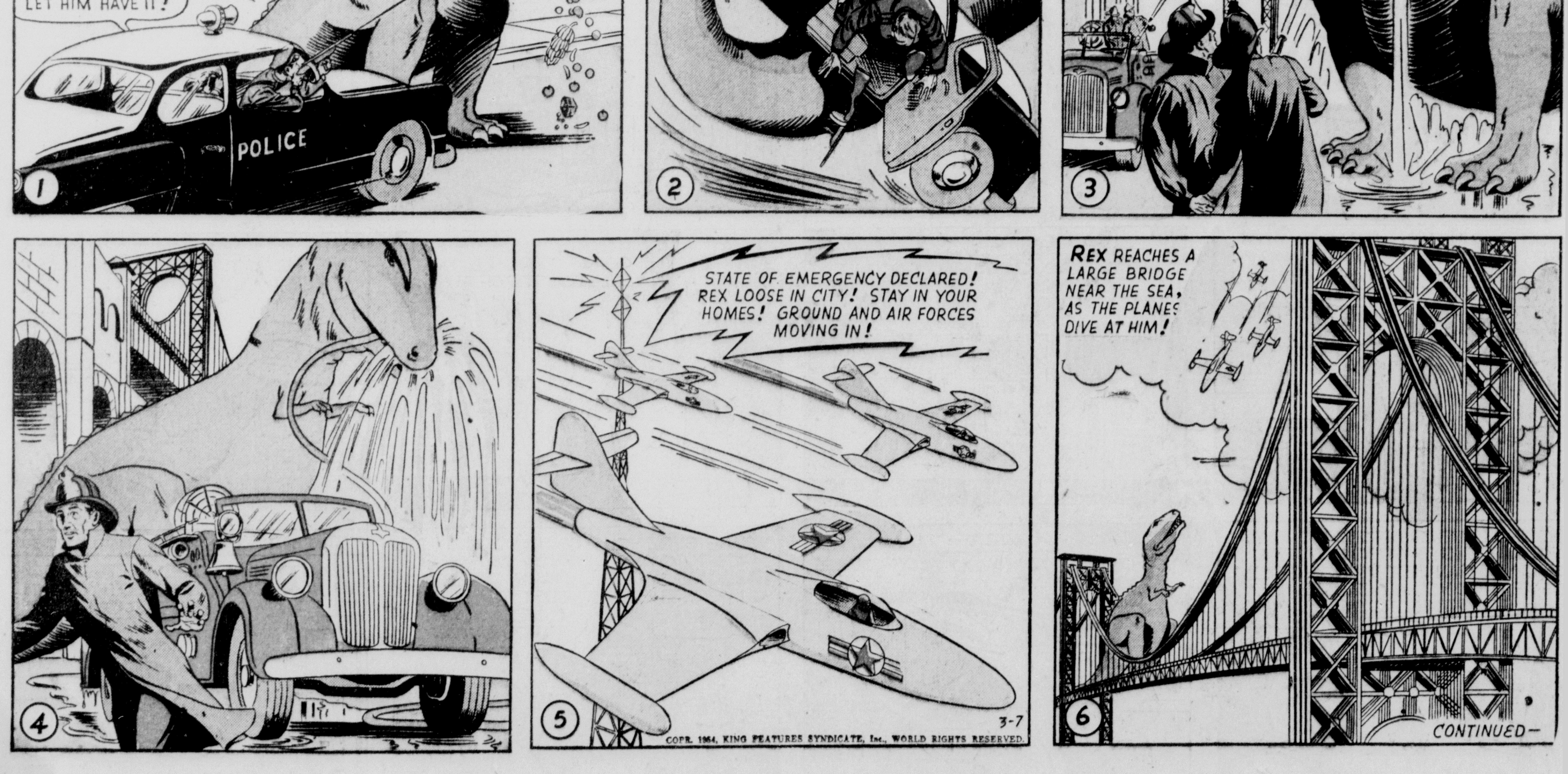
MANDRAKE THE MAGICIAN
BY LEE FALK & PHIL DAVIS
ESCAPING FROM THE ZOO, REX-- GIANT OF ANOTHER AGE -- TRIES TO SATISFY HIS MIGHTY APPETITE. A POLICE CAR RACES TOWARDS HIM, GUNS BLAZING--
THERE HE IS! MI--GOSH--!
LET HIM HAVE IT!
POLICE
1
A SWEEP OF THE COLOSSAL TAIL OVERTURNS THE CAR--
2
BRAVE FIREMEN TRY TO HOLD REX OFF WITH HIGH-PRESSURE HOSES--
3
4
STATE OF EMERGENCY DECLARED! REX LOOSE IN CITY! STAY IN YOUR HOMES! GROUND AND AIR FORCES MOVING IN!
5
COPR. 1954, KING FEATURES SYNDICATE, Inc., WORLD RIGHTS RESERVED.
3-7
REX REACHES A LARGE BRIDGE NEAR THE SEA, AS THE PLANES DIVE AT HIM!
6
CONTINUED-

Copr. 1954, King Features Syndicate, Inc., World rights reserved.

Here is proof of the greatest scientific discovery in toothpaste history—proof that Colgate Dental Cream with Gardol,* Colgate's exclusive, new, miracle ingredient, gives lasting protection against tooth-decay enzymes!

ONLY NEW COLGATE DENTAL CREAM
HAS THE CLINICAL PROOF
that brings new hope to millions for
Lifetime Protection Against Tooth Decay!

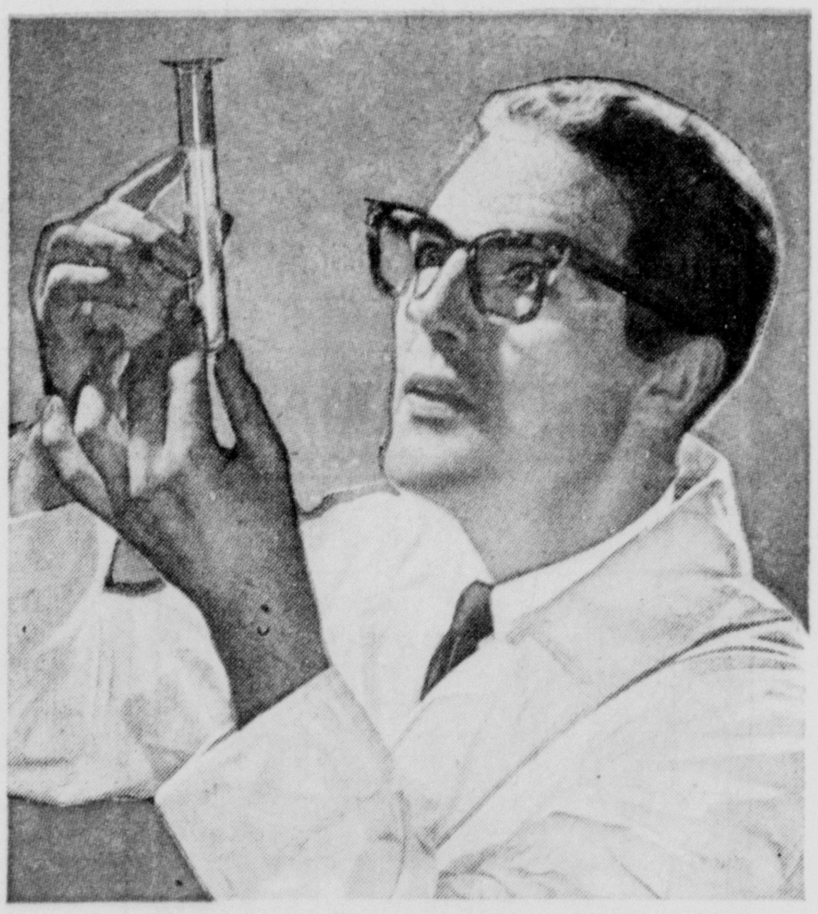

Actual use by hundreds of people has proved the long-lasting protection of New Colgate Dental Cream with Gardol! Tests supervised by leading dental authorities—for a full year—proved this protection won't rinse off, won't wear off! Proved just daily morning and night use guards against decay-causing enzymes every minute of the day and night!

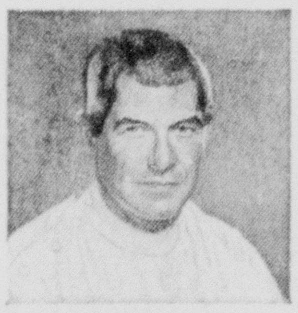

A JURY OF DISTINGUISHED DENTISTS HAS EXAMINED THE EVIDENCE . . .

Documented facts, recently published in an authoritative dental journal, have convinced these dentists that Colgate Dental Cream with Gardol is far more effective against decay-causing enzymes than any other toothpaste. And because Gardol is the *only* long-lasting anti-enzyme ingredient with clinical proof, these dental authorities agree that New Colgate's with Gardol gives the surest protection against tooth decay ever offered by any toothpaste.

SAME FAMILIAR PACKAGE! SAME LOW PRICES!
Large Size 27¢ Giant Size 47¢ Economy Size 63¢

No Other Toothpaste Offers Proof of Such Results!

CLEANS YOUR BREATH WHILE IT CLEANS YOUR TEETH!

*Sodium N-Lauroyl Sarcosinate

For LIFETIME PROTECTION AGAINST TOOTH-DECAY ENZYMES

ADVERTISEMENT ADVERTISEMENT

ALLEY OOP

By V. T. Hamlin

MOON MULLINS
by Frank Willard
Reg. U. S. Pat. Off.
Copr. 1954 by News Syndicate Co. Inc.
3-7
YOU'RE TAKING A WHAT?
A CORRESPONDENCE COURSE IN SALESMANSHIP.
WELL, IF I WAS YOU, I'D JEST SEND IN A EMPTY ENVELOPE AND PLAY HOOKY TODAY AND TAKE ME TO TH' MOVIES, MOON.
"Greet the prospective customer with a cheery smile and—"
LOOK OUT FOR THAT DOG!
WOOF!
DON'T TRY TO BE FUNNY, KAYO. THAT PHONY WOOF OF YOURS WOULDN'T SCARE NOBODY.
WUFF!
WOT TH'—?
WOOF!
DON'T BE ALARMED. ROVER'S BARK IS WORSE THAN HIS BITE.
WELL, FOR TH' LOVA MIKE, DON'T LET HIM BARK—I DON'T LIKE TH' WAY HE BIT ME.
ROVER! STOP IT! WON'T YOU PLEASE STEP INSIDE AND QUIT TEMPTING ROVER WHILE I TIE HIM UP?
GLADLY, LADY. AND IF YOU DON'T MIND, I'D LIKE TO BORROW YOUR BATHROOM AND PUT SOME IODINE ON THAT NICK.
YOO HOO!
OH, MY STARS! I THOUGHT MY HUSBAND WAS HUNTING. I NEVER COULD CONVINCE HIM THAT YOU REALLY WERE SELLING BRUSHES. GET OUT QUICK!
GO OUT THE BACK WAY— PSST! THERE'S NO GATE THAT WAY.
THAT'S OKAY, SISTER—I'LL MAKE YA ONE!
KAYO SAYS MOON HAS GIVEN UP A BUSINESS CAREER AND IS GETTING INTOXICATED TSK-TSK.
HOW STUPID OF HIM!
GOOD GOSH! ARE THEY DUMB! THAT'S WHAT DOCTORS ALWAYS DOES TO PEOPLE WHEN THEY GET BIT BY A DOG.
Willard

SMILIN' JACK
HELLO, MAJOR TONYPALY——YOU SAY COL. NOTRON AND GEN. BILRICHSHON WANT TO SEE ME?
YES, THEY'RE IN WITH PANDORA… THEY WANT THE FACTS, JACK!
HOSPITAL
MY JET WAS LOW ON FUEL, AND I TURNED BACK JUST AFTER I AIMED THE MISSILE AT THE SPIES' PBY!
I WAS IN THE DISABLED BOAT. ROD HAD WOUNDED ME WITH A RIFLE AS THE PBY FLEW BY ME!
…BUT THEN THE MISSILE CAME AND RAMMED THE PBY…AND, IRONICALLY, THE PIECES FELL ON…
…THE SAND SPIT TARGET WHERE THE SPIES HAD FIRST LEFT ME TO BE BLOWN TO BITS!
I SURE THANK YOUR USAF RECOVERY BOAT CREW FOR RESCUING ME, GENERAL!
YOU ARE THANKING US?
ZACK MOSLEY
THE MILITARY CAN NEVER THANK YOU ENOUGH FOR RISKING YOUR LIFE TO SEND A MESSAGE…
…THAT ENABLED US TO BLAST THE SPIES THAT WERE ESCAPING WITH MISSILE SECRETS!
PANDORA, YOU ARE A HEROINE! YOU PROVED YOU ARE A STRONG CHARACTER! I HAD MISJUDGED YOU!
THANKS, MRS. MARTIN! I APPRECIATE YOUR KIND WORDS!
—BUT I HAVE SOMETHING MOST IMPORTANT TO SAY… THAT…ER…IS DEFINITELY NOT A PLEASANT SUBJECT!
3-7

The PHANTOM
By LEE FALK and WILSON McCOY
The Explorer's Tale: ON GULLIQUE ISLE, THE SMUGGLERS' HAVEN, HE SEES A STRANGE TROPHY—
SOME MEN MOUNT ANIMAL HEADS OR FISH. I HAVE HUNTED EVERYTHING—BUT THIS WAS THE GREATEST KILL OF MY LIFE!
?
"THE HUGE RAMA, EX-PIRATE AND RULER OF GULLIQUE, SEEMED STRANGELY UPSET AS HE TOLD THE STORY"
THAT WAS THE BELT OF THE PHANTOM—THE GHOST WHO WALKS!
INDEED, RAMA? BUT—WAS THERE REALLY SUCH A MAN?
YES, THERE WAS! ALL SEAMEN KNOW THAT! HE LIVED FOR FOUR CENTURIES UNTIL I——BUT I'VE SAID ENOUGH!
THE DOCKING FEE FOR YOUR SHIP IS TEN THOUSAND A NIGHT! THE BOY WILL SHOW YOU TO A ROOM!
"WE WERE STAGGERED BY THE HUGE FEE! IT WAS AN UNLUCKY STORM THAT DROVE US TO HIS HARBOR—"
"BY SELLING HALF OUR EQUIPMENT WE MANAGED TO GET AWAY THE NEXT DAY—HAPPY TO SEE THE LAST OF GULLIQUE ISLE!"
THEY TOOK EVERYTHING—BUT OUR EYETEETH, CALDER!
WE'RE LUCKY TO ESCAPE ALIVE, CAPTAIN.
WHAT AN ADVENTURE, CALDER! YOU WERE LUCKY THEY EVEN LET YOU LEAVE GULLIQUE.
THAT RAMA SOUNDED LIKE QUITE A CHARACTER.
HE WAS!
WHAT ABOUT THE PHANTOM'S BELT?
OH—NONSENSE. RAMA IS AN EX-PIRATE. THEY'RE AS SUPERSTITIOUS AS NATIVES. THE PHANTOM IS AN ANCIENT PIRATE NEMESIS. PURE BRAGGING ON RAMA'S PART.
Copr. 1954, King Features Syndicate, Inc., World rights reserved.
PHANTOM BELT—GULLIQUE ISLE. THERE IS ONE WHO MUST HEAR THIS TALE! THE PHANTOM!
WILSON McCOY 3-7
MAIN LOUNGE
EXPLORERS' CLUB
NEXT WEEK THE DEEP WOODS

WALT DISNEY PRESENTS
UNCLE REMUS
AND HIS TALES OF BRER RABBIT
Based on the stories by JOEL CHANDLER HARRIS
JEST LIKE OTHER FOLKS, BRER RABBIT CAN'T KEEP SUCCESS FROM GOIN' TO HIS HEAD!
LOOKIT THAT RABBIT SKATE!
UM-UM!
NOW I'LL GIVE 'EM SUM O'MY SPESHUL DIPZYDOODLES!
DID YOU SEE THAT? HE CUT-TH-BUCK ON ICE!
YESSUH... HE'S BUSTIN' TH' EYEBALLS RIGHT OUTTA MY HEAD!
GREAT DAY!... HE'S KNOCKED HIS NOGGIN'!
GIT A BUCKET O' WATER...QUICK!
THAR'S A BUCKET OVER YONDER!
HERE'S A WHOLE BUCKETFUL!
THROW IT ON 'IM... SO HE'LL GIT HIS BRAINS BACK!
KER-BLOOM!
YOU LUMMUX! -YOU KNOCKED HIM RIGHT BACK WHAR HE WUZ!
HOW'D I KNOW IT WUZ FRIZZ?
AXXYDENTS KIN HAPPEN TO AXXYDENTS!
Copr. 1954, Walt Disney Productions World Rights Reserved
Distributed by King Features Syndicate.
3-7

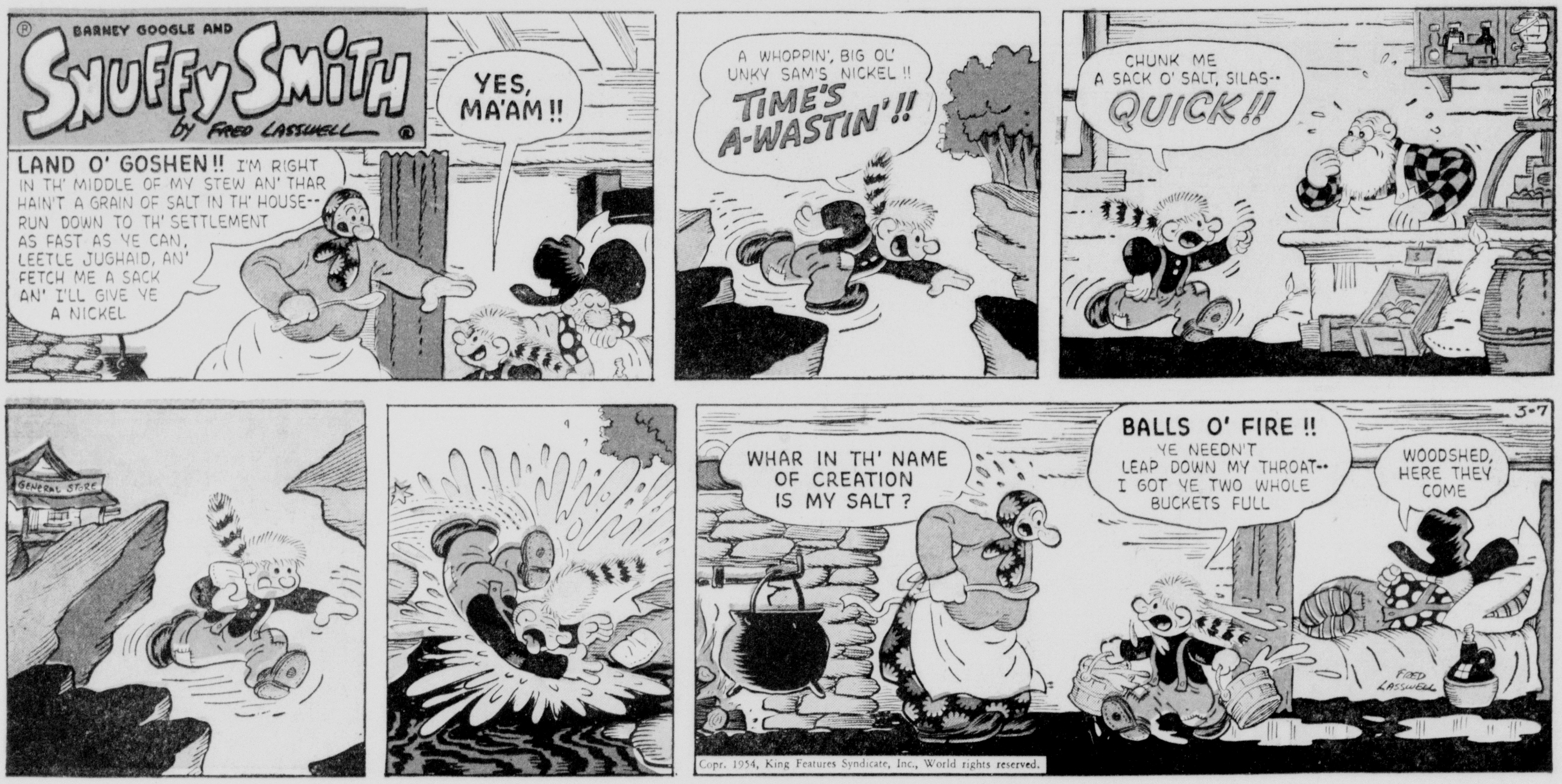
BARNEY GOOGLE AND SNUFFY SMITH
by FRED LASSWELL
LAND O' GOSHEN!! I'M RIGHT IN TH' MIDDLE OF MY STEW AN' THAR HAIN'T A GRAIN OF SALT IN TH' HOUSE-- RUN DOWN TO TH' SETTLEMENT AS FAST AS YE CAN, LEETLE JUGHAID, AN' FETCH ME A SACK AN' I'LL GIVE YE A NICKEL
YES, MA'AM!!
A WHOPPIN', BIG OL' UNKY SAM'S NICKEL!! TIME'S A-WASTIN'!!
CHUNK ME A SACK O' SALT, SILAS-- QUICK!!
GENERAL STORE
3-7
WHAR IN TH' NAME OF CREATION IS MY SALT?
BALLS O' FIRE!! YE NEEDN'T LEAP DOWN MY THROAT-- I GOT YE TWO WHOLE BUCKETS FULL
WOODSHED, HERE THEY COME
FRED LASSWELL
Copr. 1954, King Features Syndicate, Inc., World rights reserved.

TIM TYLER'S LUCK
BY LYMAN YOUNG and TOM MASSEY
IF SPUD DIDN'T SEE OUR SKYROCKETS BURST LAST NIGHT HE'LL NEVER FIND AND RESCUE US FROM THE AWKALOO BIRD-VILLAGE, PROF. CHATWICK....
AND NO MORE ROCKETS LEFT, TYLER—ONLY A BOX OF ROMAN CANDLES I HAD HOPED TO USE FOR TRADING PURPOSES WITH INLAND NATIVES....
SPUD! IT'S SPUD! HE'S COME TO HELP US ESCAPE FROM OUR BIRD CAPTORS! SPUD!
GET ABOARD —QUICK!
I'VE GOT MY SONGBIRD SOUND-RECORDER, TYLER—BRING THE ROMAN CANDLES!
I HAVE THEM, SIR...
LOOK! HERE COME THE BIG BIRDS!
GRAB A ROMAN CANDLE, PROFESSOR! WE'LL DRIVE 'EM OFF WITH COLORED FIREBALLS!
LET 'EM HAVE IT!
PUUG!
AWK-A-LOO!
LATER—BACK AT THE OUTPOST HUT....
TIM! SPUD! YOU BROUGHT PROF. CHATWICK BACK ALIVE —AND HOW!
AND SAVED MY PRICELESS SONGBIRD RECORDS TOO, SGT. EARLY!
BEGINNING NEXT WEEK
THE DRAGON OF STONE FOREST
Copr. 1954, King Features Syndicate, Inc., World rights reserved.
3-7